MIC PAGE
EMBER 25, 1919.
(Copyright, 1919, by R. L. Goldberg.)
I HOPE THEY'RE NOT SOLD OUT BEFORE WE GET THERE
ONE TWO THREE —
11-25
Wright, 1919, by H. C. Fisher. Mark Reg. U. S. Pat. Office
YALE Bowl
Wash
Do Your Washing"
Slight a Cost?
ET WASH
day and the next.
undress to DOLLAR.
it yourself work at
Bomont 116
ones: Central 4488
ER'S
's Paramount
Whitens like Peroxide
ADS
Peredixo
Tooth Paste
Sold only where ADS goods are displayed

**Post-Dispatch Circulation Gained 10,598**

Sworn Circulation Figures Filed With United States Government for Six Months ending October 1, 1918-1919:

| | Post-Dispatch | Globe-Democrat | Republic | Times | Star |
|---|---|---|---|---|---|
| Oct. 1, 1919.. | 184,957 | 161,179 | 76,702 | *83,544 | *96,545 |
| Oct. 1, 1919.... | 173,959 | 167,803 | 87,581 | *87,834 | *106,857 |
| Gain ..... | 10,998 | | | (*No Sunday) | (*No Sunday) |
| Loss ..... | | 6,624 | 10,879 | 34,290 | 10,113 |

# ST. LOUIS POST-DISPATCH

*The Only Evening Paper in St. Louis With the Associated Press News Service*

NIGHT EDITION

VOL. 72. NO. 92. ST. LOUIS, WEDNESDAY EVENING, NOVEMBER 26, 1919—26 PAGES. PRICE TWO CENTS

## CABINET REACHES FINAL DECISION ON WAGES TO MINERS

**Garfield Calls Meeting of Operators' and Men's Representatives for 5 O'Clock to Receive Statement.**

**20 TO 25 PER CENT INCREASE REPORTED**

**Impression Operators Will Be Called Upon to Bear Practically All of Proposed Wage Advance.**

By the Associated Press.

WASHINGTON, Nov. 26.—President Wilson's Cabinet has reached a final decision on the coal miners' wage controversy, Dr. Garfield, Fuel Administrator, and Secretary of Labor Wilson said after the morning session today.

The Fuel Administrator immediately called a joint session of the operators and the miners' representatives for 5 p. m. today, to receive the Cabinet's decision. It was announced that this would be a definite and final statement on behalf of the Government.

While neither Dr. Garfield nor members of the Cabinet would say what the Cabinet's decision was, it was reported that the Fuel Administrator had won his point for an increase of from 20 to 25 per cent in miners' wages, and agreed to by the miners.

Dr. Garfield's statement to the miners and operators is expected to be somewhat in the nature of an ultimatum. The 20 to 25 per cent increase is understood to be acceptable to the operators, but grave doubt is expressed as to whether the miners will approve it.

**Placing Burden of Cost.**

After the Cabinet meeting there was a somewhat general impression that the operators would be called upon to bear practically all of the proposed wage increase, but officials withheld comment.

Thus far the position of the mine union officials has been that they could not accept anything less than the original demands of the Cleveland convention for a 60 per cent increase in wages and a 30-hour week without the approval of that convention. Should they hold to this view after meeting Dr. Garfield, it is said it might be that several weeks would elapse before a final settlement could be reached.

Meantime, so many miners over the country have remained on strike that the coal situation has reached what officials describe as a "national crisis." Steps to meet the situation until something like normal production has been restored are under consideration by the Fuel Administration's Central Coal Committee with an order prohibiting the manufacture of coke designed as the first move in the nation-wide campaign.

The controversy in the Cabinet centers around the proposals of Fuel Administrator Garfield that in computing wage increases the advances made to all miners in the central competitive field be taken into consideration, and of Secretary Wilson that the increase to pick miners be the basis.

**Lewis' Attitude Stated.**

Secretary Wilson's proposal was supported today by John L. Lewis, acting president of the United Mine Workers, who said the calculation of wage advances since 1913 should be based on rates throughout the country and not merely in the central competitive field.

Pick mining has been taken as a basis of every wage contract, including the 1917 Washington agreement, Lewis said. Taking issue with the operators' statement that only 20 per cent of the miners in the central territory use the pick, Lewis said the number of men in the four states, Pennsylvania, Ohio, Indiana and Illinois, on pick and machine work were practically equal.

In the country as a whole, he continued, about 45 per cent of tonnage produced is dug out with a pick, but as high as 60 per cent of the total number of employes are on pick work.

This disparity was due, he said, to the high productivity of machine methods.

Statistics compiled by State labor departments, Lewis said, show that only 27 per cent of the employes in the central field are day laborers, instead of 40 per cent, as claimed by the operators.

Replying to the position of the operators that the $1.40 per day increase in wages awarded day laborers in 1917 should be given equal weight with other wage advances in computing the average wage increase, Lewis said this award was made to put the day workers on a parity with men on a tonnage basis and should not be included in any average.

Secretary Glass said last night that he might have "some very in-

Continued on Page 3, Column 2.

## COURT PERMITS SALE OF LIQUOR IN NEW ORLEANS

**Federal Judge Enjoins Enforcement of Wartime Dry Law as Unconstitutional.**

By the Associated Press.

NEW ORLEANS, Nov. 26.—Holding the wartime prohibition act unconstitutional, Federal District Judge Foster today granted an injunction restraining Government officials from interfering with the sale by the Henry Leiso Liquor Co. of bonded liquor held in warehouses here.

The New Orleans decision is the fourth to be given by Federal Courts holding the wartime prohibition act unconstitutional. Seven Judges have upheld the legality of the measures, the latest being in Milwaukee last week.

## U. R. TO RESUME SKIP-STOP PLAN DURING FUEL SHORTAGE

**Permission Granted as Emergency Conservation Measure by Public Service Commission.**

Special to the Post-Dispatch.

JEFFERSON CITY, Nov. 26.—The Public Service Commission today decided to permit the resumption of the skip-stop system of operating street cars in St. Louis during the present fuel shortage. Later in the day it is expected the committee will set a date on which the order will be effective.

The rules for the operation of cars will be similar to those in force before the skip-stop order was rescinded at the close of the war.

The application for the skip stop was made to the commission by the Southwestern Regional Coal Commission. During the public hearings held before Commissioner Edward Flad in St. Louis Col. Perkins, manager of the street car company, asked that the skip stop order be made permanent in the interest of economy, claiming that the cost of operation for the first month under the new eight-cent fare had resulted in a deficit of $81,000 more than the revenue.

The commission received a formal notice that the city would not oppose the resumption of the skip stop system during the fuel shortage. The city stated, however, that in the event steps are taken to make the plan permanent the city desires a hearing on the proposition and will require time to study the situation and make its showing as to what stops should be permanently eliminated without substantial inconvenience to the public.

## MAN WHO DREW REVOLVER ON MOTORMAN JUSTIFIED

**Traffic Manager for Tobacco Company Says He Was Provoked When Called a Vile Name.**

James S. McNichol, 4936 West Pine boulevard, traffic manager for the Liggett & Myers Tobacco Co., was justified in drawing a revolver and threatening to shoot William E. Boaz, 5815 Delmar boulevard, United Railways motorman, when Boaz called him a vile name, according to a ruling by Police Judge Mix today.

Boaz testified that McNichol's automobile became stalled on the street car tracks at Goodfellow avenue and Delmar boulevard Nov. 16, and that in a quarrel which ensued McNichol drew a revolver and threatened to shoot him. McNichol admitted drawing the revolver, but said that Boaz had provoked him by calling him a name.

Boaz was fined $15 and costs and McNichol was discharged.

## 60 MEN WILL START CANVASS OF CITY MONDAY FOR ELECTION DATA

**Will Work in 30 Teams, a Democrat and Republican Composing Each.**

Thirty teams, each composed of a Democrat and a Republican, will start Monday to canvass the homes of the city for data for redistricting the city and establishing additional voting precincts.

Under the law there must be a pooling place for each 300 voters. There are now 500. It is expected that the number will be increased to 750, mostly on account of the women voters, concerning whom information will be gathered now for the first time. They will have the right to vote at the presidential election.

It is expected that a good many foreign born women will be unable to vote because they have not been naturalized. Foreign born married women can vote if their husbands have been naturalized.

## IDLE MINERS ROUNDED UP BY SOLDIERS TO BE PUT IN JAIL

**Others in Wyoming Town Get Military Order to Go to Work Today.**

By the Associated Press.

SHERIDAN, Wyo., Nov. 26.—Scores o fcoal miners who declined to return to work were rounded up by United States soldiers in Carneyville, Wyo., today and placed on interurban cars for removal to the county jail in Sheridan.

All other miners in the town were ordered by Maj. Warren Dean, military commander of Northern Wyoming, to return to work this afternoon.

## FOUR ARRESTS IN CONNECTION WITH PLUMBER'S DEATH

**One Theory Is That Peter J. Fleming, Found Mortally Wounded in Illinois, Was Killed by Associates.**

**USUALLY CARRIED CONSIDERABLE MONEY**

**Mother Says He Was Thinking of Selling Flats—Man Who Invited Him to Take Auto Ride Sought by Police**

Detectives investigating the case of Peter J. Fleming, 27 years old, 4733 Hammett place, a plumber, who died at 10 a. m. yesterday, three hours after he had been found unconscious with bullet wounds in the head and breast a half mile west of Eagle Park, on the Granite City car line, last night arrested four of his associates, and today are trying to establish the identity of a man who invited Fleming into an automobile at Taylor and Easton avenues Monday night.

Fleming's mother, Mrs. Elizabeth Kroenlin, with whom he lived, said that her son usually carried a check book and a large sum of money. He was the owner of a row of ten flats, occupied by 20 families, on Newstead avenue between Garfield and Cote Brilliante avenues, and had spoken to her recently of disposing of the property for $18,000 or $20,000. He had only 45 cents in his pockets when found mortally wounded and unconscious.

**Two Shots Heard.**

Detectives learned that two automobiles had been seen near the spot where Fleming was found. William Oterheider, a farmer, living nearby, said he heard two shots at 6:40 a. m.

An elderly man, whom the police, acting on the theory that the murder might have been a hold up, refuse to make public, said that he saw two automobiles filled with men stop near the place where Fleming was found. A man in the second machine arose, but was pushed back into his seat. Two shots were fired and the man fell from the car, according to the witness, after which the automobiles were driven away in the direction of St. Louis.

Coroner Krill of Madison City told the police that he would hold an inquest Friday morning and directed that all of Fleming's associates be taken into custody until that time. He intimated that he believed Fleming had been shot by one of several men with whom he was well acquainted.

**Rode Away in Auto.**

William Weber, 30 years old, and George Hazzard, 30, of 3147 Easton avenue, who were arrested last night, told the police that they were with Fleming in a saloon at Taylor and Easton avenues about 8 p. m., Monday. After drinking several glasses of beer they went outside and stood on the corner. About 8:30 p. m., an automobile occupied by several men drove east on Easton avenue and stopped about 150 feet east of Taylor. Weber and Hazzard said, and one of the occupants called Fleming. The latter went to the automobile and after a brief conversation with the occupants got in, the prisoners said. The car was driven east. Weber and Hazzard said they did not recognize the occupants of the car and paid no attention to the license number.

**Denies Seeing Brother.**

Charles Weber, 34 years old, 1518 North Taylor avenue, a brother of William Weber, was taken into custody after the police learned that he also was drinking with Fleming Monday night.

Frank E. Ryan, 37 years old, 2949 Dayton street, the fourth man arrested, said that he did not see Fleming Monday night. He said that Fleming owned two service automobiles and employed chauffeurs to operate them.

**Members of Club, Police Say.**

The police say that the Webers, Hazzard, Ryan and Fleming were members of a social club in the neighborhood of Sarah street and Easton avenue where John D. Conley, 4036 Easton avenue, was shot and killed Feb. 14 last. Conley was to have appeared in the Court of Criminal Correction that day as a witness against Harry McHugh, charged with having stolen $7 from Conley.

Mrs. Kroenlin said that her son was in the army at the time of the Conley murder. She said that when her son left home about 6 o'clock Monday night he told her that he expected to go for an automobile ride.

**Santa Fe Trains Collide on Bridge.**

By the Associated Press.

FORT MADISON, Io., Nov. 26.—Santa Fe passenger train No. 1 early today collided with a freight train on the bridge over the Mississippi River here. The baggageman and fireman of the passenger train were slightly hurt.

## NEW HOME RULE BILL NEARLY READY FOR PARLIAMENT

**Will Set Up Two Parliaments, With Council to Be Chosen by Both.**

LONDON, Nov. 26.—A new home rule bill setting up two parliaments in Ireland with a council or senate of 40 to be chosen by the two, probably will be introduced in Parliament within the next two weeks.

Daily sessions are being held by the Cabinet committee in charge of the measure, the subject under discussion at present being finance, which is in charge of a subcommittee under the chairmanship of J. Austen Chamberlain, Chancellor of the Exchequer. Control of customs has always been a point of sharpest difference when other home rule schemes have been debated and was one of the rocks upon which the Irish convention was shipwrecked. Control of police is another knotty point.

The most hopeful sign of an agreement is the silence which Sir Edward Carson, the Ulster leader, has preserved since the latest Irish kite was flown. Sir Edward has not issued any mandates to the Ulster volunteers "to keep their powder dry," while the presence of two hitherto stanch Unionist leaders, Walter Hume Longe and Baron Birkenhead, on the committee, shows that Ulster is tending toward conciliation.

It is the supposition that there has been an understanding on the main points before the committee was named. The final work, however, does not rest with Parliament, but with the Sinn Fein party. If that organization pursues its policy of refusing recognition of any British law, this British-planned Irish parliament may come to nothing, since the Sinn Fein polled a majority of the Irish voters at the last election.

Moderates, however, believe the Sinn Fein leaders may not be able to keep the mass of their followers in line against an offer of home rule which promises to satisfy most of the ambitions of the old Nationalist party.

The alternative remains that the Sinn Fein may capture the new southern parliament without recognizing any imperial overlordship.

## CARLETON DRY GOODS CO. BALKS PLAN TO WIDEN 12TH STREET

**Objection to Proposal to Arcade Sidewalks Is That Firm Cannot Spare the Space.**

The plan of widening Twelfth street north of Washington avenue struck an obstacle yesterday in the opposition of Murray Carleton to the proposal to arcade the sidewalks under the sides of the Carleton Dry Goods Co. buildings on the northwest and northeast corners. He said the company couldn't spare the space.

The plan is part of the project of widening the street to provide a continuous wide street to the new industrial district in the northwest portion of the city. Harland Bartholomew, engineer of the City Plan Commission, who devised it, said the General Motors Co., at his suggestion, gave up land worth $40,000 in order to make possible the widening of Natural Bridge road in front of their new plant. He thought esfablished firms should be as generous as the incoming one.

Carleton, however, apparently prevailed upon Mayor Kiel, who said, after talking with Carleton, that he thought the street could be widened enough by cutting 10 feet off the sidewalk on each side.

## UNION TREASURER INDICTED ON CHARGE OF EMBEZZLING FUNDS

The grand jury yesterday returned an indictment charging Harold H. Pfohl of 1451 Madison street with embezzling $930.07 of the funds of local 795 of the United Brotherhood of Carpenters and Joiners of America, of which he was treasurer.

After the indictment was voted Nov. 13, Phofl surrendered and was released on bond.

## CLOUDY, WITH RAIN OR SNOW TONIGHT OR TOMORROW

**THE TEMPERATURES.**

| | | | |
|---|---|---|---|
| 1 a. m. | 30 | 7 a. m. | 35 |
| 2 a. m. | 38 | 8 a. m. | 34 |
| 3 a. m. | 38 | 9 a. m. | 34 |
| 4 a. m. | 37 | 11 a. m. | 33 |
| 5 a. m. | 37 | 1 p. m. | 35 |
| 6 a. m. | 36 | | |

Highest yesterday, 62, at 4 a. m.; lowest, 39, at midnight.

**Official forecast for St. Louis and vicinity: Cloudy weather, with rain or snow tonight or tomorrow; the lowest temperature tonight will be about 30 degrees; fresh to strong northeast to north winds.**

Missouri—Probably snow tonight and tomorrow; colder tomorrow; fresh to strong northeast to north winds.

Illinois—Unsettled weather tonigh and tomorrow, probably with rain or snow in south and central portions; colder in south portion.

## COMMITTEE OF 48 FINDS SENTIMENT FOR LABOR PARTY

**Results of Questionnaire, Read at Meeting Here, Also Favor Affiliation With Non-Partisan League**

**FEDERAL CONTROL OF MONOPOLIES INDORSED**

**Replies Advocate Equal Rights for Women, Public Distribution of Products, Budget and Free Trade.**

Answers given by 12,000 persons to questions on political, economical and social subjects, contained in a questionnaire sent out by the Committee of Forty-eight, were made public last night at a meeting at Sheldon Memorial Auditorium, 3648 Washington boulevard, by Howard Williams, who is in charge of making preparations for the national conference to be held here Dec. 9-12.

Those filling out the questionnaire were in favor of such measures as public machinery for the distribution of products, equal political and economic rights for women, Government control of monopolies, abolition of secret diplomacy, reformative and educational methods for criminals and other changes in present methods.

Williams emphasized that the conference is not a convention. Anybody who is interested can attend. The purpose is to determine what are the main issues of the day, and to decide what action to take upon them. Some favor a new party. Others want to affiliate with the new Labor party and the Non-Partisan League. Still others want a league formed. All of this will be threshed out and settled at the conference, it is planned.

The meeting was attended by about 300 persons, evenly divided between men and women. Percival Chubb, leader of the Ethical Society, was chairman. Others present included William Marion Reedy, Dr. Gustavs Lippmann, Percy Werner, Flint Garrison and Rabbi Samuel Thurman. A question by Williams showed that less than one-fourth of those present had previously been interested in the movement. The rest indicated, by raising their hands, that they came for information.

**Nothing "Red" About Meeting.**

There was nothing "red" about the meeting. On the contrary, it was exceedingly businesslike. The program proceeded briskly. Williams, who looks like a business man, gave a concise talk on the purpose of the Committee of Forty-eight in calling the conference, read the results of the questionnaire, answered questions of those who wanted points cleared up, and the meeting was over before 10 o'clock. All seats were filled and several stood.

Before reading the questionnaires, Williams made a statement of conditions which, he said, led up to the formation of the Committee of Forty-eight, which gets its name from the number of states in the Union. He said:

"After the Civil War, we changed from an agricultural to an industrial nation, and, in order to man our industries, we brought over from Europe millions of foreigners to work in our factories, our workshops and our sweatshops.

"With the change to industrialism certain groups of men, who realized the tremendous natural wealth of the country, began developing great corporations to get control of and to hold the oil, coal and steel resources. They did that, and now we have, on the one hand, a very small group of men controlling nearly all the natural wealth, and, on the other hand, a great mass of poor and uneducated, whose very privilege to work depends upon the permission of the first group.

**Two Old Parties Alike.**

"We also developed the two great political parties, Republican and Democratic. At first they were divided by live issues, but they gradually worked nearer the same point until, since the free silver fight of 1896, they have stood for practically the same things. The only fight between them has been for the possession of office. Lord Bryce, the British diplomat, once remarked to a friend that he couldn't tell the difference between the parties.

"Then came the war, and with it many war measures, including the censorship. The original purpose was to suppress military information, which, of course, was proper. But, gradually, the people began to realize that news and information of political, industrial and social questions from the outside world also were being withheld, minimized, exaggerated or 'doctored.'

"The war came to an end, and some men said we should now proceed with the development of our civilization—with the building up of a great commonwealth—now that

Continued on Page 2, Column 5.

## 8 DAIRYMEN FINED MAY LOSE RIGHT TO DO BUSINESS

**City Health Commissioner Says He Will Ask Public Service Board to Revoke Their Permits.**

**MILK OF LOW QUALITY CHARGED**

**Harry Herklotz, Accused of Having Milk Containing Formaldehyde, Will Be Proceeded Against First.**

Health Commissioner Starkloff announced today that he would begin proceedings against the eight St. Louis dairymen who were fined in Police Court yesterday, and would ask the Board of Public Service to revoke their permits to do business. The dairymen are producers of milk, each with a comparatively small neighborhood trade. They were fined for having in their possession, for sale, milk with a low percentage of butter fat or solids.

Dr. Starkloff said the first action would be against Harry Herklotz, who was fined $100 for having milk which contained formaldehyde, a chemical preservative.

He said Herklotz's case appeared the most serious, but that he did not think the seven others were entitled to leniency, as all had been fined previously, according to the City Chemist's record.

"The Health Department has been lenient with these men, and has been trying to educate them," Dr. Starkloff said, "but they seem to have decided that they can go along violating the law, and taking a chance of an occasional fine, rather than to make any genuine effort to do better."

The Health Commissioner said he would instruct Chemist Buckland to make full reports on all the cases. The charter provides that permits shall be revoked by the Board of Public Service only after a hearing and for due cause. The board has no option as to issuing the original permits, being required to issue them to all applicants.

The dealers fined yesterday were Fred Meyer, 4325 North Taylor avenue, $100; Harry Herklotz, 4600 North Newstead avenue, $100; and the following six, $25 each: Fred Albers, 4125 West Lexington avenue; Frank Bierman, 2415 South Third street; John Langensand, 3828 Nebraska avenue; Joseph Weinhardt Jr., 3417 Lemp avenue; Herman J. Koch, 5246 Marcus avenue, and Henry Ruehlmann, 2735 La Salle street. Meyer, Koch and Ruehlmann appealed.

## SCHOOLS TO REMAIN CLOSED FROM TODAY UNTIL MONDAY

**Extra Holiday Friday for Purpose of Conserving Coal; Night Classes to Continue Next Week.**

The public schools will remain closed from this afternoon to Monday morning, it was announced today. They would, of course, have been closed Thanksgiving, but the suspension of Friday will be for the purpose of conserving coal. Friday and Saturday night schools will be closed for the same reason.

Chairman Greenlaw of the Regional Fuel Committee said today he had informed the Board of Education that it will not be necessary to close the night schools next week because of the coal shortage. Enough coal is coming in from nonunion mines in the East to afford a supply for the schools.

Greenlaw made it plain that plants that have been classed as nonessential, and therefore deprived of their coal supply, are permitted to use coke if they desire. The Western Cartridge Co. at East Alton, employing 900 persons, will close tonight for lack of coal.

## ARMY STORES TO STOP SELLING BY PARCEL POST AFTER DEC. 10

**Practice to Be Discontinued Because of Annual Christmas Congestion of Mail.**

The Army Quartermaster Retail Stores will discontinue the sale of surplus army goods by parcel post after Dec. 10, owing to the annual Christmas congestion of mail, it was announced at the St. Louis Arsenal today.

All persons are urged by officials to have their orders which necessitate the use of the parcel post on file at the stores on or before that date.

The retail stores will continue to accept orders from municipalities, municipal and community agencies, as these shipments are made by freight.

**Coal From Chute Kills Illinoisan.**

Special to the Post-Dispatch.

BENTON, Ill., Nov. 26.—Isaac Hall was killed at Christopher today when covered up by coal which ran out of a chute upon him.

NOTED VILLISTA LEADER REPORTED EXECUTED

GENERAL FELIPE ANGELES.

## CARS TAKEN OFF STREETS OWING TO BUS COMPETITION

**Jitneys Carry Passengers in Lawrence, Mass., Accepting "Contributions."**

By the Associated Press.

LAWRENCE, Mass., Nov. 26.—Trolley car service on local lines was suspended today by order of the public trustees of the Eastern Massachusetts Street Railway Co., who declared that because of jitney competition the street cars were being operated at a loss. Only two interurban lines were running and thousands of mill workers were obliged to walk or crowd into the many busses which were operating without license.

Notice that the trolley service would be discontinued unless jitney competition was removed was given two weeks ago.

The bus owners, who have organized and are circulating petitions for a referendum on the question of substituting jitney for trolley service, attempted to meet the situation by bringing in scores of additional vehicles from surrounding cities during the night. These were operated along the lines formerly traversed by the street cars. No fares were collected, but contributions were accepted. The owners said returns were larger than if the usual bus fare of 7 cents had been charged.

A special meeting of the City Council was called today to consider the situation.

## M'CULLOCH AND CAMERON GET JUDGE'S BROTHER FOR LAWYER

**St. Louisans to be Tried in Springfield, Mo., Engage Two Other Attorneys in Greene County.**

Roscoe C. Patterson of Springfield, brother of Judge Orin Patterson of the Green County Criminal Court, has been engaged as one of the counsel for Richard McCulloch and Bruce Cameron of St. Louis, who are to be tried before Judge Patterson on the charge of burglary and larceny in connection with the theft of United Railways referendum petitions. McCulloch is president of the United Railways corporation, and Cameron is former superintendent of transportation.

Roscoe Patterson is a member of the Republican State Committee. Other Springfield lawyers engaged as counsel for the two St. Louis defendants are T. J. Delaney, a veteran corporation and criminal lawyer, and F. M. McDavid, former State Senator. O. J. Page, Prosecuting Attorney of Greene County, is to aid Circuit Attorney McDaniel in the prosecution.

## VANDERBILT UNIVERSITY GETS $4,000,000 FOR MEDICAL SCHOOL

**General Education Board Allows Amount to Effect Reorganization of Department.**

By the Associated Press.

NEW YORK, Nov. 26.—Vanderbilt University at Nashville, Tenn., has been given $4,000,000 by the General Education Board to effect an entire reorganization of its medical school, it was announced here today.

**Paris Dance Halls Closed.**

By the Associated Press.

PARIS, Nov. 26.—Ball rooms and dancing schools have been closed by a Government order because of the coal crisis.

## NO PUBLICATION THANKSGIVING DAY

**In view of the need for conserving the rapidly diminishing supply of news print paper—a condition that is nation-wide and that is becoming acute—the POST-DISPATCH will not publish on Thanksgiving day. In the event only of receipt of news of extraordinary importance, demanding immediate publication, an Extra will be issued.**

## GEN. ANGELES, REVOLUTIONIST EXECUTED BY FIRING SQUAD

**World-Famed Artillerist Shot Following Conviction With Two Companions by Courtmartial on Charge of Rebellion Against Mexican Government.**

**SMILES IN COURT, CALM AT DEATH**

**Officer, Decorated by French, Praised Americans in Speech at Trial, Calling Them Exact Opposite of His Own People.**

By the Associated Press.

CHIHUAHUA CITY, Mexico, Nov. 26.—Gen. Felipe Angeles, revolutionist, was executed at 6:35 o'clock this morning, inside the barracks of the Twenty-first Regiment of Cavalry, by a firing squad. Many spectators were present. Gen. Angeles died without visible emotion or fear.

**Trial Most Sensational Ever Held in Chihuahua City.**

By the Associated Press.

EL PASO, Tex., Nov. 26.—Gen. Angeles, famed throughout the world as an artillery expert, was sentenced to death by four Carranza Generals in the Teatro de Los Heroes ("Theater of the Heroes") at 10:45 o'clock last night. He was immediately taken from the building through a rear entrance to await execution, which was set for this morning.

Gen. Angeles apparently was entirely unmoved as sentence was passed.

The trial was the most sensational ever held in the Chihuahua City, where Gen. Angeles and two companions were taken after their capture near Parral by State volunteer troops, Nov. 19.

Four companions were captured with Angeles after their discovery in a cave near San Tome, Mexico. Two of these already had been executed by Carranza troops. Of others in the small party with Gen. Angeles five were killed in the fight that ensued in their trying to escape the State troops.

**Boy Sentenced to Prison.**

The two remaining companions, Maj. Noster Encisco de Arce and the soldier, Antonio Trillo, were joint defendants with their chief before the courtmartial. Maj. de Arce also was sentenced to death, but his sentence was commuted to 20 years' imprisonment. Trillo, a 17-year-old boy, was sentenced to serve six years and eight months in prison.

The trial began at 8 o'clock Monday morning and continued until after noon. After a short recess the trial continued, lasting until 4:20 o'clock yesterday morning, when the prisoners were taken back to their unfurnished cells.

Court reconvened at 10 o'clock yesterday morning and continued until sentence was passed at 10:45 o'clock last night, with the exception of very short recesses.

Doors to the Theater of the Heroes were opened to the public and the place immediately filled to overflowing with persons of all degree, anxious to watch the famous leader tried. Excitement was high during the trial, and according to reports reaching here by courier and otherwise, Federal officials feared attempt would be made to rescue Gen. Angeles and his followers.

**Women Plead for Clemency.**

Heavily armed guards were placed about the Theater and on the stage.

At times persons in the audience halted the proceedings with pleas for clemency. Many hundred women were present and from among these a coterie of social leaders, headed by Mrs. Revilla, Mrs. Galvan, and Miss Ignacio Ramirez, several times interrupted the court to plead for Angeles. Many pleas for clemency also were sent to President Carranza at Mexico City.

A delegation of French citizens, residents of El Paso, Tex., waited upon the court and presented a petition for clemency because of his many services to France and the allies during the World War, in recognition of which he had been made chevalier of the Legion of Honor. The petition had first been made to the Second Criminal Court, but was overruled, the court declaring it had no jurisdiction because the offense alleged against Gen. Angeles had been committed against the commanding military officer of the district.

Attorneys for Gen. Angeles yesterday tried desperately to save him and his companions. They appealed to the Federal Court at Juarez, Mexico, and to the Supreme Court at Mexico City. They tried to change

the proceedings on a writ of amparo, similar to habeas corpus proceedings in the United States, but differing in that while proceedings are stayed, the defendants must remain in jail, pending decision on the amparo appeal.

**Supreme Court in Recess.**

This action led court officials at Juarez to announce the trial had been completed. Appeal of the French residents also went to Mexico City.

An answer to these petitions was received late yesterday evening from Mexico City saying the Supreme Court was in recess and therefore the petition should be filed with either the District Court, the County Court or the courtmartial itself. The District Judge at Juarez, according to Chihuahua advices received today, also refused to act. The County Court answered likewise. Thus the courts were closed to the accused men and the only avenue of legal escape was from President Carranza.

Petitions also were forwarded to Mexico City by telegraph from Chihuahua.

Several students from the military college of Chapultepec were permitted to have a confidential talk with Angeles. They held Angeles close in their arms and when they left the room the General's eyes were wet with tears.

Gen. Angeles, who was decorated by the French Government with the cross of the Legion of Honor, faced his accusers with defiance on his lips.

Angeles quit the Villa movement before the Columbus, N. M., raid of 1916. He referred to the raid during his trial.

"A most dastardly attempt against the United States was made in the attack upon Columbus," he said. "A town belonging to a great, friendly nation was attacked; men, women and children were murdered and other outrages committed. We showed ourselves to the whole world —for while the American is clean, in mind, body and environment, we are absolutely and unequivocally opposite.

**Plan for Rescue Rumored.**

As Gen. Angeles awaited his fate in the State prison at Chihuahua City, persistent rumors of a plan to rescue him reached the border. According to one report, Francisco Villa is destroying trains south of the capital to isolate Gen. Manuel M. Dieguez, Federal commander of military operations in the North, and force him to release his distinguished prisoner.

During his address to the Court Gen. Angeles praised America and Americans. In this connection, he was reported to have said:

"The Mexican people always have viewed with dislike and apprehension the great American nation; always being brought up to believe their powerful neighbors are harboring thoughts of our conquest. Nothing is more erroneous.

"Our great neighboring nation, headed by its great President, Mr. Wilson, has only the kindliest feeling for us and our welfare. It is often said here that the American army is a nonentity. Though true that its former army was of little importance, its present army is one of the greatest in existence. It embodies all of the flower and young, clean blood of the nation."

"Gen. Pershing, whom the majority regarded only as a trespasser on our soil, is one of the foremost Generals of this day."

The other rebels sentenced with Angeles were Maj. Nester de Arce and Antonio Trillo.

**Hoped to Serve Country.**

His expressed hope was that he might serve his country in such a way that it would reflect honor on his children. This hope recalled to residents along the border the statement of Gen. Angeles six months ago when he crossed into Mexico that he was to join Villa on promises of the latter that banditry would be stopped and no further outrages committed on foreigners or residents of Mexico.

Gen. Angeles was taken to trial from a room in a troop barracks next to the Chihuahua State penitentiary. In the barracks Angeles and his two companions had separate rooms.

For three nights the famous soldier had no bed. One was sent him by a charitable friend. Besides the bed, the only furniture was two empty boxes. On one of these were two books, the "Life of Jesus," and the "Life of Napoleon." On the other box was a candle.

He had received what visitors the Carranza military leaders would allow in this room. To all these he presented a similing face and during the trial his smile was continuous, except for the times when he impassionately talked of his hopes and ambitions for his country, according to those who heard him and have arrived at the border.

The court which tried Angeles and his companions was composed of Gens. Pablo Quirtga, Fernando J. Perapi, J. Escobar and Gabriel Gavira, president of the military tribunal. Judge Leonardo Diaz de Leon was prosecutor.

**Captured After Pursuit.**

Details of the capture of Angeles reached the border last night. After learning that Gen. Angeles, accompanied by 16 men, was operating among the hills of Monoava, Chihuahua, Gabino Sandoval, Chief of the Home Guards, at Valle de Olivos, left Huojotitlan on Nov. 8, accompanied by 40 volunteers, to pursue the Villa leader. After searching for six days and descending to the Arroyo of San Tome, the pursuers discovered the Angeles' party in a cave. The forces exchanged shots for about 15 minutes and during the encounter Angeles and four others managed to escape.

The Home Guards continued the pursuit of the rebels and reached the Hill of Moras at 4 o'clock in the afternoon. Here they found Angeles and his companions, who thought themselves safe from pursuit. Upon learning of the presence of Sandoval and his troops, they made brief resistance and were overtaken. The state troops returned to Parral with their prisoners, reaching that city at noon of Nov. 19.

## *FRIENDS AND FOES CALLED ANGELES UNSELFISH PATRIOT*

### Only Hope of Famous Soldier Was to Bring About Peace in Mexico.

GEN. FELIPE ANGELES was classed, before the great war, as one of the world's foremost artillerists. He had attained considerable fame as an artillery commander in the Mexican army under the long regime of President Diaz, and cast his fortune with Francisco I. Madero in the revolution by which Madero seized the Mexican presidency. Subsequently Gen. Angeles enlisted his skill in support of the cause of Francisco Villa against the Carranza Government and was credited with planning many of the battles Villa won.

Both friends and enemies of Gen. Angeles have declared that he was an unselfish patriot and that his hope was to bring about peace in Mexico.

He was successively student, instructor and director of the Mexican Military College, Chapultepec, and an author of several textbooks, not all of which dealt with military matters.

Graduating from Chapultepec in 1892 he was assigned to the engineers but later to the artillery corps, with rank of Captain. In this latter branch he served as a member of several technical commissions, was sent to Europe to inspect artillery for the Mexican Government, and while there was graduated from the French artillery schools at Fountainbleau and Mailly. He wrote a textbook embodying some of his observations in Europe, and France decorated him with the cross of the Legion of Honor.

**Recalled by Madero.**

Angeles was barred from returning to Mexico when Madero's revolution occurred, but when Madero became provisional President Angeles was recalled and placed in command at Chapultepec. In 1912 he was made a field commander, already having been commissioned as a General, and commanded troops in a campaign against the bandit Zapata. In this service he is said to have won the good will of the Mexicans by his humanitarian policies.

When Madero sacrificed his life as a penalty for his revolution, Angeles was first imprisoned and then banished. He returned to lend his support to Villa's various campaigns and it is declared that when Villa followed his advice the bandit leader was victorious. After Villa's famous raid upon Columbus, New Mexico, Angeles went to the United States and remained there for about two years. During the war he served the French Government as inspector of artillery ammunition at New York.

He returned to Mexico in November, 1918, expressing the hope that he might unite the scattered revolutionary factions into a compact unit and pacify the country "before it was called to account." He accompanied Villa in the attack on Juarez, June 15, 1919, when American troops crossed the Rio Grande and dispersed the revolutionists.

**Appealed to United States.**

After this incident he appealed to the United States military authorities in the name of the "fellowship which exists among military men" to define the attitude of the United States toward Mexican revolutionists but the United States uthorities declined to communicate with him on the ground that he did not represent the Mexican Government.

As evidence that Gen. Angeles was prompted by desire to promote peace in Mexico it has been said that Villa's payroll which was among his papers taken in the attack on Juarez showed that while Villa's brother, Hipolito, was credited with drawing $20,000, Angeles' name was on the list at $20.

Angeles was born in the town of Zacualtipan, in the State of Hidalgo, June 13, 1869. He was the son of a retired Colonel who had served in the War of Intervention and against Maximilian when the effort was made to make that prince Emperor of Mexico. His wife and three sons lived in El Paso, Tex., during the time he was in the field with Villa. They are now in New York.

Gen. Angeles is said to have made important contributions to the invention of the famous French 75-millimeter gun.

*Cake Fillings and Frostings without Cooking!*

*—and, incidentally, without sugar!*

HIP-O-LITE is luscious marshmallow of "spreadable" consistency, *strictly ready for use.* You merely spread it on the layers and over the cake as you spread butter on bread! This for plain marshmallow filling and frosting, while the more ambitious "Lady Baltimore," "Fig," "Nut," "Chocolate," "Cocoanut," and others in endless variety are quite as easily prepared, merely by mixing in the fruit or nut ingredients. "Wonderful!" you'll say.

*To really Enjoy the sugar shortage, all you need is a jar of HIP-O-LITE. Your grocer has it.*

**HIP-O-LITE**

*a ready to use Marshmallow Creme*



**ST. LOUIS POST-DISPATCH**

Founded by JOSEPH PULITZER, Dec. 12, 1878.

Published Daily by the Pulitzer Publishing Co., Twelfth and Olive Streets.

Member Audit Bureau of Circulations.

MEMBER OF THE ASSOCIATED PRESS.

The Associated Press is exclusively entitled to the use for republication of all news dispatches credited to it or not otherwise credited in this paper, and also the local news published herein. All rights of republication of special dispatches herein are also reserved.

SUBSCRIPTION RATES BY MAIL IN ADVANCE.

Daily and Sunday, One year.....$7.80
Daily without Sunday, one year.....4.00
Sunday only, one year.....2.50

Remit either by postal order, express money order or St. Louis exchange.

By Carrier in St. Louis and Suburbs: Daily only, 45c a Month. Sunday, 5c a Copy.

Entered as second-class matter July 17, 1878, at the Postoffice at St. Louis, Mo., under the act of March 3, 1879.

Bell, Olive 6800. Kinloch, Central 6800.


# *Coal Profits Showdown Needed, Declares McAdoo*

## Former Secretary of Treasury Says Income Tax Returns Would Enlighten the Public.

By the Associated Press.

NEW YORK, Nov. 26.—A showdown on profits made by bituminous operators is needed for the American people to form a just opinion on the coal situation, William G. McAdoo, former Secretary of the Treasury, declared late yesterday.

McAdoo's statement was made after he had been read an Associated Press dispatch from Washington giving the substance of the open telegram addressed to him by the operators, criticising him for "injecting" himself into the wage controversy. McAdoo had not received the telegram itself.

"The question is whether or not the coal operators are making excessive profits," said his statement. "Their income tax returns filed under oath will give an understanding of the truth and the facts. If they are making excessive profits, as they were clearly making in 1917, then any increase of wages that may be made to the miners should not be passed on to the public in the form of increased prices for bituminous coal. A showdown will enable the American people to form a just opinion."

**Operators Reply to McAdoo's Charge of Excessive Profits.**

By the Associated Press.

WASHINGTON, Nov. 26.—Charging that former Secretary of the Treasury McAdoo had been "studiously malicious," George H. Cushing, managing director of the American Wholesale Coal Association, in a statement last night explained that the 2000 per cent of which the former Secretary complained was not figured on either volume of business or capital stock. This percentage, he said, was made in the case of abandoned mines worked on a co-operative basis, where the only capital consisted of tools and supplies.

In a statement bearing on the profits issue, the operators say "that conditions in 1917 were abnormal," but that as McAdoo was "ignorant" of conditions in 1913 and 1919, his message "carries no weight and requires no answer."

The operators say they welcome an investigation of current tax returns and that they have been urging a board of arbitration or a tribunal of investigation, but that the miners refused to agree to it.

In their telegram to McAdoo the operators said his "misleading statements and insinuations are the kind of stuff which bolshevism breeds upon."

"Whatever your purpose," it added, "it is in exceedingly bad taste for you, a former member of the Cabinet of the present administration, to inject yourself into the present tense situation in a manner which can only embarrass and handicap those officers of the Government who are now bending every effort to work out a solution of the mine wage controversy."

The telegram was signed "Bituminous Coal Operators, by T. T. Brewster, A. M. Ogle and T. W. Guthrie."


**SOUND HEALTH**

to many thousands is practically a matter of the right use of reliable means of maintaining vitality.

**SCOTT'S EMULSION**

time-honored and reliable, combines palatability, inherent virtues and unrivaled efficacy. At the first sign of weakness take Scott's Emulsion.

It is known everywhere by the "Mark of Efficacy"—The Fisherman.

Scott & Bowne, Bloomfield, N.J. 19-17



ADVERTISEMENT

**RUB YOUR BACK! STOPS LUMBAGO**

Don't drug kidneys! Rub the pain right out with old "St. Jacobs Liniment"

Back hurt you? Can't straighten up without feeling sudden pains, sharp aches and twinges? Now, listen. That's lumbago, sciatica, or maybe from a strain, and you'll get blessed relief the moment you rub your back with soothing, penetrating "St. Jacobs Liniment." Nothing else takes out soreness, lameness and stiffness so quickly. You simply rub it on and out comes the pain. It is perfectly harmless and doesn't burn or discolor the skin.

Limber up. Don't suffer. Get a small trial bottle from any drug store, and after using it just once, you'll forget that you ever had backache, lumbago or sciatica, because your back will never hurt or cause any more misery. It never disappoints and has been recommended for 60 years. Stop drugging kidneys. They don't cause backache, because they have no nerves, therefore can not cause pain.



ADVERTISEMENT

**STOP ITCHING SKIN**

Zemo the Clean, Antiseptic Liquid, Gives Prompt Relief

There is one safe, dependable treatment that relieves itching torture and that cleanses and soothes the skin.

Ask any druggist for a 35c or $1 bottle of Zemo and apply it as directed. Soon you will find that irritations, pimples, blackheads, eczema, blotches, ringworm and similar skin troubles will disappear.

Zemo, the penetrating, satisfying liquid, is all that is needed, for it banishes most skin eruptions, makes the skin soft, smooth and healthy.

The E. W. Rose Co., Cleveland, O.


## COMMITTEE OF 48 FINDS SENTIMENT FOR LABOR PLANS

Continued From Page One.

the world had been made safe for democracy. But what did we find?

**People Without Leaders.**

"On the one hand we found that small but powerful circle of industrial barons, declaring that America must pursue a policy of industrial imperialism, supported by a big army and navy, stretching forth its fingers for trade to every corner of the world, and bending all its energies to the acquisition of gold, and, on the other hand, an equally small, but not equally powerful group, demanding that all phases of the national life be made subject to the will and needs of labor.

"And between them, we have the great mass of the American people, devoid of information, without real leadership, wondering somewhat cynically, perhaps, how it is all going to turn out. They know that they have been denied information which they needed to form their opinions, and they know they have been forbidden the rights of speech and assemblage necessary to express their thoughts."

At this point Williams was interrupted by prolonged applause.

"Since the armistice," he continued, "we have seen the question of the nationalization of great properties, beginning with the railroads, raised, and we also have seen the negro problem again call for solution. Nothing constructive has been done to solve these things in all this time. There has been much talk, but no able leadership.

**Plain Citizens Must Act.**

"Meantime, however, men whom war had taught the use of violence have resorted to violence, and we have had riots, lynchings, strikes and mob action.

"In this crisis, certain men and women decided to endeavor to get the American people together. Not the politicians, nor the advocates of one particular side or another, but just representative citizens of the plain type. They decided that it was necessary to assemble, define the real issues of the day, and discuss them. They decided that if the country was to be saved from Bolshevism on the one hand, and reactionary Bourbonism on the other, the plain people of the country had better take action. That was the reason for the calling of this conference.

"In order to get the views of the people who would be represented, the committee drafted the questionnaire, and sent it out. The replies were received and compiled at New York. From them the committee drafted a tentative program which will be submitted to the conference."

The names of those to whom the questionnaires were sent were obtained from the membership of radical and liberal organizations, and from the subscription lists of liberal and radical publications, such as the Nonpartisan Leader and The Nation.

The questions of the questionnaire were followed by squares under the words "Yes" and "No." The questions, and the percentages of those answering "Yes" and "No," follow:

| | Yes. | No. |
|---|---|---|
| 1. Do you favor the program of the American Labor party (Federation Building, Chicago) in regard to the worker? | 93 | 7 |
| 2. Do you favor the programs of the nonpartisan League (St. Paul) and the Farmers' National Council (Bliss Building, Washington, D. C.) as regards the farmer? | 96 | 4 |
| 3. In regard to the negro: Do you favor stringent enforcement of the laws against lynching, and enforcement of the Federal Constitutional amendments for their protection? | 98½ | 1½ |
| 4. Do you favor the initiative and referendum and recall applied to state and Federal officials? | 95½ | 4½ |
| 5. Do you favor an Executive Budget, and a Cabinet responsible to the legislative branch of the Government? | 98 | 2 |
| 6. Do you favor Proportional Representation? | 97½ | 2½ |
| 7. Do you favor a Federal Department of Education, with a member of the Cabinet at its head? | 87 | 13 |
| 8. Do you favor literal restoration of the Constitutional rights of Free Press, Freedom of Speech and Public Assemblage? | 99 | 1 |
| 9. Do you favor the ratification of the Federal Suffrage Amendment? | 97½ | 2½ |
| 10. Do you favor: | | |
| a. The formation of a new political party? | 33 | .... |
| b. The organizing of a league to work with and through existing parties? | 17 | .... |
| c. The federation of the Labor party, the Nonpartisan League and the Committee of Forty-eight, to function through a common political channel? | 50 | .... |
| | Yes. | No. |
| 11. Foreign Relations: | | |
| a. Do you think the United States should become a guarantor of American foreign investments? | 5 | 95 |
| b. Do you favor continuation of absolute control of foreign relations by the President? | 7 | 93 |
| c. Do you favor the abolition of secret diplomacy? | 95½ | 4½ |
| d. Do you think the American principle that all governments derive their powers from the consent of the governed should prevent our accepting a mandatory over a weaker nation? | 52 | 48 |
| 12. Do you favor the espionage laws? | 7 | 93 |
| 13. In the treatment of criminals, do you favor: | | |
| a. Punitive methods? | 12½ | 87½ |
| b. Large program based upon reformative and educational methods? | 98½ | 1½ |
| c. Payment of wages to family? | 95 | 5 |
| d. Restoration to citizenship upon release? | 95½ | 4½ |
| 14. Do you favor limiting the power of the courts to declare laws unconstitutional by some such method as requiring three-fourths majority in the Supreme Court? | 94½ | 5½ |
| 15. Taxation: | | |
| a. Do you favor income and inheritance taxes, not only to raise revenue, but for the purpose of equalizing the distribution of wealth? | 93½ | 6½ |
| b. Do you favor the gradual and progressive transfer of taxes from improvements and all products of labor to land values? | 87 | 13 |
| 16. In regard to railroads and public utilities, do you favor: | | |
| a. Government ownership? | 37 | .... |
| b. Private ownership under Government control? | 14 | .... |
| c. Government ownership under cooperative management and profit-sharing (Plumb plan), as indorsed by the A. F. of L. and railroad brotherhoods? | 49 | .... |
| 17. Do you favor: | | |
| a. Free trade? | 64 | .... |
| b. A protective tariff? | 23 | .... |
| c. A tariff for revenue only? | 13 | .... |
| 18. In regard to industrial monopolies, do you favor: | | |
| a. Enforcement of the Sherman law? | 22½ | .... |
| b. Government control or ownership of recognized monolies? | 77½ | .... |
| 19. Do you favor the further restriction of immigration, and, if so, in what way? | 43 | 57 |
| 20. Status of Women: Do you think that women should have equal legal and economic rights and opportunities with men? | 97½ | 2½ |
| 21. With reference to stopping profiteering and reducing the cost of living, shall we meet the issue through: | | |
| a. Super tax on profits? | 77 | 23 |
| b. Public machinery for distribution of products? | 91 | 9 |
| 22. In regard to our military policy, do you favor: | | |
| a. Compulsory training? | 14 | 86 |
| b. A regular army sufficient to our estimated needs? | 80½ | 19½ |

## D. S. C. PINNED ON TWO ST. LOUIS SOLDIERS HERE

**Col. John H. Parker Decorates Former Lieut. Charles B. Allen and Sherman McCombs.**

Distinguished Service Crosses for extraordinary heroism in action in the Argonne offensive, September, 1918, were pinned on former Second Lieutenant Charles B. Allen of the 137th Infantry, Thirty-fifth Division, and Sherman B. McCombs, who was a mechanic in F Company, 138th (St. Louis) Infantry, by the local army recruiting officer, Col. John F. Parker, at noon today.

The ceremony took place in Col. Parker's office, in the Old Custom House, Third and Olive streets, before friends of the men decorated and members of the recruiting staff.

Lieut. Allen was cited for refusing to be evacuated, although he had been gassed and seriously wounded. He was in command of his company at the time. He lives at 2716 South Fifty-ninth street, and is employed by the Laclede Gas Co. He is one of the organizers of the new D Company, First Regiment, N. G. M.

McCombs' citation was for successfully seeking an adjoining regiment, although under artillery and machine gun fire. He lives at 5100 Cabanne avenue, and is a tree specialist.

## FRESHMEN AND SOPHOMORES OF W. U. WILL CLASH TODAY

**Tug-of-War Will Be Held Across Forest Park Lagoon to Decide Class Supremacy.**

The annual clash between the freshmen and sophomores of Washington University will take place at 4:15 o'clock this afternoon in Forest Park. A tug-of-war across the main lagoon, near Art Hill, has been substituted for the fights and pushball contests of former years.

One hundred and fifty of the huskiest men of each class will endeavor to pull their rivals into the lagoon. The entire student body and their families, and several hundred alumni and other spectators will be on hand to view the contest and to encourage their favorite class.

This evening, a bonfire will be lighted on the campus and the annual shirt-tail parade to Grand avenue and Olive street will be held.

## MUNCIE MAYOR TO SERVE TERM

**He and County Attorney Withdraw Appeals After Conviction of Fraud.**

INDIANAPOLIS, Ind., Nov. 26.—Mayor Rollin H. Bunch of Muncie, Horace G. Murphy, Prosecuting Attorney for Delaware County and Chauncey Stillson and Elmer Gentry, owners of the Grand Hotel at Muncie, sentenced to the Atlanta Penitentiary for complicity in the operations of the Muncie land fraud and prize fight gang, withdrew their appeals last evening and announced their readiness to serve sentences imposed by Judge Anderson. They will have until Monday, Dec. 8, to arrange their affairs.

The Mayor and Prosecutor received two-year sentences.

**2 Men Died From Wood Alcohol.**

The Coroner's inquest into the case of Arthur Marquitz and Roy Rozier, who were found dead Nov. 19 in their cottage at Meramec Highlands, was concluded last night. Wood alcohol was given as the cause of death. Witnesses testified that the two had been experimenting with alcohol and other ingredients in the making of a beverage.

## NC-4 REACHES CAIRO, ILL., ON FLIGHT FROM HANNIBAL

The famous transatlantic flying boat, NC-4, flew from Hannibal to Cairo, Ill., yesterday afternoon in 175 minutes. She left Hannibal at 2 o'clock, arriving at Cairo at 4:55 o'clock. The distance by river is approximately 318 miles. Of necessity, the NC-4 keeps close to the course of the river on her flights.

The rail distance from St. Louis to Hannibal on almost a direct line is 125 miles. The boat reached St. Louis 73 minutes after leaving Hannibal. Those figures indicate that her speed on the first lap was 103.5 miles an hour.

The time consumed in passing St. Louis also indicated great speed. The ship came into sight to the north from the roof of the Post-Dispatch Building at 3:13 o'clock. At 3:16 she had passed from sight to the south. The range of vision was restricted by cloudy weather and smoke.

## CAR OF SUGAR SOLD FOUR TIMES

CHICAGO, Nov. 26.—A carload of sugar originally consigned by the Godehaux Sugar Co., Nashville, Tenn., to J. P. Hadesman & Co., Chicago, rolled about undelivered for a month, was resold four times and piled up 4½ cents a pound additional cost to the consumer, according to a statement today by R. J. Poole, City Food Director.

Containing 54,200 pounds of sugar, the car moved first to Paducah, Ky., then in turn to Omaha, back to Chicago, and finally to Minneapolis, total charges of $2466 piling up as it passed from broker to broker, said Poole. His tabulation was only for the month ending Nov. 15, he said, and the car "so far as we know still is rolling."


**Saving Nearly One-half Means More Today Than Ever**

When the usual rule is higher and higher prices it means a lot to hear of a price change that helps to reduce the high cost of living.

No more timely or welcome announcement could be made than that new methods of production with pure phosphate make it possible to reduce by nearly one-half the price of

**DR. PRICE'S Baking Powder**

NOW— **25c for 12 oz.**

**15c for 6 oz.**

**10c for 4 oz.**

FULL WEIGHT CANS

**The Price is Right**

Not Cheapened With Alum—Leaves No Bitter Taste—Always Wholesome

A name famous for 60 years


## ARGUMENTS BEGUN IN WHISKY DEALERS' S

Attorney for Wholesalers tends for Right to Sell Beca No War Emergency Exist

Judge Faris, in the United S District Court today began hea arguments on the suits brough four St. Louis wholesale whisky cerns to enjoin the District Atto and the Internal Revenue Coll from enforcing the wartime pro tion enforcement act. The plain are: J. Simon & Sons, the G. meyer Distilling Co., Levy & Co the Edwin Schiele Distilling Co

Charles A. Houts, attorney fo whisky dealers, argued that no emergency now exists and that has existed for more than months. He read that portio President Wilson's message ve the Volstead act, in which the P dent said the war emergency longer existed.

He also argued that enforce of the wartime act was a viol of the pledge that national pro tion would not go into effect u year after its ratification by Legislatures.

He read an affidavit by Josep mon, one of the plaintiffs, that the whisky now held by the de was made before the passage o law forbidding the use of foods in the manufacture of whisky, that therefore the sale of the st on hand would not in any way i fere with food conservation. He figures to show how the tax on ky has been increased, while d ers are forbidden to sell it.

The four plaintiffs, he said, paid $390,911 in revenue tax o whisky they now hold. Enforce of the law, he said, would mean fiscation of property without pensation. He pointed out tha the United States there are now 000,000 gallons of whisky in and the floor stocks amount to 000,000 gallons. Without injun relief, he said, this would be a loss.

**Arguments on War Only.**

Judge Faris instructed Hout confine his argument to the question as to whether or no war is over. "That is all that interested in in this case," said Judge.

District Attorney Hensley re the Court the definition of w contained in the trading-with enemy act, which said the war w be over upon the proclamatio the exchange of treaty ratifica or upon a proclamation by the P dent at an earlier date. He als ed the opinion of Attorney-G Palmer that Congress alone cou voke the wartime prohibition a

Houts interjected a comment Hensley quoted the trading a can prove that we are trading Germany right now," he "though under the definition in that act the war has not en

## NEW COMMUNITY CENTER H OPENED IN U. R. CLUB

**Singing, Dancing and Speechm Mark Formal Inauguratio of Institution.**

The new St. Louis Comm Center was officially opene evening in the United Railway Hall, Grand and Vista avenue a program of dancing, singi speechmaking. About 250 people attended. Organized ship is the purpose of the ne ter, and it will be devoted to tion, education and communit ice.

Roger Y. Flanders, former of the War Camp Communit ice in St. Louis, will have ch the center. He made an addre lining its purpose, which is t "everybody neighbors." A br on community service wor made by Henry L. Allen; distr resentative of the work.

The singing was conducte Harry B. Murrison, a form leader in military camps. give a course of six free wee sons and demonstrations t song leaders, beginning Tuesd ning at the hall, to any perso wish to become song leaders purpose.


ADVERTISEMENT

**LOOSEN UP THA HEAVY COLD**

Go after it right away Dr. Bell's Pine-Tar-Honey

THE person who once gi nationally popular cou cold relieving medicine opportunity of proving itself, a convert. He learns how rea ficial its healing and balsamic tics are in helping relieve a cold grippe, bronchitis, hoarsenes finds out how promptly it Nature in effecting a complete tion of phlegm and inflamma congestion.

Today—right now—get an ical bottle at your druggist be a well-paying inv 30c., 60c., $1.20.

Dr. Be Pine-Tar-H for Coughs and

PODOLAX for Young and O A pleasant, effective treatment family. Promptly releases the bil overcomes constipation. Po-Do-smoothly, pleasantly on the wea bowels. Try it today, give it to th

PODOLA LIVER AND ST

recognized
lles? .....77½
favor the
er restriction
mmigration,
so, in what
.....43 87
of Women:
u think that
e n should
equal legal
economic
and oppor-
s with
.....97½ 2½
eference to
ing profit-
and re-
the cost of
shall we
the issue
gh:
tax on
s? .....77 23
ic machin-
for distribu-
of prod-
? .....91 9
ard to our
ary policy,
u favor:
mpulsory
ing? .....14 86
egular army
lient to our
nated needs?80½ 19½

## CHES CAIRO, ILL., LIGHT FROM HANNIBAL

ous transatlantic flying
, flew from Hannibal to
yesterday afternoon in
s. She left Hannibal at 2
riving at Cairo at 4:55
The distance by river is
kely 318 miles. Of neces-
NC-4 keeps close to the
the river on her flights.
distance from St. Louis to
on almost a direct line is
The boat reached St.
inutes after leaving Han-
ose figures indicate that
on the first lap was 102.5
nour.
e consumed in passing St.
indicated great speed. The
into sight to the north
roof of the Post-Dispatch
at 3:13 o'clock. At 3:16
passed from sight to the
he range of vision was re-
y cloudy weather and

## SUGAR SOLD FOUR TIMES

GO, Nov. 26.—A carload
originally consigned by the
Sugar Co., Nashville,
J. P. Hadesman & Co.,
rolled about undelivered for
was resold four times and
4½ cents a pound addition-
to the consumer, according
ement today by R. J. Poole,
d Director.
ning 54,200 pounds of sugar,
moved first to Paducah, Ky.,
urn to Omaha, back to Chi-
d finally to Minneapolis, to-
es of $2466 piling up as it
rom broker to broker, said
His tabulation was only for
th ending Nov. 15, he said,
car "so far as we know still
."

# ARGUMENTS BEGUN IN WHISKY DEALERS' SUIT

Attorney for Wholesalers Contends for Right to Sell Because No War Emergency Exists.

Judge Faris, in the United States District Court today began hearing arguments on the suits brought by four St. Louis wholesale whisky concerns to enjoin the District Attorney and the Internal Revenue Collector from enforcing the wartime prohibition enforcement act. The plaintiffs are: J. Simon & Sons, the G. Riesmeyer Distilling Co., Levy & Co. and the Edwin Schiele Distilling Co.

Charles A. Houts, attorney for the whisky dealers, argued that no war emergency now exists and that none has existed for more than six months. He read that portion of President Wilson's message vetoing the Volstead act, in which the President said the war emergency no longer existed.

He also argued that enforcement of the wartime act was a violation of the pledge that national prohibition would not go into effect until a year after its ratification by State Legislatures.

He read an affidavit by Joseph Simon, one of the plaintiffs, that all of the whisky now held by the dealers was made before the passage of the law forbidding the use of foodstuffs in the manufacture of whisky, and that therefore the sale of the stocks on hand would not in any way interfere with food conservation. He gave figures to show how the tax on whisky has been increased, while its owners are forbidden to sell it.

The four plaintiffs, he said, have paid $390,911 in revenue tax on the whisky they now hold. Enforcement of the law, he said, would mean confiscation of property without compensation. He pointed out that in the United States there are now 65,000,000 gallons of whisky in bond and the floor stocks amount to 10,000,000 gallons. Without injunctive relief, he said, this would be a total loss.

**Arguments on War Only.**

Judge Faris instructed Houts to confine his argument to the one question as to whether or not the war is over. "That is all that I am interested in in this case," said the Judge.

District Attorney Hensley read to the Court the definition of war as contained in the trading-with-the-enemy act, which said the war would be over upon the proclamation of the exchange of treaty ratifications or upon a proclamation by the President at an earlier date. He also cited the opinion of Attorney-General Palmer that Congress alone could revoke the wartime prohibition act.

Houts interjected a comment when Hensley quoted the trading act. "I can prove that we are trading with Germany right now," he said, "though under the definition given in that act the war has not ended."

## NEW COMMUNITY CENTER HERE OPENED IN U. R. CLUB HALL

**Singing, Dancing and Speechmaking Mark Formal Inauguration of Institution.**

The new St. Louis Community Center was officially opened last evening in the United Railways Club Hall, Grand and Vista avenues, with a program of dancing, singing and speechmaking. About 250 young people attended. Organized friendship is the purpose of the new center, and it will be devoted to recreation, education and community service.

Roger Y. Flanders, former director of the War Camp Community Service in St. Louis, will have charge of the center. He made an address outlining its purpose, which is to make "everybody neighbors." A brief talk on community service work was made by Henry L. Allen, district representative of the work.

The singing was conducted by Harry B. Murrison, a former song leader in military camps. He will give a course of six free weekly lessons and demonstrations to train song leaders, beginning Tuesday evening at the hall, to any persons who wish to become song leaders for any purpose.

ADVERTISEMENT

## LOOSEN UP THAT HEAVY COLD

**Go after it right away with Dr. Bell's Pine-Tar-Honey**

THE person who once gives this nationally popular cough and cold relieving medicine a fair opportunity of proving itself, becomes a convert. He learns how really beneficial its healing and balsamic antiseptics are in helping relieve a cold, cough, grippe, bronchitis, hoarseness. He finds out how promptly it assists Nature in effecting a complete eradication of phlegm and inflammation and congestion.

Today—right now—get an economical bottle at your druggist's. It will be a well-paying investment. 30c., 60c., $1.20.

Dr. Bell's Pine-Tar-Honey for Coughs and Colds

PODOLAX for Young and Old Folks
A pleasant, effective treatment for every family. Promptly relieves the bile flow and overcomes constipation. Po-De-Lax acts smoothly, pleasantly on the most stubborn bowels. Try it today... give it to the children.
PODOLAX LIVER AND STOMACH

## Former Mrs. Tom Thumb, Dead in Her 77th Year and Her Surviving Husband

—Copyright, Underwood & Underwood.

COUNT AND COUNTESS MAGRI.
This photograph was made two years ago on the occasion of Countess Magri's 75th birthday.

## CABINET REACHES DECISION ON PAY SCALE FOR MINERS

Continued From Page One.

teresting figures" today, emphasizing that they had been compiled for the public and not for the Cabinet. He declined to say whether they were the income tax returns received by the Treasury Department on excess profits from the coal industry.

The statements of former Secretary of the Treasury McAdoo, charging that some coal concerns made fabulous profits during his incumbency, came in for discussion before the Cabinet, it was learned. Before the meeting yesterday Attorney-General Palmer said that, if the figures as to operators' profits given by McAdoo were correct, it was not likely Dr. Garfield would permit an increased price for coal.

**No War-Time Profits.**

In connection with Dr. Garfield's statement before the joint wage scale committees that the operators could not expect the profits allowed during the war, it was recalled that Rembrandt Peale, operator, and John White, miner representative, coal experts of the Fuel Administration, in their final report to Dr. Garfield, concurred in a statement that it would have been possible for the operators to pay an increase in wages out of the established coal prices without raising the price to the consumer.

**Stocks Heavily Drawn Upon.**

Reviewing the coal supply situation, the Railroad Administration reported that 22,000,000 tons were held under its distributing system on Nov. 2, the second day of the walkout. Since then these stocks, together with current production, have been drawn on to supply fuel for the railroads, ships, public utilities, essential industries and public welfare institutions, as well as for household uses.

**Six Miners Held for Alleged Violation of Injunction Order.**

By the Associated Press.

SHERIDAN, Wyo., Nov. 26.—Six miners were arrested here yesterday for violation of the strike injunction of Federal Judge A. B. Anderson of Indianapolis.

## MRS. N. A. M'MILLAN TO DIRECT WOMEN IN PROVIDENT DRIVE

**Advisory President of Board of Religious Organizations Assumes Duty in Campaign Today.**

Mrs. N. A. McMillan, advisory president of the Board of Religious Organizations, has been appointed manager of the women's division for the $150,000 campaign of the St. Louis Provident Association, and assumed her duties today. Mrs. McMillan will have charge of the more than 2000 men, belonging to the various denominational units, which comprise the Board of Religious Organizations, and the other women's societies which are co-operating in the drive, Dec. 1 to 6.

The women will have charge of wards 10 to 28, inclusive. They will canvass this district in teams and will visit mercantile concerns and some of the factories. An industrial co-operation committee of men was appointed yesterday to take over certain of the industrial plants in the women's district which the women believe can be best canvassed by men.

About 200 men will canvass the downtown district, wards 1 to 9, inclusive. These men will meet Friday to organize teams and elect team captains. Herbert M. Morgan, campaign director, will head the men.

**Error in Burial Permit List.**

An error in the burial permits printed in the Post-Dispatch made it appear that the death of Emily M. Karbach, 36 years old, of 1224 Dolman street, was caused by peritonitis. The cause of death was peritonsilitis. The mistake was made in copying the permit from the Health Department records.

## ORAL ARGUMENTS HEARD IN U. R. RECEIVERSHIP CASE

**Attorney for Defense Holds That Special Master Has Jurisdiction Only as to Receiver's Appointment.**

Oral arguments of counsel today were being heard by Special Master Henry Lamm, in the Federal Building, completing the receivership suit of John W. Seaman of New York against the United Railways and certain of its directors. Each side was allotted three hours.

Ephrim Caplan, attorney for Seaman, spoke one hour on the allegation of interlocking directors having made power contracts for the benefit of the North American Co. and the detriment of United Railways. Former Judge George H. Williams, for the Leed Mining Co., an intervening bondholder, also was heard.

Theodore Rassieur, for the defense, argued that Judge Lamm has jurisdiction to decide nothing in the case except his belief as to whether appointment of the receiver was justified. He argued that as the receiver now represents the company, any issues concerning its affairs must have the receiver for a party, which he is not in this suit.

## LLOYD GEORGE WATCHING DRY ERA IN U. S. 'SYMPATHETICALLY'

By the Associated Press.

LONDON, Nov. 26.—Premier Lloyd George said today that he never had thought the introduction of prohibition in Great Britain possible, even during the war, but that he was watching the American experiment sympathetically, with a mind free from preconceived opinions.

His reply to a temperance deputation, to which he made this remark, foreshadowed legislation before Christmas in connection with the control of liquor.

**12 Men Fined for Lynching.**

By the Associated Press.

BAY MINETTE, Ala., Nov. 26.—Twelve white men, indicted last spring for lynching Frank Foukal, a white man, pleaded guilty by agreement in court here yesterday and paid fines ranging from $100 to $300. Foukal was shot to death by a mob while in jail, and two of the ringleaders were convicted and given long prison terms.

ADVERTISEMENT

## HOT WATER FOR SICK HEADACHES

**Tells Why Everyone Should Drink Hot Water With Phosphate in It Before Breakfast.**

Headaches are caused by auto-intoxication—which means self-poisoning. Liver and bowel poisons called toxins, sucked into the blood, excite the heart which pumps the blood so fast that it congests in the smaller arteries and veins of the head, producing violent, throbbing pain and distress, called headache. You become nervous, despondent, sick, feverish and miserable, your meals sour and almost nauseate you. Then you resort to acetanilid, aspirin or the bromides, which temporarily relieve but do not rid the blood of these irritating toxins.

A glass of hot water with a teaspoonful of limestone phosphate in it, drank before breakfast will not only wash these poisons from your system and cure you of headache, but will cleanse, purify and freshen the alimentary canal.

Ask your pharmacist for a quarter pound of limestone phosphate. It is inexpensive, harmless as sugar.

If you aren't feeling your best, if tongue is coated or you wake up with bad taste, foul breath or have colds, indigestion, biliousness, constipation or acid stomach, begin the phosphated hot-water cure to rid your system of toxins and poisons.

# MRS. TOM THUMB, LILIPUTIAN, DIES AT 77

Was 32 Inches High, Weighed 29 Pounds, and Traveled Before the Public for 56 Years.

MIDDLEBORO, Mass., Nov. 26.—Countess Primo Magri, known to the general public as Mrs. Tom Thumb, and one of the best-known Liliputians in the world, died at her home here yesterday after a long illness. She was about 77 years old and had traveled around the world several times under the management of the late P. T. Barnum.

Mrs. Tom Thumb, who was correctly but less popularly known as the Countess Magri, measured only 32 inches in height, and weighed only 29 pounds. She was born in Middleboro about 1844. She outlived all the professional associates of her generation. Her first husband, Gen. Tom Thumb, has been dead about 37 years. Her sister, also a dwarf, still smaller, died about 40 years ago.

**Parents of Large Stature.**

The parents were of large stature and numerous children born to them, with two exceptions, were of normal size. At birth Lavina Warren, for such was Mrs. Thumb's maiden name, weighed six pounds and at the age of one year she was of normal size. For the next nine years she grew slowly, and then suddenly stopped altogether. At 70 her hair was still jet black, and fine black eyes sparkled from a full, round, dimpled face, and her voice was always soft and sweet.

Her first public appearance was at the age of 17, under the management of a cousin who operated a "floating palace of curiosities" on the Ohio and Mississippi rivers before the Civil War.

She met P. T. Barnum in 1862. Then began her great career under his management. It was a tour of triumph through the camps of the Civil War and in foreign capitals. It is said that her photographs are in more family albums than any other person's in the world's history.

**Before Public 56 Years.**

Her public career occupied 56 eventful years. During this time she traveled over the civilized world and had been introduced to nearly every crowned head and eminent person in every country she visited.

"It has been asserted," said this remarkable little woman, "that Gen. Tom Thumb had kissed more women than any living man. I can with equal assurance assert that I have shaken hands with more human beings in all stations of life than any other woman in existence. My travels have embraced Europe, Asia, Australia, Africa and America."

Accumulating a large fortune, Mrs. Thumb made her farewell tour in 1912. Her second husband, Count Magri of Italy, is also a dwarf. He became a naturalized citizen of the United States shortly after his marriage to Mrs Thumb.

## CITY BUYS RED CROSS SEALS

"Buy Christmas Seals, Stamp Out Tuberculosis," will be on the outside of every letter going out from the municipal offices and many of the large mercantile concerns of the city, beginning Dec. 1. This is the way the various offices and houses are co-operating with the St. Louis Tuberculosis Society in selling the 1919 Red Cross Christmas seals to raise money for the fight against tuberculosis in St. Louis.

The motion picture theater managers joined the campaign this week by inviting the committee to place sales forces in the lobbies on Saturday evening, Dec. 6, and by promising to run slides stating the object of the seal sale all through the campaign. Mrs. J. M. Michaels is organizing groups of matrons and girls to conduct the sale.

Indorsement of the sale, with material co-operation, has come from the Central Trades and Labor Union, and already more than thirty of the locals affiliated in that union have ordered seals to be placed on the December working cards.

STOP
Headaches and Eye Strain
Klear-Site Glasses
WILL DO IT

$5 Eye Glasses
$2.50
Sale Friday and Saturday

Secure better vision and stop the headache by wearing Klear-Site Lenses. Large and latest patterns Shur-On "Style." Toric for distance or reading. Your choice of frames or mountings. Fully guaranteed. Fitted to your eyes by our expert opticians. No Case Too Difficult. Special Lenses, each, $1 up. Open Saturdays Until 8:30 P. M.
EXCLUSIVE OPTICAL DEPT.
Remoh Jewelry Co.
Established 22 Years.
S. W. Cor. 6th and Washington Av., St. Louis.

# FEDERAL LABOR BUREAU SUBSTANTIATES MINERS

Bulletin Shows Best Conditions Enabled Them to Earn Only $23 to $33 a Week.

Those who have been bewildered by the conflicting claims of coal miners and operators, and who have sought authoritative and reliable information concerning the miners' wages and working hours, may find what they want in a bulletin just issued by the Bureau of Labor Statistics of the Department of Justice.

The figures confirm the results of a survey made in Southern Illinois by a Post-Dispatch reporter, and printed in the Post-Dispatch Nov. 14. They show that the miner would earn wages that might compare favorably with those paid in other trades if he were given steady work, but that he is idle much of the time because the operators close the mines.

In compiling the statistics, the bulletin explains, the agents of the Department took 201 mines that were representative of general conditions. These mines are scattered over 18 states, including Missouri and Illinois, and employ 40,508 men. The figures are for 1919, and relate only to bituminous coal miners, as they are the ones now on strike, and whose leaders are negotiating a new scale at Washington.

**Averaged Thirty Hours a Week.**

The bulletin takes up the case of the hand miners. For them there are 51.5 working hours a week. The mines were in operation an average of 35.5 hours a week. If every man had worked every hour the mines were open they would have worked an average of 35.5 hours a week. The hand miners actually did work an average of 30 hours a week.

The full pay of hand miners would have averaged $40.41 a week if they had been able to work a full day every day. As it was, if every man had worked every hour that the mines were open, they would have earned an average of $28.05 a week. They actually did earn an average of $23.56 a week.

Machine miners are paid a slightly higher rate. If the mines had been in operation the full working time of 52.1 hours a week, and every man had worked every hour, the average earnings would have been $49.63 a week. But the mines were only open 38.9 hours a week, so the largest possible earnings, if every man had worked every hour, would have been $36.62 a week, and the miners actually did work an average of 36.6 hours a week and actually did earn an average of $33.79 a week.

Now the bulletin comes to the loaders—the men who shovel the coal into the mine cars, and who constitute the largest class of all the mine workers. It is shown they worked an average of 32.6 hours a week, and earned an average of $25.25. If every mine had been open full time, 52.3 hours, and if every loader had worked every hour, the average wage would have been $40.62. However, the mines were only open an average of 40.6 hours a week, and the loaders only worked an average of 32.6 hours a week.

**Men Forced to Remain Idle.**

In the foregoing figures, which cover the entire 18 states selected as representative of the country, it will be seen that, while the mines are not operated at nearly full time, neither do all the miners work every hour that they are operated. It should not be concluded from this that every man can work every hour that the mines are open. They cannot. Some men have to remain idle while others work. It is necessary for one occupation to work a while, and then give way to another class of workmen. Neither should it be accepted that every man worked every hour that he possibly could.

The figures show that in Missouri the conditions were worse than the average for the country. The loaders, for instance, worked an average of only 28.4 hours a week, and earned an average of $21.43 a week. Hand miners worked an average of 28.6 hours a week, and earned an average of $18.21 a week. Machine miners worked an average of 37 hours a week, and earned an average of $21.63.

## SERGT. ALVIN YORK AND BRIDE WILL ARRIVE FRIDAY MORNING

**Members of Party Will Be Guests of Tennessee Society at Luncheon; Lecture at Night.**

Sergt. Alvin C. York, most famous of American war heroes, who will lecture at 8:15 p. m. Friday at the Odeon on the Alvin C. York Foundation, organized to establish schools in Tennessee, will arrive in St. Louis Friday morning, accompanied by his bride and George W. Dyer, president, and Lipscomb Davis, assistant treasurer of the foundation. He will stop at Hotel Statler.

Members of the party will be guests of the Tennessee Society at a luncheon at 12:30 p. m. at the Missouri Athletic Club. Only members of the society and their families will attend. No program has been arranged for the intervening time between the luncheon and the lecture.

Sergt. York is being brought to St. Louis by the Tennessee Society and the Advertising, Rotary and Kiwanis clubs, which are in charge of the ticket sale.

**Oakland Housewives to Omit Turkey.**

By the Associated Press

OAKLAND, Nov. 26.—The Housewives' League of Oakland, Cal., today adopted the slogan "omit the turkey" and decided that the members should make a house to house canvass today to urge each housewife to do without turkey this Thanksgiving on account of high prices. Plans to reduce the price of milk, bread and eggs by limiting consumption were made.

## MARTENS ADMITS HIS EXPENSES ARE PAID BY RUSSIAN SOVIET

**"Ambassador" Tells Committee Investigating Bolshevism That He Spreads Propaganda.**

By the Associated Press.

NEW YORK, Nov. 26.—Ludwig C. A. K. Martens, self-styled Ambassador of Soviet Russia to the United States, was again the principal witness called before the Lusk Legislative Committee investigating Bolshevism today.

The "Ambassador" admitted yesterday that he was supplied with "money and advice" from Russia. He declined to tell how the money reached this country.

Martens said his office expenses and salaries, amounting to $1200 weekly, came direct from the Soviet. A "friendly agency" outside the United States enabled him to receive contributions of $90,000 in spite of the blockade, he said.

Martens said he intended to organize a syndicate to pay off $100,000,000 in Russian bonds floated by the former Czarist regime and by the Kerensky provisional Government.

Martens said he paid Dudley Field Malone, former Collector of the Port, $1000 in a commercial transaction. Malone was not regular counsel for the Soviet Bureau, Martens said, but was employed solely as special agent in plans to buy and ship to Russia certain supplies.

Martens asserted, in reply to questions, that 25 per cent of his activities here are devoted to propaganda for recognition of the Russian Soviet Government by the United States, or "publicity work to impress upon the American people that the Russian Soviet form of Government is desirable."

## TIRE FIRM HEAD WANTS DIVORCE

**Eugene R. Methudy Says Wife Was Cold and Indifferent.**

Suit for divorce was filed in the Circuit Court this morning by Eugene R. Methudy, president of the Methudy Tire and Rubber Co., against Edna D. Methudy, who is living at the Methudy home at 1722 Waverly place. Methudy charges that his wife was cold and indifferent, that she would ignore him and that she pretended to be jealous of him and employed detectives to shadow him.

They were married Jan. 12, 1916, and separated Monday. Methudy was one of the principal heirs to the estate of E. C. Kehr, his uncle, who died in 1918, leaving a fortune estimated at $1,000,000.

## "GREATER 12TH STREET" BODY

Thirty-five civic and commercial organizations were represented last night in a meeting at Central High School at which was formed the Greater Twelfth Street Committee. The object of the organization is to co-operate with city officials in procuring the passage of legislation necessary to open and widen Twelfth street, Gravois avenue and Natural Bridge road and to construct a comprehensive system of arterial streets through North and South St. Louis and in the business district. William L. Protzmann was elected president, Nathan Nettle vice president, Andrew T. Pechan secretary and Edmund A. B. Garesche treasurer.

ADVERTISEMENT

## HOW TO GET RID OF YOUR COLD

**The quick way is to use Dr. King's New Discovery**

Don't put off until tonight what you can do today. Step into your druggist's and buy a bottle of Dr. King's New Discovery. Start taking it at once. By the time you reach home you'll be on the way to recovery.

This standard family friend has been breaking colds, coughs, grippe attacks and croup for more than fifty years. It's used wherever sure-fire relief is appreciated. Children and grownups alike can use it—there is no disagreeable after effect. Your druggist has it. 60c and $1.20 bottles.

**Bowels Begging for Help!**

Torpid liver pleading for assistance! How careless to neglect these things when Dr. King's New Life Pills so promptly, mildly, yet effectively, come to their relief!

Leaving the system uncleaned, clogged bowels unmoved, results in health-destructive after-effects. Let stimulating, tonic-in-action Dr. King's New Life Pills bring you the happiness of regular, normal bowel and liver functioning. Keep feeling fit, doing the work of a man or woman who finds relish in it. All druggists —25c.

ADVERTISEMENT

## KEEP LOOKING YOUNG

It's Easy—If You Know Dr. Edwards' Olive Tablets

The secret of keeping young is to feel young—to do this you must watch your liver and bowels—there's no need of having a sallow complexion—dark rings under your eyes—pimples—a bilious look in your face—dull eyes with no sparkle. Your doctor will tell you ninety per cent of all sickness comes from inactive bowels and liver.

Dr. Edwards, a well-known physician in Ohio, perfected a vegetable compound mixed with olive oil to act on the liver and bowels, which he gave to his patients for years.

Dr. Edwards' Olive Tablets, the substitute for calomel, are gentle in their action yet always effective. They bring about that natural buoyancy which all should enjoy by toning up the liver and clearing the system of impurities.

Dr. Edwards' Olive Tablets are known by their olive color. 10c and 25c.

## WAR RISK INSURANCE BUREAU OPENS OFFICES IN ST. LOUIS

**Effort Will Be Made to Co-ordinate Work on Claims of Former Service Men.**

Offices of the Bureau of War Risk Insurance have been established in Suite 1116, Syndicate Trust Building, in charge of George L. Kelly, an attorney, who formerly practiced in Oklahoma City. Kelly will begin work at once in Missouri to co-ordinate the volunteer organizations now attending to the claims of former service men under Government insurance.

The district covered by the local representative includes Missouri, Kansas, Nebraska and Iowa, but at present Kelly will devote his attention to Missouri, where 140,000 ex-service men need aid in converting their insurance and adjusting compensation, allotment and allowance cases.

Kelly will make a tour of the State, during which he will speak to the Red Cross units, American Legion posts, Community Service branches and to the Y. M. C. A. and Y. M. H. A.

The establishment of the local bureau is part of a nation-wide campaign of education in insurance and allotment matters. The campaign will stress the importance of holding Government insurance at least until the passage or rejection of the Sweet bill by Congress. The bill provides additional benefits under Government policies. During his tour of the State Kelly will instruct local organizations on all points in connection with the insurance.

Statements that Government policies are being dropped are not true, Kelly said today. Conversion of policies into private company insurance have caused this belief, he said.

## MAN, 81, TO WED WOMAN, 69

The rate at which Thanksgiving marriage licenses are being issued indicates that this year's total will be about double that of last year. Ninety-eight were issued Monday, 107 yesterday and up to 11 a. m. today 50 had been issued. The day's total is expected to reach 115, making the three days' total 319. Last year the issue was 54 on Monday, 41 Tuesday and 64 Wednesday, a total of 159.

The oldest couple to obtain a license was a man 81 years old and a woman 69. The man came from Kansas and the woman from Illinois. The youngest couple was a boy of 17 and a girl of 15.

ADVERTISEMENT

To Heal A Cough Take Hayes' Healing Honey
35c per Bottle

STAR SAYINGS

Don't fret—if your Furs don't look nice any more. Send them to the STAR. The way we clean them will make you happy. Let us *clean and reline* that Plush Coat, too.

Special attention to out-of-town orders.

3 Stores STAR 5 Phones
FURNACE AND CLEANING CO.
"Our Proposition is a Clean One"
Lindell 1234-3 MAIN OFFICE 2515 N. GRAND AV. Saint Louis Delmar 202-4
404 W. Florissant 3809 S. Grand.

Scherz RESTAURANT
Twelfth Street—Opposite Jefferson Theater and Olive Street and Sarah
Thanksgiving Dinner $1.25
MENU
Oyster Cocktail
Michigan Celery
Clear Green Sea Turtle Soup
Roast Turkey, Chestnut Dressing
Cranberry Sauce
June Peas in Cream
Snowflake Potatoes
Asparagus Vinegarette
English Plum Pudding, Madeira Sauce, or Pumpkin Pie or Ice Cream and Mello Wafers.
Coffee

Open 6 a. m. to Midnight
Gem RESTAURANT CO.
708-710 Pine St.
We are prepared with our large seating capacity to accommodate our patrons with our usual good food and service.
Thanksgiving Day Special Turkey Table D'Hote Dinner.. $1.25
"Our Famous Steaks and Roast Beef have tripled our seating capacity."
Seats Reserved in Advance

ADVERTISEMENT

Thin, Nervous People Need Bitro-Phosphate

Weak, thin people—men or women—are nearly always nervous wrecks, thus conclusively proving that thinness, weakness, debility and neurasthenia are almost invariably due to nerve starvation. Feed your nerves and all these symptoms due to nerve starvation will disappear.

Eminent specialists state that one of the best things for the nerves is an organic phosphate known among druggists as Bitro-Phosphate, a five-grain tablet of which should be taken with each meal. Being a genuine nerve builder and not a stimulant or habit-forming drug, Bitro-Phosphate can be safely taken by the weakest and most delicate sufferer, and the results following its use are often simply astonishing.

By strengthening the nerves, weak, tired people regain energy and vigor; thinness and angularity give way to plumpness and curves; sleep returns to the sleepless; confidence and cheerfulness replace debility and gloom; dull eyes become bright, and pale, sunken cheeks regain the pink glow of health.

CAUTION.—Bitro-Phosphate, the use of which is inexpensive, also wonderfully promotes the assimilation of food, so much so, that many people report marked gains of weight in a few weeks. Those taking it who do not desire to put on flesh, should use extra care in avoiding fat-producing foods.

Introducing to you a new collar BARRACKS designed for comfort and style.
Now on sale.
Lion Collars
OLDEST BRAND IN AMERICA
UNITED SHIRT & COLLAR CO. TROY, N. Y.

ADVERTISEMENT

100TH CLEANS PREVENTS DECAY YOUTH WASH PYROS FOR PYORRHEA

Sensitive teeth and inflamed gums are warnings of pyorrhea. This unhealthy mouth condition is not only painful, repulsive and embarrassing, but the highest authorities now state that it is primarily the cause of many fatal ailments. Take a mirror and examine your teeth and gums at once. Stop that pyorrhea or prevent it by using PYROS. Judge & Dolph Drug Co. Wolff-Wilson Drug Co.

No Wrinkles at Forty

WRINKLES tell others how old you are. They destroy a woman's youthful looks before she knows it.

Those dreadful lines can be avoided and removed with little trouble and slight expense.

Just try this simple formula—

"A little CREME ELCAYA rubbed gently into the skin; then if you need color, a very little Elcaya rouge spread carefully over the cheeks before the cream is quite dry; and after that the film of face powder over all."

CREME ELCAYA

Is a delightful, non-greasy, disappearing toilet cream that makes the skin like velvet.

Your dealer has ELCAYA and has sold it for years. Ask him.

In Jars at 30 & 60c

James C. Crane, Sole Agent
Creme Elcaya Elcaya Rouge
Elcaya Face Powder
148 Madison Ave., New York

ADVERTISEMENT

## Millions Need Pepto-Mangan

**In Many Homes Better Health Is Simply a Matter of Better Blood.**

**Pepto-Mangan Improves Blood**

**Composed of Approved Blood-Making Elements—Put Up in Liquid and Tablet Form.**

Are you tired and weak and "blue?" Do you say to yourself, "What's the use of living? What do I get out of life, dragging through this drab existence in this unhappy way?"

You don't feel well and you don't know why you have so little energy to do anything, and you get all tired out before it is done. There are millions in busy America that have such feelings now and then, and they are to be pitied. But there is help. Unless some serious malady is at the bottom of their trouble, a few weeks of Pepto-Mangan will work a wonderful change. Pepto-Mangan puts new vigor into the blood, and the blood is the life fluid. With plenty of rich, red blood coursing through one's body, one is pretty likely to feel good and vigorous and be strong and look hearty.

Go to your druggist and ask for "Gude's Pepto-Mangan". Be sure to say "Gude's". If "Gude's" is not on the package it is not Pepto-Mangan. It is put up in both liquid and tablet form. Tell the druggist which you prefer. There is no difference in medicinal value.

ADVERTISEMENT

## When You Can't Eat

When you can't sleep. When your head is heavy, and you are tired all the time. Just go to your druggist and get a box of Eupepsia Tablets. For you are in the clutches of indigestion.

You will obtain immediate relief. Because Eupepsia Tablets start the digestion at once. And they completely digest every particle of food in your stomach.

Think what this means to your poor over-worked stomach. Absolute rest. And the soothing, healing properties of Eupepsia Tablets has a quieting effect on the irritated lining of the stomach. The result is complete relief. The stomach accepts food gratefully, and digests it easily and completely.

This is what Eupepsia Tablets will do for you—will do for everyone who suffers from indigestion, dyspepsia, or stomach trouble in any form.

Buy a box of Eupepsia Tablets today. Take one before your next meal. You'll be surprised to see how much you can eat and how easily you digest it.

**OUR GUARANTEE**

Try Eupepsia Tablets at our expense. Go to your druggist today. Get a 50c box. After you have used the entire box, if you are not relieved of dyspepsia or indigestion, in any of their forms, return the empty box to your druggist. He will promptly refund your money.

If your druggist does not carry Eupepsia Tablets, send 50c to us direct. Our guarantee holds good however you purchase. A trial treatment and booklet on Stomach Trouble mailed free on request.

EUPEPSIA CHEMICAL CO.,
105 State St., Monticello, Ill.

**RHEUMATISM**
SPRAINS AND OTHER PAINS USE
**FA-VR**
LINIMENT, 30c
It Won't Blister

**BUSY BEE EXPRESS**
Will Haul Your Trunks or Baggage.
Auto Trucks—320 N. Vandeventer.
**CALL LINDELL 862**

OCEAN STEAMERS.

**AMERICAN LINE**
NEW YORK TO HAMBURG
Mongolia, December 15th

**WHITE STAR LINE**
N. Y. —Cherbourg—Southampton
Adriatic, January 3d
N. Y.—LIVERPOOL
Baltic, December 20
N. Y.—Azores—Gibraltar—Italy
Canopic, December

**RED STAR LINE**
N. Y.—Plymouth—Cherbourg—Antwerp.
Lapland, December 11th.

ROBERT S. M. BAIN, S. W. Pass. Agt.
Both Phones. N. W. Cor. 11th & Locust Sts

## DIVERSIFIED PROGRAM FOR THANKSGIVING DAY

Football Games Here in Afternoon, Numerous Weddings, and Union Services at Churches.

Thanksgiving day will be observed tomorrow by the closing of schools, banks, public offices and large stores, with union church meetings, afternoon football games at Sportsman's Park and High School Field, and dinners in homes and at city institutions.

Another form of Thanksgiving observance which is very popular here is the Thanksgiving wedding. The number of these will be fully as large as in past years, as was indicated by the number of applicants in line at the marriage license office today. The number of licenses issued yesterday was 107.

There will be no delivery of mail and only three collections of mail in the business district, and one in the residence district, the latter between 6:30 and 9:30 p. m. At the main postoffice, Eighteenth street and Clark avenue, the general delivery window will be open from 8 to 10 a. m., noon to 1 p. m., and 5 to 6 p. m., while the registry receiving window will be open from 9 a. m. to 5 p. m. The Central station, at Eighth and Olive streets, will be open from 9 to 5, and other branches will be closed all day.

**Services at Churches.**

Four churches will unite in a meeting at King's Highway Presbyterian Church, corner of Cabanne avenue, at 10:30 a. m., with the Rev. Dr. Ivan Lee Holt of St. John's Methodist Church as the preacher.

Four churches on or near Union boulevard will unite at Union Avenue Christian Church, corner of Enright avenue, with the Rev. D. C. MacLeod of Central Presbyterian Church preaching.

The Rev. Ralph Marshall Davis, new pastor of the First Presbyterian Church, will speak at Union Methodist Church, on Delmar boulevard near Grand avenue. The Second Presbyterian Church will also unite in this service.

At a union service at Shaw Avenue Methodist Church, corner of Tower Grove avenue, the Rev. H. C. Combs of Compton Heights Baptist Church will preach.

At Centenary Methodist Church, Sixteenth and Pine streets, Rev. M. T. Haw, presiding elder, will preach.

Christ Church Cathedral will begin its service at 10 a. m. The Unitarian Church of the Messiah, Union boulevard and Enright avenue, will observe the eighty-fifth anniversary of its founding. Southampton Presbyterian Church will hold a community service, with Masonic participation.

**Dedication Services.**

Archbishop Glennon will officiate at mass at St. Anthony's Catholic Church (The Monks' Church), Meramec street and Michigan avenue, to celebrate the dedication of the church edifice, free of debt. Father Bernard Wewer, a former pastor, will preach.

The Baptist Young People's Union will hold a sunrise prayer meeting at the Grand Avenue Baptist Church, 2701 North Grand avenue, at 7 o'clock. Supt. Edward Card of the Sunshine Mission will conduct the service. At the same hour there will be a Christian Endeavor sunrise service at Southampton Presbyterian Church. Coffee and doughnuts will be served.

Inmates of city institutions will have more to eat than usual, particularly in the way of vegetables and fruits, but turkey is not on the city's bill of fare this year. Chicken will be served at the city hospital, Koch Hospital, and the Bellefontaine Industrial Farm, the last two places eating chicken of their own raising. Fresh pork will be served at the City Infirmary and the workhouse, roast beef at the City Sanitarium and Isolation Hospital, and rabbit at the jails. Many of the inmates of the infirmary are taken away by relatives at Thanksgiving for home dinner.

An entertainment will be given for juvenile patients at the City Hospital.

Some buyers in the markets have shown a determination to have turkey at any price, but the price of turkey, which is about 48 cents a pound, has caused many to abandon this item of dinner. The demand for cranberries appears to be lessened by the scarcity of sugar.

**Thanksgiving**

¶ Thanksgiving Dinner at Melsheimer's is one of the events of the year.

¶ Here, in the congenial atmosphere of St. Louis' leading Restaurant, you will find the true Thanksgiving spirit.

¶ Our Excellent Cuisine and Superior Service assure you an unsurpassed Thanksgiving Dinner, without the inconvenience of home preparation.

Music and Dancing from 6:30.

**Melsheimer's**
Best Place to Eat
Opposite Hotel Statler

**A Free Lecture on Christian Science**
By Frank Bell, C. S., of Philadelphia, Pa.,
Member of the Board of Lectureship of the Mother Church, The First Church of Christ, Scientist, in Boston, Mass.
—At—
FIRST CHURCH OF CHRIST, SCIENTIST,
Kingshighway & Westminster,
Thursday evening, November 27th, at 8:00 p. m.
All Are Welcome.

606-608 Washington Avenue
Thru to Sixth Street

**Klines**

Charge Purchases Made Friday
Not Payable Until January

*For Friday—Two Powerful Underpriced Sales!*

# SALE of COATS

*—217 High-Class Coats Secured in a Great Special Purchase*

*—187 Coats Radically Reduced From Our Higher Priced Lines*

For Friday's selling we have arranged one of the greatest value-giving Coat events of the entire season. High-class Coats that show character and quality in every line—luxurious fur-trimmed Coats, handsome tailored models, fashionable short Coats of fur fabrics, and the new "Johnny" Coats; many are lined with silk.

*$50, $45, $40 and $35 Winter Coats*

**$27**

The MATERIALS

—*Silvertones* —*Broadcloths*
—*Wool Velours* —*Polo Cloth*
—*Suedene* —*Duvet Superior*
—*Silk Plush* —*Chevronas*

The Majority Are Fur Trimmed

*Third Floor*

# *Sale of Furs*

## *—at SAVINGS of 20% to 30%!*

Our great Pre-Holiday Sale of Furs continues with added attractions and added interest—for it comes right at a time when everyone is thinking of new Furs for the holiday season, and for gift giving. A special purchase involving thousands of dollars offered at great savings.

**WRAPS—*Savings of 20% to 30%***

*$495 Short Dolman, of finest mole.....$394.75*
*$750 Ringtail Wrap, trimmed with beaver...$645.00*
*$995 Natural Squirrel Cape-Wrap.....$795.00*
*$2500 Wrap-Dolman, of finest Eastern mink.$1950.00*

**COATS—*Savings of 20% to 30%***

*$350 Hudson Seal Sport Coats.....$249.75*
*$495 Hudson Seal Coats.....$394.75*
*$250 French Seal Coats.....$189.75*
*$375 French Seal Coats.....$294.75*
*$450 Natural Squirrel Coats.....$339.75*
*$195 Kolinsky Marmot Coats.....$144.75*

**Cape-Coatees and Stoles**

*$550 Natural Stone Marten Stole.....$425.00*
*$495 Natural Mink Cape-Coatee.....$394.75*
*$450 Russian Kolinsky Cape-Coatee.....$339.75*
*$295 Hudson Seal Cape-Coatee.....$229.75*
*$295 Dark Squirrel Cape-Coatee.....$229.75*
*$250 Russian Kolinsky Stole-Coatee.....$194.75*
*$250 Natural Eastern Mink Stole.....$189.75*
*$150 Jap Kolinsky Coatee-Stole.....$119.75*

PHOTO PLAY THEATERS PHOTO PLAY THEATERS

**PERSHING** DELMAR AND HAMILTON — **KINGS** KINGSHIGHWAY AND DELMAR
LOUIS K. SIDNEY, MANAGING DIRECTOR

LAST TIME TONIGHT—MATINEE DAILY 2:30
Ivan D. Martin's beautiful models in a fashion review showing the latest styles.
ALSO
Edmund Breese and Gail Kane in
*"Someone Must Pay"*
PAULINE FREDERICK
IN
*'The Loves of Letty'*
and Sunshine Comedy
*'A School House Scandal'*
Tomorrow—Thanksgiving Day—Performance Continuous—2 to 11
DOROTHY PHILLIPS
in
*"The Right to Happiness"*
Tomorrow—Thanksgiving
Performance Continuous 2 till 11
Double Program
SESSUE HAYAKAWA
in *"The Illustrious Prince"*
OLIVE THOMAS
in *"The Glorious Lady"*
*BEST MUSIC IN TOWN*

NEW **GRAND CENTRAL** PALACE OF MASTER PICTURES — GRAND AND LUCAS
BREAKING ALL RECORDS!
**MARY PICKFORD**
In Her Greatest Characterization
**"HEART O' THE HILLS"**
A DRAMA OF DRAMAS!
Also: "BEFORE THE CIRCUS," by Briggs; An Outing Chester, a Prizma Natural Color Dealing With the Seminole Indians.
Show Starts Promptly at 1, 3, 5, 7 and 9 P. M.
Prices, Including War Tax: Before 6, 20c; After 6, 30c and 30c.
Children Under 12, with Parents, Free to Matinees Except Sunday.
HUMFELD'S CONCERT ORCHESTRA

BESSIE EYTON — THOMAS SANSCHI - - - KATHLYN WILLIAMS — JACK McDONALD
There never was another like it —10 a. m. to 11 p. m. All Seats 15c.
**WILLIAM FARNUM in THE SPOILERS**
The big, virile, Rex Beach masterpiece, placed before you with the well-known Central guarantee, your money back if it don't please you.
**The CENTRAL** 6th, Market st.
Where you see the Pick of the Pictures.

AMUSEMENTS
**SHUBERT-JEFFERSON**
St. Louis' Leading Playhouse
Pop. Mats. Today & Sat., 50c to $1.50
Eves. & Thanksgiving Mat., 50c to $2.00
F. RAY COMSTOCK & MORRIS GEST
Present the Season's Best Laugh.
**THE FIVE MILLION**
A cracking good comedy, dealing with the soldier's return to civil life.
With
RALPH MORGAN
and
Superb N. Y. Cast Complete
NEXT WEEK—NEXT WEEK
SEAT SALE OPENS TODAY AT 9 A. M.
F. Ray Comstock & Morris Gest Present
THE WORLD'S MOST BEAUTIFUL PRODUCTION.
**CHU CHIN CHOW**
A Musical Extravaganza of the Orient.
Nights, $1.00, $2.00, $2.50 and $3.00
Wed. Mat., 75c to $2.00
Sat. Mat., $1.00 to $2.50
NOW IN ITS 4TH YEAR IN LONDON
Complete Cast and Co. of 300
NEVER BEFORE IN THE HISTORY OF THE WORLD HAS SUCH A GORGEOUS AND WONDERFUL PRODUCTION BEEN SEEN.

**AMERICAN** Nights, 8:15 Pop. Mats., Thanksgiving and Sat. at 2:15
Henry W. Savage's Merry, Magnetic
**MITZI**
IN
"HEAD OVER HEELS"
"The Season's Gayest Music Play."
SUNDAY NEXT SEATS TODAY
Charles Dillingham's Chic Musical Comedy
SHE'S A GOOD FELLOW
Globe Theater, N. Y., Cast and Production.

**COLUMBIA** 15c 30c
11 A. M.—Ceaseless Daily—11 P. M.
H. Bart McHugh Presents
"Among Those Present"
And Other Vodvil Novelties
H. B. WARNER
in "A Fugitive From Matrimony"

**ODEON**—Friday at 8:15 P.M.
**SERG'T YORK**
America's Greatest War Hero
Will speak under the auspices of Advertising Club, Rotary Club, Kiwanis Club and Tennessee Society.
Entire proceeds to be used by Alvin C. York Foundation for Schools in the Tennessee Mountains.
Tickets, 50c, 75c, $1, $1.50 now selling at Kieselhorst's, 1007 Olive St.

**WINTER GARDEN**
De Baliviere Near Delmar
ICE SKATING DE LUXE
THANKSGIVING DAY
At 10 a. m.; also 2:30 p. m. and 8 p. m.
See "DAVIDSON," the World's Greatest.

**GAYETY**
Matinee Daily—Ladies 10c
BURLESQUE WONDER SHOW
Next Week—BOWERY BURLESQUERS.

WILLIAM FOX
**LIBERTY**
DELMAR AT SKINKER
TODAY AND ALL WEEK
Matinee at 2:15—Evening at 7
DOUBLE FEATURES
Exclusive First Showing in St. Louis
WM. FOX PRESENTS
**WM. RUSSELL**
in Wm. M. Raine's
"Eastward Ho!"
ALICE JOYCE
—IN—
"THE WINCHESTER WOMAN"
Sunshine Comedy,
"The Schoolhouse Scandal."
Continuous Performance
Thanksgiving Day.
Double Features
Matinee Only

**CINDERELLA** CHEROKEE AND IOWA
Tonight & Thanksgiving, 2 to 11 p. m.
ANITA STEWART
in "HER KINGDOM OF DREAMS."
Pictograph, Fox News, Lloyd Comedy.
**WOODLAND** GRAVOIS AND MORGANFORD
Tonight—DOUGLAS FAIRBANKS
in "HIS MAJESTY the AMERICAN."
Thanksgiving, Continuous 2 to 11 p. m.
GEO. WALSH in
"THE WINNING STROKE."

AMUSEMENTS.
**Orpheum**
THE BEST IN VAUDEVILLE
2:15 — TWICE TODAY — 8:15
Ralph Dunbar's Grenadier Girls
Marmeins & Schoofer
Gibson & Connelli
GENE GREENE
Clifford & Wills; Foley & O'Neil; Mason & Forrest; Ishakawa Bros. Mats. 15c to 50c; Eves. 25c to $1.50.
ORCHESTRA, KINOGRAMS, TOPICS.

**LOEW'S GARRICK** 6TH & Chestnut
Continuous 1 to 11 P. M.—15c-30c
WARD BROS.
Blossom Baird & Co. Dolly Wilson
Segrist & Darrow Rull & Ballova
MAE MURRAY
in "THE TWIN FAWNS"

Coliseum, Monday, Dec. 1—8:15
**Schumann-Heink**
and
St. Louis Symphony Orchestra
MAX ZACH, Conductor
Tickets, 50c to $2, now selling at Kieselhorst's. No war tax.

**STANDARD** Matinee Daily Ladies 10c
**SOME SHOW** With TOMMY "POTZO" SNYDER
NEXT—GIRLS FROM THE FOLLIES

ODEON, FRIDAY AT 3:00, SATURDAY AT 8:15
**ST. LOUIS SYMPHONY ORCHESTRA**
MAX ZACH, Conductor
Rachmaninoff, announced as soloist for these concerts, is unable to keep the engagement on account of illness. In place of the Piano concerto, the orchestra will play the Schubert "Undinished" Symphony. The management hopes shortly to be in a position to announce a later date for Rachmaninoff.
Tickets $1.00 to $2.00, at Kieselhorst's, 1007 Olive St.

ADVERTISEMENT

**Don't Burn and Blist... Your Skin With Lini... ments and Plasters**

**Trying to Cure Your Rh... matic Aches and Pains**

Whenever you suffer from an attac... rheumatism, your muscles and ... ache and hurt. It's but natural t... to stop the pain. Such relief, how... is only temporary and sooner or ... the aches and agony return, even ... than before, because the poisons a... the time accumulating in the blo...

The necessary treatment is to re... the real cause of the aches and ... cleanse the blood of these impu... which multiply unless the proper ... ment is applied.

Do this before another attack. ... your joints swell and you lose th... of the parts affected. Get yours... bottle of the well-known Plough's ... scription C-2223 and a package o... Liver Pills. Take one pill at bed... the following morning begin the ... Plough's Prescription C-2223 treat... taking teaspoonful doses three ... a day in half glass of water. ... suitable clothing, do not expose yo... in damp weather and abstain fro... use of red meats and pastry.

Many medical authorities agree ... there are very few drugs which ... any value in the treatment of C... Rheumatism, and those named are ... in the preparation of Plough's Pre... tion C-2223.

The manufacturers have so much ... in the merit of Plough's Pre... C-2223 that they will refund the ... of two $1.50 bottles if you do not ... the relief which you expected.

Your nearest druggist can supply ... with Plough's Prescription C-22... $1.50 a bottle, or the 2223 Labo... Memphis, Tenn., will send to you ... paid, on receipt of price. Clip and ... this for sample of 2223 Liver Pill... leaflet which tells you all about ... reseal rheumatic treatment.

Prescription **C-222...** *Chronic Sores*

Try them all. Then try—
When your bowel has needed correct... —have you tried *oils, pills, tasting waters,* or medicinal "salts"... Then try *Salinos.*
We are certain when you once know t... benefits of *Salinos* you will never tha... after use anything else!
*Salinos* is a scientifically prepared co... bination of four well-known salts. I... not unpleasant to the taste. It ... can be taken in cold (or hot) ... water. It is a laxative or ca... thartic according to quantity ... taken. Thousands of doctors ... prescribe it because they know ... *Salinos* works wonders! Why ... not ask your druggist (he has ... it) to send you a bottle of ...
SALINOS

ADVERTISEMENT

**MOTHERS, DO THIS—**

**When the Children Coug... Musterole on Throats and C...**

No telling how soon the sym... may develop into croup, or wors... then's when you're glad you ... jar of Musterole at hand t... prompt, sure relief. It does not ...

As first aid and a certain r... Musterole is excellent. Thous... mothers know it. You should ... jar in the house, ready for insta...

It is the remedy for adults, to... lieves sore throat, bronchitis, t... croup, stiff neck, asthma, ne... headache, congestion, pleuri... matism, lumbago, pains and a... back or joints, sprains, sore t... chilblains, frosted feet and cold... chest (it often prevents pneum... 30c and 60c jars; hospital si...

MUSTEROLE
WILL NOT BLISTER

**Sure Relief**

BELL-ANS FOR INDIGES...

ADVERTISEMENT

FOR TEN YEARS I SUFFE... tortures with fever and ag... failed and I was left to ... Burkhart's Vegetable Comp... ma. 30-day treatment, 50c. ... P. Wright, Alaska, Tes...

KINGS
KINGSHIGHWAY AND DELMAR
E DAILY 2:30
LINE
FREDERICK
IN
Loves of Letty'
Sunshine Comedy
ool House Scandal'
row—Thanksgiving
nance Continuous 2 to 11
Double Program
UE HAYAKAWA
e Illustrious Prince"
IVE THOMAS
he Glorious Lady"
WN

ENTRAL
GRAND AND LUCAS
ORDS!
FORD
ization
HILLS"
AS!
An Outing Chester, a
e Seminole Indians.
and 9 P. M.
Office 6. 30c and 50c.
Matinees Except Sunday.
HESTRA

THLYN WILLIAMS
it —10 a. m. to 11 p. m.
All Seats 15c.
HE SPOILERS
d before you with the well-
it don't please you.
Where you see the
Pick of the Pictures.

WILLIAM FOX
IBERTY
ODAY AND ALL WEEK
atinee at 2:15—Evening at 7
DOUBLE FEATURES
Exclusive First Showing in
St. Louis
WM. FOX PRESENTS
WM. RUSSELL
in Wm. M. Raine's
"Eastward Ho!"
ALICE JOYCE
—IN—
"THE WINCHESTER WOMAN"
Sunshine Comedy,
"The Schoolhouse Scandal."
Continuous Performance
Thanksgiving Day.
ouble Features
Matinee Only

NDERELLA ★ CHEROKEE AND IOWA ★
t & Thanksgiving, 2 to 11 p. m.
ANITA STEWART
ER KINGDOM OF DREAMS."
raph, Fox News, Lloyd Comedy.
ODLAND GRAVOIS AND MORGANFORD
ght—DOUGLAS FAIRBANKS
IS MAJESTY the AMERICAN."
sgiving, Continuous 2 to 11 p. m.
GEO. WALSH in
THE WINNING STROKE."

AMUSEMENTS.
rpheum
BEST IN VAUDEVILLE
— TWICE TODAY — 8:15
ph Dunbar's Grenadier Girls
Marmeins Gibson &
Schoofer Connelli
GENE GREENE
ford & Wills; Foley & O'Neil;
on & Forrest; Ishikawa Bros.
s. 15c to 50c; Eves. 25c to $1.00.
CHESTRA, KINOGRAMS, TOPICS.

OEW'S GARRICK
Sixth & Chestnut
ntinuous 1 to 11 P. M.—15c-30c
WARD BROS.
mes Baird & Co. Dolly Wilson
et & Darrow Bull & Rullova
MAE MURRAY
in "THE TWIN PAWNS"

Coliseum, Monday, Dec. 1—8:15
Schumann-Heink
and
St. Louis Symphony Orchestra
MAX ZACH, Conductor
Tickets, 50c to $2, now selling
at Kieselhorst's. No war tax.

ANDARD Matinee Daily
ME SHOW Ladies 10c
With TOMMY
SNYDER
—GIRLS FROM THE FOLLIES
SATURDAY AT 8:15
NY ORCHESTRA
nductor
these concerts, is unable to keep the
er the Piano concerto, the orchestra
ey. The management hopes shortly
for Rachmaninoff.
horst's, 1007 Olive St.





ADVERTISEMENT

**Don't Burn and Blister Your Skin With Liniments and Plasters**

**Trying to Cure Your Rheumatic Aches and Pains**

Whenever you suffer from an attack of rheumatism, your muscles and joints ache and hurt, it's but natural to try to stop the pain. Such relief, however, is only temporary and sooner or later the aches and aches return, even worse than before, because the poisons are all the time accumulating in the blood.

The necessary treatment is to remove the real cause of the aches and pains—cleanse the blood of those impurities which multiply unless the proper treatment is applied.

Do this before another attack, before your joints swell and you lose the use of the parts affected. Get yourself a bottle of the well-known Plough's Prescription C-2223 and a package of 2223 Liver Pills. Take one pill at bedtime; the following morning begin the Liquid Plough's Prescription C-2223 treatment, taking teaspoonful doses three times a day in half glass of water. Wear suitable clothing, do not expose yourself in damp weather and abstain from the use of red meats and pastry.

Many medical authorities agree that there are very few drugs which have any value in the treatment of Chronic Rheumatism, and those named are used in the preparation of Plough's Prescription C-2223.

The manufacturers have so much faith in the merit of Plough's Prescription C-2223 that they will refund the price of two $1.50 bottles if you do not get the relief which you expected.

Your nearest druggist can supply you with Plough's Prescription C-2223 at $1.50 a bottle, or the 2223 Laboratory, Memphis, Tenn., will send to you prepaid, on receipt of price. Clip and mail this for sample of 2223 Liver Pills and leaflet which tells you all about this real rheumatic treatment.

Prescription C-2223 Chronic Sore

Try them all. Then try—!

When your bowel has needed correcting—have you tried *oils, pills, vile-tasting waters,* or medicinal *"salts!"* Then try *Salinos.*

We are certain when you once know the benefits of *Salinos* you will never thereafter use anything else!

*Salinos* is a scientifically prepared combination of four well-known salts. It is not unpleasant to the taste. It can be taken in cold (or hot) water. It is a laxative or cathartic according to quantity taken. Thousands of doctors prescribe it because they know *Salinos* works wonders! Why not ask your druggist (he has it) to send you a bottle of

SALINOS

ADVERTISEMENT

**MOTHERS, DO THIS—**

**When the Children Cough Rub Musterole on Throats and Chests**

No telling how soon the symptoms may develop into croup, or worse. And then's when you're glad you have a jar of Musterole at hand to give prompt, sure relief. It does not blister.

As first aid and a certain remedy, Musterole is excellent. Thousands of mothers know it. You should keep a jar in the house, ready for instant use.

It is the remedy for adults, too. Relieves sore throat, bronchitis, tonsilitis, croup, stiff neck, asthma, neuralgia headache, congestion, pleurisy, rheumatism, lumbago, pains and aches of back or joints, sprains, sore muscles, chilblains, frosted feet and colds of the chest (it often prevents pneumonia).

30c and 60c jars; hospital size $2.50.

MUSTEROLE
WILL NOT BLISTER

**Sure Relief**

6 BELL-ANS
Hot water
Sure Relief
BELL-ANS
FOR INDIGESTION

DRINK
Green River
5c
THE SNAPPY LIME DRINK

ADVERTISEMENT

FOR TEN YEARS I SUFFERED severe with fever and ague. After all failed and I was left to despair, Dr. Burkhart's Vegetable Compound cured me. 60-day treatment, 25c, all druggists. —A. Wright, Aiokia, Tex.—ADV.


# WORKS HIS MACHINES TO SPARE LABORERS

British Peer and Soap Manufacturer Is in U. S. to Explain His Industrial Plans.

By Leased Wire From the New York Bureau of the Post-Dispatch.

NEW YORK, Nov. 26.—"It is easy enough to replace the machinery when it is worn out. Not so with the man. Conservation of human life is the thing. A machinery doctor can easily build up a body of steel worn from overwork. But the physician who attends the worker cannot attempt to bring him back to 100 per cent of efficiency with the same definite assurance of success."

These are the words of Lord Leverhulme, Great Britain's captain of industry, who arrived on the Mauretania yesterday, announcing later at the Hotel Plaza that he hoped to enable big employers of labor in America to profit from the practical results he has attained in his original methods of dealing with labor in Britain.

Lord Leverhulme conceived the idea of "sweating the machine and not the man," as he expresses it. By this he means working the human machine six and the steel machine 12 hours a day. The advantage of this plan has been demonstrated to some extent by Lord Leverhulme in his factories, not only in Great Britain, but in the United States, Canada and elsewhere.

**Not a Six-Hour Day.**

Announcing that he hoped to "do some missionary work" among American employers of labor in behalf of the adoption of his plan, Lord Leverhulme, after describing in detail his system of profit-sharing for employes, cautioned that his limited hours for workers should not be considered an out and out six-hour day. He said:

"The idea is to get the greatest possible production out of the machinery by running it 12 hours a day. The men and women who attend the machinery work in six-hour shifts, to the extent that they do not work more than 36 hours a week. We want to wear our machinery out as rapidly as possible, but to conserve our human materials. It is an economic benefit if a machine wears out under extreme production, and an economic disadvantage if men and women are worn out by long hours."

Lord Leverhulme, whose soap works have made him a millionaire many times over and who has arranged to catch fish in immense quantities and sell them direct to the people of the United Kingdom, explained that in his factories he plans that the morning shift shall labor from 7 to 1 o'clock and the afternoon shift slightly longer hours, in order to gain the time for the customary British Saturday half holiday.

**Eligible to Partnership.**

Every employe of the companies owned by Lord Leverhulme, provided he is 21 years old and has worked for the firm for at least one year, is eligible to become a partner in the firm. Under this arrangement the interest of the employe is represented by special shares of stock in proportion to the amount of his wages, on which dividends slightly less than that on the shares representing invested capital are paid.

Lord Leverhulme, who has been in close touch with the industrial situation in England during the war, believes that conditions there are steadily improving. Nationalization of mines, for which the British miners were contending, would be, he declared, a mistake for them and for the State, in view of the menace of fuel oil competition.

"The colliery owners," he said, should be glad to have the mines taken off their hands, in this day of oil fuel competition." He held strong views too, on the efficiency of Government management of industry, declaring roundly that experience had shown that the Government "can't take care of a coffee shop."

## LIST OF "LAST DATES" FOR MAILING CHRISTMAS PACKAGES

**Postoffice Bulletin Tells When Parcels Must Be Sent to Be Delivered on Time.**

In a bulletin issued at the Post office on the proper time to mail Christmas packages it is requested that packages destined to the New England States, Florida and Pacific Coast points be mailed not later than Dec. 15 in order to insure delivery by Christmas. Packages for other points can be safely mailed for Christmas delivery as follows:

Pennsylvania, New York and Colorado, Dec. 16; Kentucky, Louisiana, Mississippi, Tennessee and Texas, Dec. 17; Indiana, Iowa, Kansas, Nebraska and Oklahoma, Dec. 18, and packages to Arkansas, Illinois and Missouri should be on their way Dec. 19. Packages for St. Louis and vicinity may be mailed Dec. 20 with reasonable expectation of delivery on or before Christmas.

## ROMAN COINS AID REFUGEES

**Correspondence of the Post-Dispatch.**

LAON, France, Nov. 9.—A chest of Roman coins, buried in the face of invasion every hundred years since 500 A. D., is now providing comforts for the refugees around the little French village of Charmes in the Aisne district.

The chest, containing the wealth of an ancient Roman nobleman, was dug up this week near the ruins of the chateau of Maj. Titus Leroux of Charmes, head of one of the oldest families of France. It is the last heirloom of the aged officer and his wife, and they have willingly cast it into the Red Cross fund to aid the people of their district.


*Store Closed Tomorrow (Thanksgiving Day)—Read Thursday Morning Papers for Other Friday Sales*

# STIX, BAER & FULLER
GRAND-LEADER

## *Sales for Friday—In the Downstairs Store*

**Velvet Lengths, $1.19 Yard**
Erect-pile and Paon silk Velvets, colors and black, in lengths from ⅜ to 5 yards. Exceptional qualities. (Downstairs Store)

**Navy Serge, 98c Yard**
Closely woven, hard-finished quality that gives unusual wear. Navy only. 36 inches wide. (Downstairs Store)

**Plaid Suitings, 49c Yard**
Bright and dark plaids, for misses' and children's dresses, as well as skirts. 36 inches wide. (Downstairs Store)

**Marquisette Curtains, $1.98**
Excellent quality, with neat lace edge and hemstitched insertion. Slight seconds, but a splendid value. (Downstairs Store)

**Curtain Materials, 39c Yard**
Including Curtain Voiles and Marquisettes, Printed Scrims. A lot of 5000 yards at this very special price. (Downstairs Store)

**Opaque Window Shades, 75c**
White, green, yellow and gray Opaque Window Shades, full 36 inches wide and regulation length, mounted on good self-acting spring rollers. Complete with fixtures and nickel-plated ring. (Downstairs Store)

**Art Squares, $6.98**
A lot of 72 of these Squares, cut from genuine Congoleum art carpet into 9x12-ft. size, without borders. Matting and fancy patterns, suitable for kitchens, dining rooms and bedrooms. Subject to very slight imperfections. (Downstairs Store)

**Axminster Rugs, $34.98**
Heavy grade Axminster Rugs, in a number of allover floral and medallion effects—some mismatched; others in panel and bordered-end effects. Size 9x12 feet. (Downstairs Store)

**Children's Stockings, 25c**
Fine ribbed black and brown Stockings for girls, and heavy ribbed black Stockings for boys. All sizes to 10. (Downstairs Store)

**Men's Socks, 29c Pair**
Natural gray wool Socks, reinforced at heels and toes. (Downstairs Store)

**Mixed Nuts, 3 Pounds, $1**
Selected from 1919 crop, and a very good mixture, including English Walnuts, Filberts, Brazil, Pecans and Almonds. (Downstairs Store)

*Extraordinary Offering of*

## "Daniel Green" Felt Slippers

THIS Friday event is possible through a fortunate purchase of several thousand pairs of short lines and samples of the well-known "Daniel Green" make of Slippers.

Here are Slippers for everybody's Christmas—and such values as are possible now, in this sale, may not come again with such thorough advantage in size and savings.

There is a wonderful variety—ribbon-trimmed comfy styles, ribbon-trimmed Romeo styles and fur-trimmed styles. All colors, including the light delicate shades and the more sombre tones. Select your Christmas Slippers Friday. Sale will be held in Downstairs Store and Sixth St. Highway on Main Floor.

**Slippers at $1.89**
Comprise a splendid assortment in styles for men.

**Slippers at $1.39**
Comprise the lots for women, misses and children.

**Slippers at 98c**
Comprise all the dainty styles for infants.

## Women's Serviceable Dress Shoes

*In a Sale Friday That Is of Special Interest*

The high quality standard of these Shoes at $4.90 a pair brings you extraordinary value, and while they are termed "factory checks," the service, however, is in no way impaired.

Black and brown leathers to select from, with curved or straight military heels. All sizes.

This Friday sale presents an opportunity for you to purchase a pair of these splendid Shoes at an exceptionally low price—

$4.90 Pair
(Downstairs Store)

## Remnants of Domestics and Cotton Goods

**Eiderdowns, 35c Yard**
Remnants of heavy duckling fleeced Eiderdowns, fancy printed kimono designs. 36 inches wide.

**Outing Flannel, 27c Yard**
Remnants, in light colored pink-and-white and blue-and-white stripes, for sleeping garments.

**Flannelettes, 35c Yard**
Remnants of Dress Flannelettes, fleeced back, printed designs. 36 inches wide.

**Shaker Flannels, 29c Yard**
Remnants of soft fleeced White Cotton Shaker Flannels.

**3 O'clock SPECIAL**
A lot of 160 large 78x86-inch White Crochet Bedspreads, $2.49
Weigh 3 pounds each. Have slight oil stains.

**Blankets, 89c Each**
Gray fleeced Cotton Bed Blankets, 54x74 inches, finished on end.

**Suitings, 29c Yard**
Remnants of heavy Cotton Suitings, dark and medium colors, checks and plaids.

**Bleached Muslins, 19c Yard**
Remnants, in lengths of 2 to 6 yards. 36 inches wide. (Downstairs Store)

**Children's Coats, $5.98**
Materials are corduroy, velour, wool mixtures and chinchilla, in shades of brown, green, navy and maroon. Double-breasted style, with collar of fur fabrics or self materials. All have belts and trimmed with fancy buttons. Lined throughout. Sizes 2 to 6 years. (Downstairs Store)

**Vests or Pants, 49c**
Women's tuck stitch, ribbed, fleeced Vests with high neck, and Pants in ankle length. Slight seconds. (Downstairs Store)

**Union Suits, 69c**
Bleached, ribbed and fleeced for girls, and fleeced, peeler color for boys. Open seat and drop seat styles. Slight seconds. (Downstairs Store)

**Women's Union Suits, $2.98**
Silk-and-wool and plain wool Union Suits, low neck and no sleeves, high neck and long sleeves or Dutch neck and elbow sleeves. All ankle length. All first quality. (Downstairs Store)

**Gloves, 25c Pair**
Men's, women's and boys' Gloves of fine quality cashmerette, fleece lined throughout. Clasp fasteners. (Downstairs Store)

**Children's Caps, 50c**
Knitted Caps, fancy weave, brush wool or cardigan stitch, in plain or pretty color combinations. Cap, toque and toboggan styles. (Downstairs Store)

**Handkerchiefs, 15c Each**
Women's novelty crepe de chine Handkerchiefs, with attractive printed designs in effective color combinations. All neatly hemstitched. (Downstairs Store)

**Laces at 5c Yard**
Vals., Filet, Torchon and Cluny Lace Edges and Insertions, some to match. Attractive patterns and in widths up to 2½ inches. (Downstairs Store)

**Toothbrushes, 10c Each**
Various styles, with pure white bristles, bone and celluloid handles. Sizes for adults and children. (Downstairs Store)

**Candy Special, 29c Lb.**
Homemade Peanut Candy, fresh from our own factory. (Downstairs Store)

**Pecans, 29c Lb.**
New Louisiana Pecans, very thin shell and full of meat, very specially priced. (Downstairs Store)

## November Sale of Apparel—in the Downstairs Store

—is of extreme importance at this time, offering wearing apparel with style and character, at prices that emphasize savings that are even more unusual than those of our Downstairs November Sales of two years ago. We can't urge too strongly your participation in this opportune occasion.

### Dresses at $13.90

Dresses in the best and most desirable materials, such as wool jersey and wool serge, velveteen, satin, satin-and-Georgette combinations, in navy, brown, taupe, Copenhagen and black. There are all sizes for women and misses, and every one of these Dresses is in the latest style.

### Dresses at $27.00

Dresses for afternoon wear, of meteor, Georgette, charmeuse, taffeta, silk velvet, combination of fine Georgette-and-satin. Many are but one or two of a kind. Colors are navy, brown, taupe and black.

### Coats and Coatees at $17.50 and $27.00

Practically every style is represented, and the garments are expertly tailored. Every splendid wearing material, such as silvertone, polo cloth and kitten's ear, is represented. Colors are navy, oxblood, green, Burgundy, brown, rookie, taupe and black. There are all sizes for women, misses and juniors.

The Coatees are made of plush, beaver, Chases fur-woven muskrat, and most of them lined throughout. Loose back as well as belted styles. Some are plainly tailored; others handsomely trimmed, with large collars of fur or self material, large pockets and button trimming. There is a splendid range of sizes to select from. (Downstairs Store)

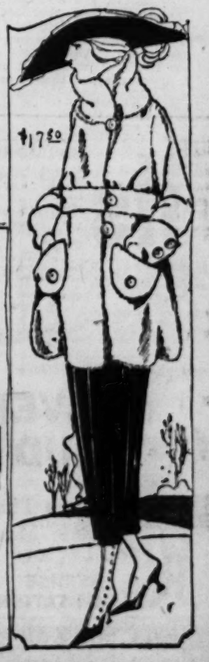

ADVERTISEMENT

## SCIATIC PAINS QUICKLY RELIEVED

Keep Sloan's the World's Liniment Handy to Allay Aches.

THOUSANDS of men and women, when the least little rheumatic "crick" assails them, have Sloan's Liniment handy to knock it out. Popular a third of century ago—far more popular today.

That's because it is so wonderfully helpful in relieving all external aches and pains—sciatica, lumbago, neuralgia, overstrained muscles, stiff joints, weather exposure results. A little is all that is necessary, for it soon penetrates without rubbing to the sore spot. Leaves no muss, stained skin, clogged pores. A bottle today is a wise precaution. Keep it handy.

All druggists—35c, 70c, $1.40.

**Sloan's Liniment Keep it handy**

ADVERTISEMENT

## TRY MAKING YOUR OWN COUGH REMEDY

**You Can Save About $2, and Have a Better Remedy Than the Ready-Made Kind. Easily Done.**

If you combined the curative properties of every known "ready-made" cough remedy, you probably could not get as much real curative power as there is in this simple home-made cough syrup, which is easily prepared in a few minutes.

Get from any druggist 2½ ounces of Pinex, pour it into a pint bottle and fill the bottle with syrup, using either plain granulated sugar syrup, clarified molasses, honey, or corn syrup, as desired. The result is a full pint of really better cough syrup than you could buy ready-made for three times the money. Tastes pleasant and never spoils.

This Pinex and Syrup preparation gets right at the cause of a cough and gives almost immediate relief. It loosens the phlegm, stops the nasty throat tickle and heals the sore, irritated membranes so gently and easily that it is really astonishing.

A day's use will usually overcome the ordinary cough and for bronchitis, croup, hoarseness and bronchial asthma, there is nothing better.

Pinex is a most valuable concentrated compound of genuine Norway pine extract, and has been used for generations to break up severe coughs.

To avoid disappointment ask your druggist for "2½ ounces of Pinex" with full directions, and don't accept anything else. Guaranteed to give absolute satisfaction or money promptly refunded. The Pinex Co., Ft. Wayne, Ind.

ADVERTISEMENT

## TRY THIS IF YOU HAVE DANDRUFF

There is one sure way that never fails to remove dandruff completely and that is to dissolve it. This destroys it quickly. To do this, just get about four ounces of plain, ordinary liquid arvon, apply it at night when retiring; use enough to moisten the scalp and rub it in gently with the finger tips.

By morning, most if not all, of your dandruff will be gone, and three or four more applications will completely dissolve and entirely destroy every single sign and trace of it, no matter how much dandruff you may have.

You will find, too, that all itching and digging of the scalp will stop instantly, and your hair will be fluffy, lustrous, glossy, silky and soft, and look and feel a hundred times better.

You can get liquid arvon at any drug store. It is inexpensive, and four ounces is all you will need. This simple remedy has never been known to fail.

ADVERTISEMENT

## Eyes Strained?

If your eyes are work-strained or tired; if your vision is dim or blurred; if it bothers you to read; if your eyes burn or itch or ache; if you wear glasses, get a bottle of Bon-Opto tablets from your druggist, dissolve one in a fourth of a glass of water and use from two to four times a day to bathe the eyes. Bon-Opto has brought comfort and relief to thousands and thousands.

Note: Doctors say Bon Opto strengthens eyesight 50% in a week's time in many instances.

ADVERTISEMENT

## Fits

EPILEPSY

Do not wait for another terrible attack before starting treatment. Begin right now to restore your injured nervous system to normal. The Kosine treatment has, for nearly 20 years, successfully restored sufferers from Epilepsy, or Fits.

Large bottle $2. If not satisfied, after using, your money will be refunded. Write for free treatise.

Kosine Co., Washington, D. C.

Sold in St. Louis by Wells-Wilson Drug Co., southwest corner 7th and Washington av.

THE GENUINE

## DENVER MUD

Bears This Trade Mark

REFUSE ALL IMITATIONS

LOFTIS BROS. & CO.
DIAMONDS WATCHES
CREDIT AT CUT PRICES

## WOMAN DOCTOR TELLS OF WAR EXPERIENCES

475 Nurses Who Were in Service Hear Dr. Elizabeth Reed at Central Y. W. C. A.

Four hundred and seventy-five nurses who had served in the war were invited to a tea at the Central Y. W. C. A. building yesterday afternoon and were addressed by Dr. Elizabeth Reed who went to France and later to Palestine as a physician to children.

The doctor avoided hospital experiences in her discourse, saying, "Those things we do not talk about. I think you will find the boys don't talk about them either."

She preferred to relate anecdotes and experiences called to mind by a large basket of souvenirs, personally collected, which, one by one, she exhibited.

These articles, mostly of native production in Palestine, some of great intrinsic value in the form of jewels, carvings in silver and mother-of-pearl, others valueless except for their pathetic significance, were for the most part gifts from grateful patients and admiring colleagues. And although Dr. Reed avoided, also, speaking of her service, these gifts were mute, but eloquent testimonials of how her work was appreciated by a variety of individuals.

There was a crude silver ring given by a mother, the doctor evidently having saved the life of her child. It had been the mother's only possession, her dowry. There were rings set with rubies and other precious stones. A beautiful silver cross inlaid with ebony containing within another cross made of wood of the sacred Olive Tree of Agony, had been presented by the mother superior of the Roman convent in Jerusalem. Charms which superstitious natives had valued as protection against the evil eye, against hunger, disease and many misfortunes, were other offerings.

"Loaves of bread which were no thicker than flap-jacks and were largely mixed with sand were gifts we frequently were called upon to accept," said Dr. Reed. Other souvenirs were legacies from dying soldiers. "One had nothing more than a piece of soap, but he wanted me to have it," she said.

Dr. Reed expressed the opinion gained from her observations in Jerusalem that the system of missionary work pursued in the Holy Land is wrong. "Christian people throughout the world, well-meaning, but misguided, have pauperized the Holy Land," she declared. "The natives know they will be provided for through charity, so they do not trouble to work. They raise perhaps one crop per year when they might raise seven. They are lazy, but the fault is that they have not been educated in the production of things which would make their lives more worth living. What they need is less of material assistance and more mental ministration, more western education."

## REMODELED APOLLO CLUB PLEASES LARGE AUDIENCE

**Mme. Helen Stanley as Soloist Gives 14 Numbers—Flute-Like Tones Win Favor.**

Director Charles Galloway's remodeled Apollo Club, reinforced, particularly in the tenor section, by younger and fresher voices, opened the organization's twenty-sixth season last night at the Odeon with a pleasant and largely attended concert. The soloist was Mme. Helen Stanley, formerly of the Chicago Opera Co., whose limpid soprano and attractive personality have made her a favorite among St. Louis concert-goers.

She gave a bounteous program of no less than 14 numbers, three of them encores and two of them arias. Her voice was almost as charming as ever to the ear, and floated forth with much of its accustomed effortless purity and lightness. Some of her selections called for humor, sentiment or pathos, and to these feelings she gave considerable verisimilitude. More dramatic numbers, such as Tschaikowsky's "Why?" and the "Un bel di" aria from "Butterfly," were not quite so effective, seeming a bit beyond the singer's resources of breath and vocal strength. What the audience rejoiced in was the beautiful flute-like quality of her tones.

The club gave expressively a fine chorus by G. E. Schreck, "In the Woods," with an incidental solo by F. R. Ingalls; MacDowell's poetic nocturne, "Hush, Hush!" a well-modulated spiritual, "Didn't My Lord Deliver Daniel;" Chadwick's inspiring setting of Whitman's "Dearest Thou Now, O Soul;" and a languorous rhythmic waltz song, "Carmena," in which George M. Ravold had a solo phrase. The tone quality of the voices seems greatly improved and at the same time there appears to be but little falling off in the club's familiar flexibility of expression, zest and docility to Director Galloway's guidance.

## RACHMANINOFF, ILL, WILL NOT APPEAR HERE FRIDAY

**Russian Pianist Unable to Play at Symphony Concerts; Programs Without Soloist.**

Sergei Rachmaninoff, famous Russian composer and pianist, is ill in Washington and will be unable to fill his engagement as soloist with the Symphony Orchestra at the concerts of Friday and Saturday of this week. This announcement was made today by Manager Arthur J. Gaines.

The concerts will therefore be without a soloist, and instead of Rachmaninoff's concerto there will be given Schubert's "Unfinished Symphony," in memory of Henry Lee Higginson, founder of the Boston Symphony Orchestra. The remainder of the program will stand as already announced.

Gaines said that he had wired to Rachmaninoff's manager, offering the choice of two dates with the orchestra in December.

*Important News—*

*will appear in the Globe-Democrat and Republic tomorrow morning and Friday morning. Don't overlook it.*

*The store will be closed all day tomorrow, Thanksgiving Day.*

*Scruggs-Vandervoort-Barney*

*Olive and Locust from Ninth to Tenth*

**WRIGLEY'S**

**5c a package before the war**

**5c a package during the war**

**and**

**5c a package NOW**

**THE FLAVOR LASTS**

**SO DOES THE PRICE!**

UNITED PROFIT SHARING COUPONS

220

**SCHROETER'S**

Next to STATLER HOTEL
810-812-814 Washington Av., ST. LOUIS.

**Weekly Ad. No. 780**

THIS SALE CLOSES TUESDAY, DECEMBER 2, 5:30 P. M.

**Send Us Your MAIL ORDERS**

KOAST DEFENDER TARGET CANNON
A practical and harmless toy for the boys.

Ammunition for cannon consists of 10 wood projectiles, 2 special fiber shells for making a report for explosion, which is made when the shell strikes the object at which it is aimed: Price, each..... **$2.50**
Parcel post weight, 3 pounds.

"HOME" NUT CRACKER
Cracks nuts without crushing the kernel: height 6 inches.
Price..... **59c**
Parcel post weight, 2 pounds.

NUT SETS
With 6 picks and 1 cracker. Special price..... **39c**

ARTIFICIAL CHRISTMAS TREES

| | |
|---|---|
| 22 inches high | 75c |
| 28 inches high | $1.00 |
| 34 inches high | $1.25 |
| 40 inches high | $2.00 |
| 46 inches high | $2.50 |
| 52 inches high | $3.50 |

SILVER FALL
For Christmas Tree decoration. Price, per box..... **10c**

NON-DRIP WAX CANDLES
For the Christmas Tree. Per box..... **20c**

ELECTRIC TRAINS
Complete with Electric Locomotive Tender, Coach and 8 sections of curved track. Price this sale..... **$3.75**
Parcel post weight, 5 pounds.
Other electric trains—
$6.50 $7.50 $18.50 $25.00.

TRANSFORMERS
For reducing lighting current to battery power; for operating electric toys; alternating current only; 110 volts, 60 cycle. Prices as follows: $3.00, $3.50.
Parcel post weight, 4 pounds.

MODEL HORIZONTAL STEAM ENGINE
A most popular Engine with boys; size 8x10 inches; diameter of boiler, 3 inches. Price, each..... **$7.50**

SCROLL SAW MACHINES
Rogers No. 1..... $10.75

BRACKET SETS
Consists of patterns, saw, awl and 1 dozen blades.
Price, each..... **$1.50**

STAG CARVERS
IN SETS OF THREE PIECES
With stag handle and good quality blades, per set..... **$3.98**

BIRD CARVERS
$2.50 to $15.00 per pair.

Sewing Sets....$2.75 to $7.50
Shaving Mirrors..$7.50 to $10
Japd. Shears, 6-inch.....69c
Japd. Shears, 7 and 8 inch.79c
Nickel Shears, 7 and 8 in..89c

SEXTOBLADE SAFETY RAZOR
With FOUR blades. Every razor guaranteed. Unlike most safety razors, the blade can be stropped in the handle the same way as a plain razor. Price, each..... **$2.50**
Parcel post weight, 1 pound.

ROCHESTER PYREX CASSEROLES
with brass frame, nickel plated.
**$4.50 to $10.00**

CAN'T BREAK KNIFE SHARPENER
Made of aluminum with steel rod through the center; rubber tip on both ends. Special price..... **47c**
Parcel post weight, 1 pound.

UNIVERSAL FOOD CHOPPER
Chops 2 pounds raw meat per minute. Complete with four cutters. Special price..... **$1.98**
Parcel post weight, 5 pounds.

PERFECTION OIL HEATER
For chilly weather; height over all, 24 inches; black enamel finish; holds 1 gallon of oil. Price, each..... **$6.25**

WEATHER STRIP
FELT AND WOOD.
Made of felt and wood; most durable strip made; it makes a double contact; ⅝-inch wide; 7-foot lengths.
Price, per length..... **15c**

RELIABLE HOUSEHOLD THERMOMETERS (10 inches)
Guaranteed correct; mounted in copper-plated frame, with magnifying mercury tube. Special price this sale..... **89c**

Prepare for ICE SKATING with celebrated BARNEY & BERRY ICE SKATES
Our stock is complete from the plain runner Skate to the "ARENA" fancy-figure Skate.

NO. 2A BROWNIE BOX CAMERAS
Size of picture 2½x4¼.
Special price..... **$4.29**

DEVELOPING AND PRINTING OUTFIT
For films and plates, 4x5 inches, complete with instruction book.
Special price..... **$1.39**

BOSTON PENCIL POINTER
FOR the HOME and OFFICE
Sharpens lead pencils to a perfect point. Size 4 inches high.
Price..... **$1.50**
Parcel post weight, 2 pounds.

"HAVOLINE" AUTOMOBILE OIL
For smooth, silent, uninterrupted motoring use Havoline Oil. It makes a difference. We will offer this week light grade, in 5-gallon cans..... $3.23
Medium grade, in 5-gallon cans..... $3.33

**SCHROETER BROS. Hardware Co.**
810-812-814 WASHINGTON AV.

**The Safest 7 Per Cent Dividend in St. Louis**

250 Union Electric customers bought 1103 shares of Union Electric 7% preferred stock last week.

2,800 Union Electric customers are now drawing 7% dividends on Union Electric preferred. Their principle is safe. Their dividends are sure. **This stock is the safest permanent 7% dividend-payer in St. Louis. Only Union Electric customers can buy it. Only 1200 to 1500 of our 109,000 customers — THOSE WHO APPLY FIRST—will be able to get shares of this new $1,000,000 issue.**

The State of Missouri authorized issuance and sale of this stock. The State has appraised the property and found it legitimately capitalized. The State, regulating this business, obligates itself to approve rates which will protect the dividend.

Union Electric has established a Securities Department, as a permanent feature of its business, to maintain an open market for its securities. The Company is not permitted to buy its own stock, but in its Securities Department will offer for sale shares which any of its customer-partners may wish to dispose of. These shares will always be intrinsically worth par, and should sell readily, at any time, at the price you pay for them. While you hold them, each $100 share pays you a cash dividend of $1.75 every three months—$7 a year.

**Sales Office: Room 201 Union Electric Building, 12th and Locust Streets. Open from 8 a. m. to 5:15 p. m. every business day. TELEPHONE MAIN 3220 or CENTRAL 3530 and ASK FOR SECURITIES DEPARTMENT. Mail orders filled on receipt of bank draft, certified check, express order or postoffice money order.**

Terms: $100 a share for cash; $102 a share on a ten-payment plan. Under this plan you pay $10.20 down and $10.20 a month for nine months, with your electric bill, on each share bought. You draw 5 per cent interest from Union Electric, payable quarterly, on your installment payments. You can withdraw all payments, with interest, any time before final payment is made. You get stock certificate when final payment is made. The Company reserves the right, at its option, to redeem this stock at $105 a share.

One or more shares of this stock would be an ideal Christmas gift or foundation for a college education fund.

**UNION ELECTRIC Light & Power Co.**
**12th and Locust Streets**
**St. Louis, Missouri.**

ADVERTISEMENT

By D. C. S.

It was evening
And my wife
Had been shopping
And was busy pasting
Little Green Stamps
In a little green book
So I said
"Seems to me
You waste a lotta time
Over things
That don't mean anything
What's the idea
I can't see
The percentage
In wasting your time
With Eagle Stamps."

* * * *

She looked at me
Sorta funny
And just smiled
It seems
She was getting ready
To tell me
A lotta things
Then she said
"Don't I see you
Taking discounts
Off your bills
At the office
On the first
Of the month
When you send out
Your cheques?"

* * * *

And I said
"Certainly, my dear
That's good business
Those discounts represent
A lotta money
In a year's time
Enough to buy you
That Persian rug
For the living room
And then some
I'm entitled to it
And why shouldn't I
Cash in on it
What's that got to do
With Eagle Stamps?"

* * * *

She said "Exactly
You've answered
Your own argument
Here you've been
Knocking
The Eagle Discount Stamp
Proposition
And all the time
Its principles
Are exactly the same
As those
Of your business
Or of any
Legitimate business
I'm entitled
To Eagle Discount Stamps
And the earned money
They represent
On my purchases
Just the same
As you're entitled
To your discounts.

* * * *

The Eagle Stamp habit
Is neither a fad
Nor passing fancy
If I fail to get
These Eagle Stamps
With my shopping
If I fail
To buy at the stores
Where they give
Eagle Discount Stamps
I'm a bad manager
And I'm not getting
What's coming to me
And I'm losing money
For both of us."

* * * *

I said
"They do say
There's a wonderful show
At the Playhouse
Tonight
Let's be reckless
With some of that
Eagle Stamp Money."
Gosh, what else
Could I say
She had me
Licked.

Nug...
"The Store f...
Be Early Fr... Morning
COME AT 9 A...
All sales final—n... or phone orders, C. ... refunds or exchan... none taken back for ... Extra salespeople—... thing provided to ... efficient service a... sible.

America's foremost high-class garments ha... Style supremacy—qual... workmanship represent... ing characterize these... tinguish them from th... in name only.

Basement Sa...
35c Chambray, 29c
Ten to 20 yd. lengths ... colored Chambray, 28 in. wi...
29c Outing Flannel, 2...
Ten to 20 yd. lengths of... Flannel in white and... grounds in neat stripes, 27...
55c and 75c Silk ... Cotton Mixtures,
Two to 7 yd. lengths of ... fancy Canton Silks, 36 in.
43c Percale, 35...
Three to 10 yd. lengths o... in white grounds with nea... stripes; 36 in. wide.
50c Outing Flannel, ...
Two to 7 yd. lengths o... Flannel in white grounds ... ored stripes; 36 in. wide.
50c Middy Suiting, ...
Suiting seconds in plain ... cerized finish, in Copen, ... green, 34 in. wide.
(Downstairs—...

Blankets
$1.49 Sheet Blan... Each $1.00
Very soft and fleecy, ... cast ends. Come in tan ... with striped borders, 54 ... wide. Will make a warm ... ceable sheet. While ... Each, $1.00.
$3.75 Plaid Blan... Pair, $2.88
Come in neat checks of ... and blue, with close weave ... nap. Size 66x80 inch... seconds). Have overcast ... pair, $2.88.
$5.00 Wool-Fini... Blankets, Pair, ...
Full size, very thick ... with striped borders (... cends) While 150 last; p...
$7.50 Plaid Blan... Pair, $6.45
Extra size 72x80 in., ... with twill weave, yet ... fluffy, slight seconds; ... $6.45.
Wool-Mixed Bla... Pair, $7.95
Full size, in white or ... are very thick and warm ... borders.
Plaid Blankets, Pa...
Size 66x80 in., plaid ... effects, very soft and w... locked ends.
Crib Blankets, Ea...
Size 36x50 in., come... blue, white, pink, and ... thick and warm, with ov...

# Nugents

*"The Store for ALL the People"*

*STORE CLOSED ALL DAY THANKSGIVING DAY*

# Semi-Annual Sale Sample Suits & Coats for Women, Misses and Juniors—Friday

**Be Early Friday Morning**

**COME AT 9 A. M.**

All sales final—no mail or phone orders, C. O. D.'s, refunds or exchanges—none taken back for credit. Extra salespeople—everything provided to give as efficient service as possible.

So close are our affiliations with the foremost makers, that they reserve their samples each season solely for this store and are glad to co-operate to make this a great event.

The Twice a Year Sample Sale

## Guaranteed Savings of From 33⅓ to 50%

### 275 Sample Suits

**Made to Sell at $35.00 to $150.00**

**For Women, Misses and Juniors**

Sample Suits 33⅓% to 50% underpriced.....$17.50
Sample Suits 33⅓% to 50% underpriced.....$22.50
Sample Suits 33⅓% to 50% underpriced.....$27.50
Sample Suits 33⅓% to 50% underpriced.....$32.50
Sample Suits 33⅓% to 50% underpriced.....$37.50
Sample Suits 33⅓% to 50% underpriced.....$42.50
Sample Suits 33⅓% to 50% underpriced.....$50.00
Sample Suits 33⅓% to 50% underpriced.....$62.50
Sample Suits 33⅓% to 50% underpriced.....$75.00

America's foremost tailors and creators of high-class garments have sold us their samples. Style supremacy—quality in the highest degree—workmanship representing superior skill in tailoring characterize these sample sales—and distinguish them from those which are sample sales in name only.

### 365 Sample Coats

**Made to Sell at $35.00 to $150.00**

**For Women, Misses and Juniors**

Sample Coats 33⅓% to 50% underpriced.....$17.50
Sample Coats 33⅓% to 50% underpriced.....$22.50
Sample Coats 33⅓% to 50% underpriced.....$27.50
Sample Coats 33⅓% to 50% underpriced.....$32.50
Sample Coats 33⅓% to 50% underpriced.....$37.50
Sample Coats 33⅓% to 50% underpriced.....$42.50
Sample Coats 33⅓% to 50% underpriced.....$50.00
Sample Coats 33⅓% to 50% underpriced.....$62.50
Sample Coats 33⅓% to 50% underpriced.....$75.00

The Sample Tag Tells the Story

Exclusive Sample Garments bought at 33⅓% to 50% off the maker's wholesale prices—to be sold on the same basis. Other high-class samples at higher prices (not advertised) will be on display at savings of 33⅓% to 50%.

## Basement Sale

**35c Chambray, 29c Yd.**
Ten to 20 yd. lengths of plain colored Chambray, 28 in. wide.

**29c Outing Flannel, 24c Yd**
Ten to 20 yd. lengths of Outing Flannel in white and colored grounds in neat stripes, 27 in. wide.

**55c and 75c Silk and Cotton Mixtures, 49c**
Two to 7 yd. lengths of plain and fancy Canton Silks, 36 in. wide.

**43c Percale, 35c**
Three to 10 yd. lengths of Percale in white grounds with neat colored stripes; 36 in. wide.

**50c Outing Flannel, 39c Yd**
Two to 7 yd. lengths of Outing Flannel in white grounds with colored stripes; 36 in. wide.

**50c Middy Suiting, 35c Yd.**
Suiting seconds in plain color, mercerized finish, in Copen, tan and green, 34 in. wide.
(Downstairs—Nugents.)

## Blankets

**$1.49 Sheet Blankets, Each $1.00**
Very soft and fleecy, with overcast ends. Come in tan and white with striped borders, 54 and 60 in. wide. Will make a warm and serviceable sheet. While 600 last, Each, $1.00.

**$3.75 Plaid Blankets, Pair, $2.88**
Come in neat checks of tan, gray and blue, with close weave and short nap. Size 66x80 inches (slight seconds). Have overcast ends. Per pair, $2.88.

**$5.00 Wool-Finished Blankets, Pair, $3.97**
Full size, very thick and warm, with striped borders (slight seconds) While 150 last; pair, $3.97.

**$7.50 Plaid Blankets, Pair, $6.45**
Extra size 72x80 in., very heavy, with twill weave, yet soft and fluffy, slight seconds; per pair, $6.45.

**Wool-Mixed Blankets, Pair, $7.95**
Full size, in white or gray. They are very thick and warm. Striped borders.

**Plaid Blankets, Pair, $4.79**
Size 66x80 in., plaid and broken effects, very soft and warm. Overlocked ends.

**Crib Blankets, Each, $1.10**
Size 36x50 in., come in plain blue, white, pink, and tan. Very thick and warm, with overcast ends.

# Nugents

*The Store for ALL the People.*

# FRIDAY IS HOUR SALES DAY

FRIDAY is a day of wonderful saving opportunities here, for the Hour Sales bring the lowest possible prices on merchandise of quality.
No phone, mail or C. O. D. orders on Hour Specials.

**HOUR SALE 9 TO 10**

**Boys' $2.00 Sweaters, $1.46**
Oxford gray, made with shawl collars, sizes 38 to 34.

**Boys' $2.00 Knickers, $1.33**
Plain blue twill, serge and fancy cheviots, sizes 6 to 16.

**$1.25 Ouija Boards, 79c**
The mystic fortune-telling game.

**77½c Bleached Sheeting, 66c**
Heavy weight, 8-4 wide.

**49c Moire Ribbon, 35c**
Come with fancy border, suitable for hairbows and novelties.

**Women's 79c Union Suits, 64c**
Fine ribbed cotton, tight knee, extra sizes.

**29c Toweling 21c**
Comes in white with colored border, heavy weight.

**Children's $1.50 Overalls, $1.16**
Dark blue denim overalls and coveralls, sizes 3 to 6 years.

**$8.00 Felted Pads, $6.26**
Davenette Felted Pads, 20-lb. weight, size 4x6 ft.

**89c Dresser Scarfs, 64c**
In assorted colors and white, with drawnwork designs.

**HOUR SALE 10 TO 11**

**$1.98 Nut Sets, $1.36**
Mahogany finish Nut Bowl, with Cracker and Picks.

**Men's $2.50 Overalls, $1.86**
Made with bib, in blue stripes.

**Boys' $1.25 Caps, 88c**
Winter Caps of blue serge with inside band.

**Boys' $12.50 Suits, $8.88**
Wool cassimeres, in gray and tan—coats Alpaca lined; two pairs knickers; sizes 7 to 17.

**Men's $6.95 Robes, $3.95**
Khaki color, wool-mixed Bath and Lounging Robes, full cut with belt.

**$1.25 Pink Confiners, 96c**
Brocaded material, hook-front style, sizes 32 to 40.

**22c Curtain Scrim, 14c Yd.**
Comes in white and Arabian colors, with fancy borders.

**$1.39 Rag Rugs, $1.12**
Reversible, with fringed ends, size 25x50 inches.

**$3.00 Knives & Forks, $1.95**
Steel blades, fancy handles, six of each to a set.

**$7.50 Blankets $5.46**
Extra size, 72x80 inches, wool finished, plaid effects. Slight seconds.

**HOUR SALE 11 TO 12**

**Boys' $1.25 Blouses, 88c**
Oxford and khaki flannel, with collar attached, sizes 6 to 15.

**Men's $2.00 Caps, $1.18**
Heavy weight, in fancy and plain colors, with ear tabs.

**Women's $4.25 Gloves, $3.46**
Finest French Suede, in gray only.

**98c Coal Hods, 76c**
Large No. 18 size, galvanized iron, with reinforced bottoms.

**$3.50 Chiffon Taffetas, $2.67**
Yard wide, plain colors or changeable effects.

**$2.75 French Serge, $2.34**
All wool, dress weight, in navy or black, 42 in. wide.

**$2.50 Silk Net, $1.96**
Light and dark shades, 72 in. wide.

**59c Mercerized Batiste, 46c**
White Batiste, 44 inches wide.

**Boys' $6.50 Overcoats, $4.44**
Gray plaids, double breasted, with convertible collar; sizes 3 to 9.

**Children's $1.50 Rompers, $1.16**
Made of flannel, trimmed in red or white piping, sizes 2 to 6 years.

**HOUR SALE 12 TO 1**

**Men's $1.50 Caps, 96c**
Winter weight, in dark colors, with ear tabs.

**Men's $2.50 Pajamas, $1.88**
Made of striped flannelette.

**Men's 19c Handkerchiefs, 13c**
Cambric, with colored borders, neatly hemstitched.

**Men's $3.50 Union Suits, $2.45**
Winter weight, flexible ribbed, in ecru and white.

**$1.25 Bag Frames, 90c**
Fancy round or square styles with inside purse.

**39c Pie Pans, 21c**
Heavy aluminum, 9 inch size, limit of 3 to a customer.

**$1.45 Piver's Vegetal, $1.26**
Come in Azurea or Le Trefle odors.

**$1.00 Safety Razor, 68c**
Gem Safety Razors, with 6 blades.

**$5.00 Corsets $3.26**
Rengo Belt, medium or high bust, with long skirt.

**69c Batiste Camisoles, 52c**
White or pink, lace trimmed, hand embroidered.

**HOUR SALE 1 TO 2**

**Men's $1.67 Shirts, 96c**
Khaki color, with collar attached with pockets.

**Women's $1.00 Petticoats, 76c**
Grey knit, with colored border.

**$6.00 Texoleum Rugs, $4.26**
Size 6x9 feet, assorted patterns and colors. Seconds.

**$7.50 Jointed Dolls, $4.96**
Full 24 inch size, with lovely hair, eyelashes and eyes that open and close.

**79c Head Scarfs, 56c**
Two yds. long, hemstitched, in various shades.

**Women's 23c Vests, 19c**
Fine ribbed cotton, ribbon trimmed, sizes 36 and 38.

**Men's $1.50 Underwear, 96c**
Wool mixed Shirts and Drawers in natural color.

**Women's 43c Hose, 34c**
Seamless and semi-fashioned lisle, with double heels and toes. Black. Seconds.

**$3.95 Velvet Bags, $2.76**
Chiffon velvet with covered frame, and chain handle.

**$1.75 Ivory $1.36**
White ivory Powder Box or Hair Receiver to match.

**$4.95 Breakfast Set, $3.36**
Thirty-one pieces, with spray design.

**HOUR SALE 2 TO 3**

**$25.00 Leatherette Coats, $19.96**
For men and young men, in tan shades with convertible collar and belt all around.

**Women's $1.98 Petticoats, $1.46**
Black cotton taffeta, also flowered sateen in dark colors.

**12½c Handkerchiefs, 3 for 25c**
Women's soft finish batiste Handkerchiefs with colored borders.

**Children's 35c Stockings, 28c**
Cotton, 1x1 rib, seamless, double heels and toes. Corcovan and white. Seconds.

**Women's $2.50 Gloves, $1.86**
Women's 1-clasp Prix seam cape street Gloves, all colors.

**75c Stationery, 54c**
White and pink, 24 sheets of paper and 24 envelopes.

**$1.75 Bar Pins, $1.24**
Various designs set in rhinestones.

**85c Garment Shields, 58c**
La Vida brand in white and flesh colors.

**$2.50 Wash Boilers, $1.88**
No. 8 size, heavy copper bottoms and wooden handles.

**$8.85 Breakfast Sets, $5.26**
Forty-two pieces, gold-band decoration.

**$4.95 Robe Blankets, $3.66**
Full size, 72x88 in. bath robe Blankets, dark patterns.

**HOUR SALE 3 TO 4**

**Men's $1.00 Caps, 79c**
Heavy Winter Caps with ear laps, fancy patterns.

**29c Silk Tassels, 19c**
Three inches long, silk floss.

**25c Stair Treads, 16c**
Rubber treads, 9 in. by 18 in. size.

**$8.50 Steel Couches, $6.96**
Size 4x6 ft., drop sides. Non-sag, reinforced.

**$2.50 Book Rack, $1.78**
Extension book rack, good quality brass 18 inches.

**$3.50 Envelope Purses, $2.58**
Leather Purses with top or back strap, assorted styles.

**$4.98 Silks $3.35**
Pussy Willow Silks, 40-inches wide.

**$6.00 Chiffon Broadcloth, $4.96**
All-wool, satin finish, in fall shades, 54 in. wide.

**$2.95 Smocks, $1.96**
Linen Smocks, hand embroidered, with belt and pockets.

**17c Bleached Muslin, 10c**
Cambric or nainsook, 27 inches wide.

**HOUR SALE 4 TO 5**

**79c Satin Ribbon, 56c**
All desirable shades, 6 inches wide.

**$9.75 Marabou Scarfs, $7.26**
Cape effects, ostrich trimmed.

**89c Baby Flouncing, 56c**
With and without ruffle, 24 to 27 inches wide.

**$1.00 Double Vanities, 60c**
Vanities in assorted colors, contain pink or white powder.

**$7.50 Umbrellas $5.36**
All silk Umbrellas with trimmed bacalite handles.

**$4.00 Crochet Spreads, $3.15**
Full size, extra heavy, Marseilles designs.

**$7.95 Sweaters $5.56**
All wool Coat and ripple slip-on styles in attractive shades.

**$1.69 Muslin Gowns, $1.26**
Made with long sleeves, embroidery trimmed.

**$1.00 Table Damask, 74c**
Mercerized, 70 in. wide, bleached quality.

**59c Middy Cloth, 40c**
Thirty-six in. wide, for middy blouses or nurses garments.

## Savings on Gloves

ONE-CLASP Cape Street Gloves, excellent for Winter wear. Mannish in appearance with sewn prix seam. Come in plain and with black backs. The biggest Glove values in America today. All the good, serviceable shades such as brown, tan, gray, black and white.
Priced ..... **$1.79**

**Men's Warm Knit Gloves;** splendidly made, with long wrists for the cold days. Come in plain and fancy mixed yarn ..... **$1.50**
(Main Floor—Nugents.)

## Notions

**R. M. C. Crochet Cotton, 3 balls for..... 20c**

50c Kleinert's Jiffy Baby Pants .....**39c**
Warren's Boned Girdeline; 2 to 3½ in.; yard.....**20c**
Grandma's Ironing Wax...**5c**
Safety Pins, three sizes on card, **5c**
Rubber Sheeting; size 36x36 in. .....**53c**
Household Rubber Aprons; check patterns .....**44c**
Elastic Sanitary Belts....**39c**
$1.00 Needlebook, fitted with best needles .....**78c**
5c doz. Snap Fasteners; assorted sizes; each .....**3c**
Sew-on Hose Supporters; two straps .....**19c**
Front Corset Steels; pair..**10c**
(Main Floor—Nugents.)

## *Toilet Articles*

**Palmolive Soap, 7c.** Limit of 6 cakes to customer. No mail or phone orders.
$1.15 Pinaud's Eau de Quinine, **95c.**
45c Watkin's Mulsified Cocoanut Oil Shampoo, **37c.**
90c Pyorrhocide Tooth Powder, **69c.**
50c Cuticura Ointment, **37c.**
45c Daggett & Ramsdell's Cold Cream, **35c.**
**Palmolive Face Powder, 27c.**
25c Babcock's Butterfly Talcum, **18c.**

UNITED THANKSGIVING SERVICES will be held at 11 a. m. at Grace M. E. Church, Skinker road and Waterman avenue. Four churches, First Congregational, St. Michael's Episcopal, Delmar Baptist and Grace Church, will participate. The Rev. Lewis W. Hale of the Delmar Baptist will preach.


**C.E. Williams**

Lamb's-Wool Soles 39c | Sixth and Franklin "Our location saves you money" WE GIVE EAGLE STAMPS | Shinola, All Colors 10c

YOU SAVE FROM 50c to $2.00 PER PAIR AT THIS STORE

**We Close All Day Thanksgiving**

**"Men's Nullifiers"**
STITCH-DOWN SOLES
Special Sale Price ... $2.39
Choice of black or tan kid. Surprise your husband with a pair.

**"Men's Felt Slippers"**
COMFY OR LEATHER SOLES
Men's genuine "COMFY" Slippers; gray, blue or green; $2.50 values ..... $2.00
Men's BLACK OR GRAY felt; hand-turned soles ..... $1.59
Men's or women's all black felt ..... 85c

**"Miners' Bootee"**
First quality pure gum, double-rolled sole, bellows tongue, snag-proof. To be worn with sox only; $3.50 value; special. $3.00

**"Buckle Arctics"**
MEN'S 4 buckle ..... $3.00
MEN'S 1 buckle ..... $2.00
Ladies' 1 b'kle ..... $1.39
Child's 1 buckle .. 98c

**"Storm Rubbers"**
Ladies' high or low heel .. 85c
Ladies' Footholds .. 59c
Child's Storm, sizes 5 to 10½ .... 59c

**"Storm Rubbers"**
Men's Storm, heavy dull .. $1.50
Men's Storm, light weight .. $1.25
Boys' Storm, sizes 11 to 6 .. 85c

**"Men's Bunion Shoes"**
LACE OR CONGRESS
Genuine black vici kid Congress.
Black gunmetal calf lace in tip or plain toes.
Extra wide ball, welt sewed soles.
Don't pinch your feet when you can get these easy fitting Shoes.
Special Price .... $6.00

**"That's the Letterhead We Want!"**

Your letterhead must be more than a sheet of paper to make the necessary "first impression." Like the salesman—it must have *personality.*

EMBOSSING or LITHOGRAPHING is the surest way to give personality to your letterhead. *Either looks too important for the waste basket.* Either commands an interview.

EMBOSSING or LITHOGRAPHY on a distinctive high-grade paper not only gets attention—but inspires. *It gets across.* That's the letterhead you want.

Let us show you samples of both Lithographed and Embossed letterheads, envelopes, cards, etc.

*Lithography and Embossing Departments*

**BUXTON & SKINNER Printing and Stationery Co.**
*On Fourth near Olive*



ADVERTISEMENT

**SMITH BROTHERS'**

**S.B.**

**COUGH DROPS**

Put one in your mouth at bedtime


# PLAYERS GIVE DUNSANY SATIRE ON ADVERTISING

"Fame and the Poet" One of Three Plays Performed at Artists' Guild.

Lord Dunsany's "Fame and the Poet" was one of three short plays performed by The Players last night, before an audience which filled the Artists' Guild little theater.

When Dunsany wrote this play, he was not only expressing some of his most cherished sentiments, but was writing a bit of autobiography. Proof of this, sufficient to satisfy any Bacon-Shakespeare scholar, is furnished by the fact that the poet, in the play, writes with a quill pen, and is extolled by Fame for so doing; and by the widely advertised fact that Dunsany writes with quill pens only, and makes them himself.

The poet, in his garret, has built an altar to Fame, and scatters his verses on the altar steps. This looks beastly untidy to the poet's friend, Dick Prattle, who advises the poet to "chuck" his task, and particularly urges him not to overwork himself by adding any more lines to the sonnet he has just written. Fourteen lines should be quite enough, Dick thinks. The poet is almost convinced that he should indeed "chuck" his quest of Fame, when suddenly Fame herself, in white robes and carrying a golden trumpet, stands before the altar. She is a beautiful vision, but when she speaks, the poet is horrified to hear himself addressed in cockney tones as "Old dear," and assured that he is "a little bit of all right."

**Fame's Thumpet Blasts.**

Fame flings open the window, and announces the poet's characteristics, one by one, to an eager and shouting throng outside. "'E eats bacon and heggs," "'E's a virile man, a manly man, a man's man," the goddess declares, between blasts of her trumpet.

All too late, the poet begs Fame to leave, protesting that he is not worthy of such attentions. But Fame tosses herself back upon the sofa, puts her feet on the table, and blowing cigarette smoke through her trumpet, declares that she has come to stay.

Thus does Dunsany put into stage satire his patrician view, which he is perfectly willing to express in direct terms to any questioner, that advertising fends to vulgarity, and that the artist who wins fame in his lifetime must take the annoyances of publicity, as well as its gratifications.

**Roles Played Excellently.**

Miss Bertha Bates played excellently the role of Fame, or "Fyme," as she would say it. Eugene Senseney as the poet, and Robert Kissack as his friend Dick, gave finished performances.

The other plays presented were "The Angel Intrudes," a fanciful comedy by Floyd Dell, with Susan F. Cost, Laurence Ewald and Arthur Proetz in the chief roles; and "Dalnishah," a lavish Oriental drama by Robert Hanna of St. Louis. Nancy Saunders, Elsa R. Rouveyrol, Alphonse McMahon, Eugene Swarts and Gustavus Tuckerman had the chief parts in this play, which gave abundant opportunity for emotional display.

## NEW LABOR PARTY PLATFORM WOULD ABOLISH U. S. SENATE

**Committee Also Named to Investigate and Report on Prohibition at Convention Next Summer.**

By the Associated Press.

CHICAGO, Nov. 26.—Leaders of the newly-formed Labor Party of the United States today began preparations for extending the organization preparatory to the second national convention next summer to nominate candidates for President and Vice President. The convention adjourned last night after completing organization and adoption of a platform of 32 planks.

Organization of branches of the Labor Party already have been begun in Illinois, Indiana, Pennsylvania, Oregon, Washington and other states, Chairman Max Hayes of Cleveland, Robert M. Buck of Chicago, and other leaders said. They expect farmers' and co-operative bodies to join.

Among planks written into the platform at the final session were: For abolition of the United States Senate; repeal of the espionage act, with abolition of conscription and secret treaties and establishment of free speech, press and assemblages; no compulsory military training; nationalization of railroads, other national resources and all basic industries; adoption of the Plumb plan for the railroads; organization of a league of workers of all nations and international solidarity, with legislation to protect the workers against foreign-made goods until the solidarity can be accomplished.

The convention appointed a special committee to investigate the effects of prohibition and report at the next national convention of the party.

## PRINCETON DRIVE FOR MONEY INDORSED BY HERBERT HOOVER

**Letter to President Hibben Extends Best Wishes and Offer of Aid in Campaign.**

NEW YORK, Nov. 26.—President John Grier Hibben of Princeton University announced today receipt of the following letter from Herbert Hoover:

"I am indeed glad to have an opportunity to bid you God speed in your drive to increase the income of Princeton University. The inquiries I have made of Princeton show that the same situation exists there as in many other institutions, that the teaching staff is wholly underpaid, that even actual privation is in course amongst the junior professors, and that the university is totally unable, with its present teaching staff, to accommodate the applicants at its doors.

"The time has gone by when it is necessary to enter into any defense of university education. The nation has long since come to realize that it must in the main rely upon such men for leadership in the community. If there is any way that I can assist in the support of this campaign, I will be delighted to do so.

"HERBERT HOOVER."


My idea of a three course breakfast is three dishes of

**POST TOASTIES**

says Bobby

**St. Philomena's Hope Chest**

exhibited at 1108 Locust St. will be disposed of Nov. 27th, 3 p. m., at the school, Union and Cabanne Avs. All persons holding coupons please make returns not later than Nov. 25th.

**Illinois Man, 94, Dies.**

Special to the Post-Dispatch.

DU QUOIN, Ill., Nov. 26.—Robert T. C. Keller is dead at the age of 94.


**Pick Where the Picking Is Good**

We bought early and before prices advanced. You get the benefit of our cash buying.

A more beautiful selected stock of Player-Pianos would be hard to find.

*Terms:*

**New Players from $400 to $750**

*Select your Xmas Player-Piano now while our stock is large—will deliver later if desired.*

**Kleekamp Piano Co.**
3121-23 S. Grand Av.
Established 1897
*OPEN EVENINGS*



**You will be glad you tried Columbus MARGARINE**

It's so economical and the fine flavor is bound to please you. Try it!

POUND 39c

**The Kroger Stores**


The POST-DISPATCH is the only St. Louis evening newspaper giving Associated Press news service.


**COMMUNITY PLATE**

PATRICIAN DESIGN — SHERATON DESIGN

One of the delights in using Community Plate day after day, year in and year out, is the perfection of its designs—a joy to handle and to own.

In the Period patterns of Community Plate all the original masters' exquisite tracery of designs is perfectly retained. Thus Community becomes a graceful tribute to the Period furniture of your dining room—or an appropriate complement to that furniture which is not of Period design.

The woman to whom Community Plate is a household word knows that it gives a lifetime of wear at less than one-third the cost of solid silver.

ONEIDA COMMUNITY, LTD., ONEIDA, NEW YORK

*Also makers of Oneida Community* PAR PLATE—*Guaranteed for* 10 *Years—Regular Price* $1.60 *for a Set of Six Teaspoons*

WURLITZER

Why do you suppose we have sold so many

**PLAYER-PIANOS**

in St. Louis in the last two years?

Here is the reason:

"A Better Player-Piano for Less Money"

*Come in and we will prove it*

**Wurlitzer's**
**1006 OLIVE ST.**

The largest distributors of Musical Instruments in the world.

The only Talking Machine we sell or endorse is the

**VICTROLA**



IF IT COMES FROM **Moll's**
IT'S THE BEST
WE DELIVER THE GOODS

to your door—no special charge—we have experienced and polite clerks to serve you. You don't have to serve yourself.

CARONDELET MONDAY & THURSDAY CLAYTON TUESDAY & THURSDAY E. ST. LOUIS Lansdowne Every day except Mon. and Wed.

**Prices Cut for Friday, Saturday and Monday**

Bacon Fancy, sugar cured, nicely trimmed; streaked with lean ..... 40c value, lb. 30c
Grandma's Washing Powder, 5c pkg., 6 for 25c
Coffee, Fancy Bogota, 3 lbs., $1.39 2 lbs., 94c lb. 47c
Price's Baking Powder, 12-oz. cans .... 25c
SOAP—Export Borax For laundry; 5c bars ..... 6 for 25c
5-lb. sack Schumacher's Graham Flour .. 40c
MILK—Delmar Club, tall can ..... 15c
Fruited Oval Iced Cakes, per lb ..... 22c

**CANDY**
Panhandle Peanut, per lb ..... 40c
Cocoanut Fudge, per lb ..... 35c
Golden Crumbles, per lb ..... 50c
Snow Drift, mixed, per lb ..... 50c

**OLIVE OIL**
Quart cans Rudelco ..... $1.45
Pint cans Rudelco ..... 75c

Creamettes, 3 packages ..... 25c
Mamma's Pancake Flour, package ..... 14c
Bulk Sauerkraut, pound ..... 6c
Instant Postum, per tin ..... 25c and 45c
Smoked Bloaters ..... 2 for 15c
Candied Cherries, per pound ..... 90c
Candied Pineapple, per pound ..... 90c
Virginia Dare Wine, bottle ..... 87c
Moll's Pride Peas ..... 2 cans, 29c
Tango Spiced Sardines, per can ..... 15c

**HOLLAND HERRING**
Milchner, per dozen ..... 65c
Mix, per dozen ..... 60c
Kegs, Milchners ..... $1.60
Kegs, Mix ..... $1.50

Wisconsin Cheese, per pound ..... 42c
Salmon, Delmar Club, tall cans ..... 35c
Sweet Calif. Prunes, lb. 15c, 20c & 25c
Iced Spice Drops, per lb ..... 30c
Imported Salt Sardells, per lb ..... 50c
Bismarck Herring, 15-oz. can ..... 40c
Thueringer Style Cervelat Sausage, lb. 40c
Zatek Cocoa, 1-lb. can, 44c; ½-lb. 22c
Bulk Currants, per pound ..... 30c
Lump Starch, 2 pounds ..... 19c

**MINCEMEAT**
Delmar Club, pkg ..... 12c
None Such, pkg ..... 12c
2-lb. jars Old Style ..... 40c
1-lb. jars Heinz ..... 40c

Quaker Oats, package ..... 12c
A. Moll Corn, 2 cans ..... 25c
Full Head Rice, per pound ..... 19c
Raisins, Delmar Club, seeded, 15-oz. package ..... 25c
Minute Tapioca, package ..... 10c

**Raven Tip Matches ..... 3 boxes for 14c**
**Delmar Club Macaroni or Spaghetti, pkg. .. 10c**



Nature's Remedy NR-TABLETS-NR Better Than Pills For Liver Ills. Get a 25c Box

KEEP WELL 25c! SCHOENFELD'S KIDNEY & LIVER TEA Wards off sickness by Keeping the Kidneys active, the Liver Healthy and System Clean. Best for over 40 Years. Mild, Safe, Sure. Sold By All Druggists


## SHE WILL ENTERTAIN AT DINNER THIS EVENING

STRAUSS PORTRAIT.

*Miss Lucille Benoist*

## MISS MARY PLANT TO MAKE BOW TONIGHT

Parents Have Invited 400 Guests to Ball at St. Louis Country Club.

MISS MARY PLANT will make her bow to society this evening at a large ball, which her parents, Mr. and Mrs. Samuel Plant of "Easton Farms," Clayton, will give at the St. Louis Country Club. The club will be decorated in variColored chrysanthemums and smilax and the supper tables in pink roses. The guests will number around 400.

The three debutantes who have been asked to receive with Miss Plant and her parents are Miss Ruth O'Rielly, Miss Elizabeth Kennard and Miss Juliette Reyburn.

Miss Plant will wear a gown of silver cloth and will carry pink roses and her mother's gown will be of black net and jet.

## Social Items

Mrs. Bradford Shinkle of 48 Portland place will be hostess at a luncheon to be given at the Country Club tomorrow in honor of her sister, Miss Ada Johnson, daughter of Mr. and Mrs. Jackson Johnson of 25 Portland place. The table will be decorated in yellow and white chrysanthemums. The 80 guests who have been invited will include last year's debutantes and a few of the younger married set.

Another debutante luncheon to be given at the Country Club tomorrow will be Mrs. John Overall's luncheon in compliment to Miss Nancy Walker, daughter of Mr. and Mrs. G. H. Walker, 12 Hortense place.

A number of dinner parties will be given before Miss Plant's ball this evening. Miss Lucille Benoist, 4414 McPherson avenue, will entertain a party of 12, to include Misses Doris Drummond, Marie Baker, Elizabeth Benoist, Prudence Lucas, Julia Papin and Messrs. Jennings Rowley, James Carpenter, Lawrence Addington, Leicester Faust, Gene Kilgen and William Schock. Among the other hostesses will be Miss Nancy Bates, 4325 Westminster place, who will entertain a party of 12 in compliment to Miss Marian Franciscus and her guest, Miss Harriet McLaughlin of Chicago. Miss Olivia Harbough will entertain a party of 18 and Miss Mary Randolph Gordon also will entertain.

Mr. and Mrs. Charles E. Thomas of Price and Olive Street roads will entertain tomorrow with a large reception, from 4 to 6 o'clock, in compliment to their son and daughter-in-law, Mr. and Mrs. Edwin Roosevelt Thomas. The rooms and tea table will be decorated in pink chrysantnemums and smilax. About 500 guests have been invited. Serving will be Miss Laura Waters, Mrs. Parker Woods, Mrs. Fred Bannister and Mrs. H. H. Culver. Five young girls and an equal number of young men will also assist. The girls include Misses Beatrice Douglas, Mary Edwards, Eleanor Cozzens, Ellen Lee Hoffman and Catherine Gordon. Mrs. Edwin Thomas will be in white satin and Mrs. Charles Thomas will wear a gown of irridescent lace.

The marriage of Miss Ruth Howe, daughter of Mr. and Mrs. Alphonso Howe of 5152 Raymond avenue, to William G. Voorhees, son of Mr. and Mrs. T. A. Voorhees of 5609 Vernon avenue, will take place at 8:30 o'clock this evening at the home of the bride's parents, the Rev. Dr. Combie Smith officiating. The guests will be limited to relatives and close friends of both families. Miss Hazel Howe will attend her sister as maid of honor, and William Newberry will act as best man.

Miss Huldah Becker, daughter of Mr. and Mrs. Philip Becker, 5737 Etzel avenue, and Harold Penn Joyce, son of Mr. and Mrs. M. D. Joyce, 349 Westgate avenue, will be married tomorrow morning. The ceremony will take place at 11 a. m. at St. Rose's Church, the Rev. J. J. McGlynn officiating. Miss Irene Hays will be maid of honor and the bridesmaids will be Misses Gertrude Truitt and Gene McIntyre. Marvin Joyce will be best man and the groomsm

will be Messrs. George Faust and Arthur Seiling. A wedding breakfast and a small reception for members of the two families and the bridal party will follow at the home of the bride's parents.

Mrs. Herbert Parker of 39 Washington terrace has sent out cards for a tea dansant, which she will give on Dec. 20 for her daughter, Miss Elizabeth Parker, and Miss Isabel Scott of Toledo, O., who will spend the holidays with Miss Parker. Miss Janet Gregg of Brentmoor Park will give a tea on Dec. 23 in compliment to Miss Parker and her guest.

Miss Lillian C. Sheppard was hostess Tuesday evening to 25 guests, in honor of her brother-in-law and sister, Mr. and Mrs. F. D. Strudell, of Dallas, Tex., who are here for Thanksgiving.


**CASTORIA**
For Infants and Children
In Use For Over 30 Years
Always bears the signature of Chas. H. Fletcher



**Thanksgiving Day Dinner**
12 to 3
*Roast Turkey and Dressing* 50c
Y. W. C. A. CAFETERIA
GRAND AND DELMAR



Stiff Neck?
Nothing like
**BAUME ANALGÉSIQUE BENGUÉ**
Applied in a moment—results as quick! Get a tube
Thos. Leeming & Co., N. Y.



**METROIZING**
TRADE MARK

Our customers are thankful that Metroizing service exists. They have found that Metroizing cleans properly and makes clothes look better and last longer.

Del. 1207
Lin. 4208
Lin. 950
Lin. 951
1033 N. Grand
4263 Olive

Metropolitan

Capable domestic help is easily and quickly secured through Post-Dispatch WANTS.



**Johnson** BROS. DRUG CO.
After you eat—always take
**EATONIC**
FOR YOUR ACID-STOMACH
Instantly relieves Heartburn, Bloated Gassy Feeling. Stops food souring, repeating, and all stomach miseries. Aids digestion and appetite. Keeps stomach sweet and strong. Increases Vitality and Pep.
EATONIC is the best remedy. Tens of thousands wonderfully benefited. Only costs a cent or two a day to use it. Positively guaranteed to please or you will refund money. Get a big box today. You will see.
JOHNSON BROS. DRUG CO.
SEVENTH & ST. CHARLES



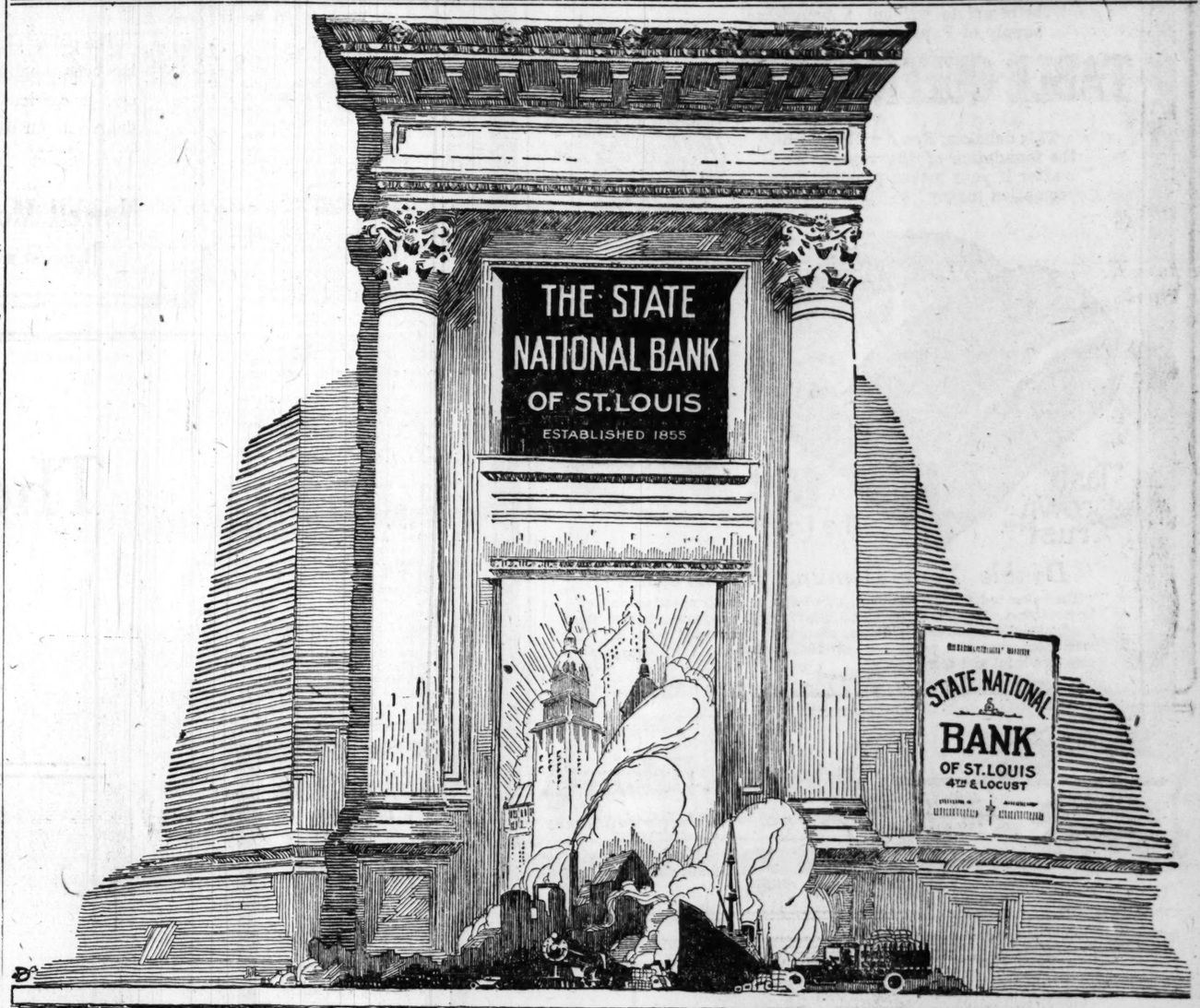


# The bank is a power-house

Banking is power—power that drives the plow, moves the crops, turns the wheels of industry, moves commerce, facilitates all the exchanges of men.

Banking is the power that makes your business possible. Learn how to use this power to the fullest and best advantage in your own business. Develop the full power of your credit.

To develop the business of our customers is, in a sense, the personal business of the State National Bank.

Your profit is our power. Your prosperity is our success.

**The State National Bank *of* St. Louis**
Fourth and Locust Streets

*"Make It Yours"*

IN a new world with an enlarged vision of service, the State National Bank is conscious of the obligations and alive to the opportunities of constructive banking. With facilities ample for the biggest service, and adequate for the smallest, its power and resource are measured and limited only by the *elasticity* of the Federal Reserve System, of which it is a member.

OFFICERS
EDWARD B. PRYOR, President.
A. O. WILSON, Vice-President. T. S. MAFFITT, Vice-President. H. L. STADLER, Cashier. WARREN JOHNSON, Assistant Cashier. JOHN F. WIESER, Assistant Cashier. JAS. D. SULLIVAN, Assistant Cashier.

DIRECTORS
H. L. BLOCK, President Missouri Portland Cement Co.
JAMES W. BYRNES, President Byrnes Belting Co.
DANIEL K. CATLIN, President Security Building Co.
DWIGHT F. DAVIS, Treasurer Davis Estate.
W. C. D'ARCY, President D'Arcy Advertising Co.
EDWARD M. FLESH, Second Vice-President and Treas. United States Grain Corporation.
T. S. MAFFITT, Vice-President Mississippi Valley Iron Co.
EDWARD B. PRYOR, President.
L. M. RUMSEY.
CHAS. W. SCUDDER, President Rawlings Manufacturing Co.
GEO. F. TOWER, JR. President Tower Realty and Investment Co.
D. D. WALKER, JR.
H. B. WALLACE, President Cupples Co., Manufacturers.
A. O. WILSON, Vice-President.
FRED G. ZEIBIG, Cornet & Zeibig.

**English Women Win Milk Strike.**
CHERTSY, Eng., Nov. 10.—So successful was the housewives' silent strike against 24 cents a quart for milk here, that all the dairymen are now retailing it at 20 cents a quart.


TRY A BOTTLE OF
**BEE WINE**
With Your Thanksgiving Dinner
Australian Bee Wine Co.
2048 OBEAR AV.

FRIDAY SPECIAL
A Combination of Cream Chocolates, Nut Centers and Whipped-Cream Milk Chocolates, a pound.
50c
AERO CANDIES
Jefferson & Gravois

WE RENT
**Full Dress Suits**
Rothgiesser Bros.
Broadway and Chestnut


# WIFE SAYS HUSBAND ORDERED HER AWAY

## Mrs. Florence Winzenburg Testifies Again in Alienation Suit Against Husband's Parents.

Hearing of testimony in the $20,000 alienation suit of Mrs. Florence Bischoff Winzenburg against Mr. and Mrs. Robert Winzenburg, parents of her husband, Roy Winzenburg, formerly a First Lieutenant in the 138th Infantry, will be resumed in the Clayton Circuit Court Friday.

Lieut. Winzenburg is living at the home of his parents in Richmond Heights. He was accidentally shot by a sentry who was firing at another man at Camp Doniphan, in November, 1917, and is still unable to walk. He was taken to an anteroom of the court on a cot at yesterday's and Monday's hearings, but was not called on to testify. His wife is living with her mother at 6026A Westminster place.

**Letters Are Introduced.**

At yesterday's hearing five letters sent to Winzenburg by his father and mother while he was at Camp Doniphan were introduced in evidence by the wife's attorneys. They contained advice not to have anything more to do with his wife and mentioned his promise to send money to his parents.

On cross-examination the wife testified as to the separation June 20, 1916. She said she told Winzenburg that if he wanted to put his mother first in his affections he would have to choose between them, as she thought a wife had the right to claim first place. He grew angry at this and left the house, she said, and they were not reconciled until Sept. 26, 1916, when he returned from the Mexican border.

After this return, she testified, he remained at their home only 10 days after which he returned to his parents. There was another reconciliation, she said, but her husband again left her when she insisted that he choose between her and her mother. Asked what he said on this occasion Mrs. Winzenburg replied: "He just stood mute and dumb and smoked a cigarette and in about half an hour he left the house."

She told of accompanying her husband to Fort McPherson, Ga., when he was sent there after being accidentally shot by a sentry at Camp Doniphan. He was in a military hospital and she lived in a suburb of Atlanta. She visited him daily, she said, until he told her to return to St. Louis or he would have the authorities put her out.

After her husband was brought to Jefferson Barracks last July she visited him there, she said, and found his mother with him. "When I came in she walked out," she said. "I went there to effect a final reconciliation and not to obtain money. My attorney did tell me that if we could not become reconciled my husband should at least provide some support for me."

**Bomb Kills One at Station.**
By the Associated Press.
LISBON, Portugal, Nov. 26.—Bombs were exploded in the railway station last evening. One person was killed and some others were injured.


# THANKSGIVING

Your Thanksgiving Feast will not be complete without a bounteous supply of Papendick's.

## TABLE QUEEN BREAD

This delicious Bread will furnish the foundation of the repast. No matter if your means prohibit the regulation turkey.

"Tasty Brown Crust"

10¢ The Loaf

When all has been written and all has been said,

You'll eventually eat only Papendick's Bread.

*Double Your Demand for Bread---*

The baker today has a thorough knowledge of bread materials and of fermentation. He uses pure, high-grade flour, pure compressed yeast and good, sweet, wholesome shortening. His improved methods insure the utmost cleanliness and produce a loaf that is uniform, nutritious, palatable, healthful and economical.

INSIST ON HAVING TABLE QUEEN BREAD

DELICATESSEN RYE
A Real RYE LOAF
10c, 15c, 20c, 30c

Papendick Bakery Co.
*Largest Independent Bakery In St. Louis*



# Take a Winter Trip through Summer seas to Hawaii

## Halfway to the Orient, and still in U.S.A.

Picture a perfect May day—multiply it by 365—that's the year in Hawaii, the Island Paradise of the Pacific.

Add tropical forests where grow the cocoanut and royal palm, the banyan and the hau, and strange flowers of many hues. From coral islands thus carpeted, rise volcanic mountains two miles skyward right out of the sea.

Here are spectacular volcanoes—the ever-glowing ruby of fiery Kilauea and the largest of earth's craters, Haleakala—easily accessible to the very brink. These areas are in the Hawaiian National Park, established by the United States Government.

Waikiki Beach offers winter surf-bathing in sunny waters. Honolulu, the capital of the islands, is a modern city, in the midst of a native civilization centuries old.

All at the end of a trip by land and sea *unique in all the world*. After seeing California, you board a luxurious steamer at San Francisco, and are at Honolulu in about a week, after a delightful cruise.

Travel to Hawaii is heavy; you should reserve passage well in advance to insure getting accommodations desired.

"Hawaii National Park," and "California for the Tourist," and other resort booklets, on request. Let the local ticket agent help plan your trip—or apply to the nearest Consolidated Ticket Office—or address nearest Travel Bureau, United States Railroad Administration, 646 Transportation Building, Chicago; 143 Liberty Street, New York City; 602 Healey Building, Atlanta, Ga. Please indicate the places you wish to see en route.

CONSOLIDATED TICKET OFFICES,
318-328 N. Broadway, St. Louis, Mo.
Phone: Bell, Olive 7200; Kinloch, Central 4469

UNITED STATES RAILROAD ADMINISTRATION



**$50 to $100 SAVED on a PIANO or Player-Piano**

$25 SAVED on a Talking Machine

All high-grade makes. Low expenses. You get the benefit.

A. E. WHITAKER
804-809 Holland Bldg.
211 North 7th St.



ADVERTISEMENT

# POSLAM FOE OF SKIN DISORDERS HEALS RAPIDLY

If you suffer with any eruptional trouble, do not let another day pass without trying Poslam.

Let your own skin tell you how efficient it is, what splendid help it can render you in driving away Pimples, healing Eczema, disposing of Rashes, soothing and allaying inflammation. The test is to apply Poslam to a small affected surface at night and in the morning look to see improvement. Healing power which supplies a soothing, comforting influence is here in concentrated form.

Sold everywhere. For free sample write to Emergency Laboratories, 243 West 47th St., New York City.

Poslam Soap, medicated with Poslam brightens, beautifies complexions.



ADVERTISEMENT

IF YOU HAD A NECK AS LONG AS THIS FELLOW, AND HAD
SORE THROAT
ALL THE WAY DOWN
TONSILINE
WOULD QUICKLY RELIEVE IT
85c. and 60c. Hospital Size, $1.
ALL DRUGGISTS



**Constipation**
**Biliousness-Headache**
**Dr. Chase's Liver Tablets**
Make the liver active, bowels regular, without pain or sickness, relieve sick headache and that bloated feeling. Clear skins, purify the blood and clear the complexion. Large box, enough to last a month, 30c. UNITED MEDICINE CO., Philadelphia, Pa.



# Used Cars

The policy of square dealing that has been the foundation of our success is carried out to the highest degree in our used car department.

**Newell Motor Car Co.**
Locust at Jefferson

Smart style, good fit, easy laundering and long service are assured in

ARROW
*Troy-Tailored*
SOFT COLLARS
CLUETT, PEABODY & CO., INC., MAKERS, TROY, N. Y.



# The Fat of Forty and Your Breakfast

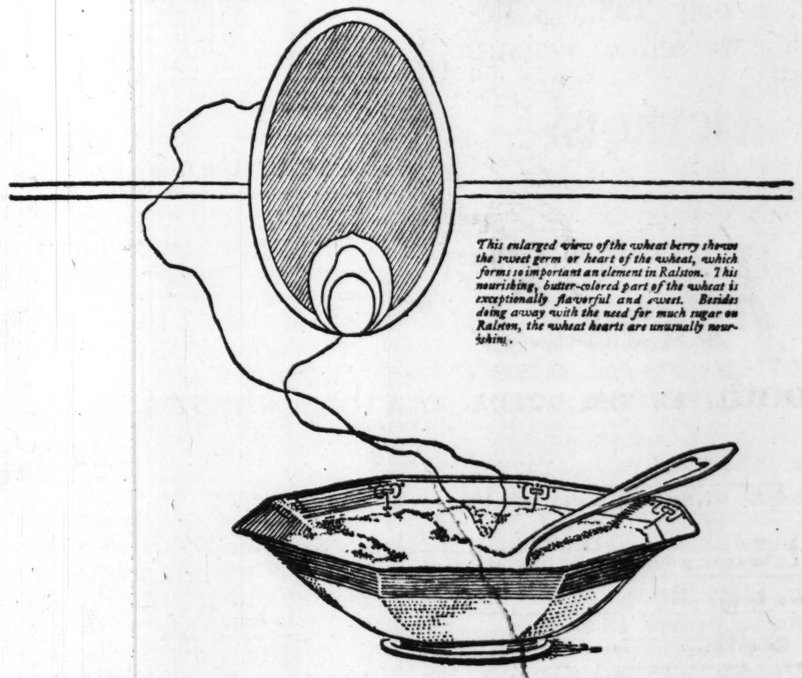

*This enlarged view of the wheat berry shows the sweet germ or heart of the wheat, which forms so important an element in Ralston. This nourishing, butter-colored part of the wheat is exceptionally flavorful and sweet. Besides doing away with the need for much sugar on Ralston, the wheat hearts are unusually nourishing.*

BETWEEN the ages of thirty and forty, an unhealthy inch is added yearly to the waist measure of many Americans by such things as the sugar habit.

The need for lessening this unhealthily fattening use of sugar probably has nearly as much to do with the increasing use of Ralston Wheat Food as the sugar situation itself.

■ ■ ■

Ralston is naturally eaten with little or no sugar, because it contains an unusual element—the sweet and nut-like hearts of the wheat berries.

These flavorful, butter-colored wheat hearts are never found in the tasteless foods that cause the sugar habit.

After all there is just one reason why so much sugar is eaten on ordinary breakfast foods, and that is that without sugar they are unpalatable.

■ ■ ■

But the sweet, nut-like wheat hearts in Ralston make it so flavorful and appetizing that many people use no sugar at all on it.

Through force of old habit, some continue to use just a dash of sugar—but a dash is not enough to affect the sugar bowl seriously or to add unhealthy inches to the waistline.

Ralston Purina Co., St. Louis.

*In checkerboard packages, at your grocer's—he has a good supply.*

# Ralston
a wheat food

# The High Price Of Coffee

never troubles the users of

# POSTUM

Neither does the use of *Postum* trouble their nerves

*No advance in Price*

Made by The POSTUM CEREAL COMPANY Battle Creek, Michigan


## FOURTH STREET SITE URGED FOR NEW FEDERAL BUILDING

At a hearing before the City Plan Commission in the Chemical Building yesterday representatives of the Merchants' Exchange, the Fur Exchange and other business interests in the downtown district near Fourth street protested against the proposed abandonment of the plan to erect a new Federal Building on a Government-owned site at Fourth and Chestnut streets.

Congressman Dyer, who has a bill pending to authorize the erection of the building on that site, said he would not push this bill until there has been a definite agreement as to the location. The City Plan Commission favors including the new Federal Building in the proposed municipal group of public buildings near Fourteenth and Market streets.

E. C. Andrews, president, and Roger P. Annan, former president of the Merchants' Exchange, urged the Fourth street site as the most convenient place for housing the Government Grain Standardization Bureau.

No decision was reached and it was announced that another hearing would be held in a short time.

## City News in Brief

### ANNOUNCEMENTS

EARL W. JOHNSON, FORMER PRIVATE secretary to Ambassador Francis, will speak to the Employed Boys' Brotherhood at the chicken dinner to be given tonight at Central Y. M. C. A., Grand and Franklin avenues. The Syberg troupe will give a vaudeville entertainment and Central High School boys will give a program of music. The American Industries Quartet will give an entertainment tonight at Concordia College.

UNION THANKSGIVING SERVICES will be held in the Union Avenue Christian Church, Union and Enright avenues, by the Westminster Presbyterian, Pilgrim Congregational, Central Presbyterian and Union Avenue Christian churches. The pastors who will participate in the services are Dr. John F. Cannon, Dr. Samuel H. Woodrow, Dr. Donald C. McLeod and Dr. George A. Campbell. Dr. McLeod will preach. The quartet of the Union Avenue Church will furnish the music.

Riverside Mission, 306 Elm street, will give Thanksgiving baskets to poor families and at 7:30 p. m. will have a praise service and serve a supper to homeless men and women. The Rev. Perkins, pastor of Overland Park Baptist Church will preach.

UNION THANKSGIVING SERVICES will be held at 11 a. m. at the Union M. E. Church, Delmar avenue near Grand avenue. The Rev. Marshall R. Davis, First Presbyterian Church, will speak. The churches joining in the service are First Presbyterian, Second Presbyterian, First Christian, Bowman M. E., Trinity M. E., Wagoner M. E. and Union Methodist.

THE MONTHLY OPEN MEETING OF the Horace Mann Mothers' Circle will be held Friday afternoon at 3:30 o'clock in the kindergarten. The school orchestra will furnish music.

A BIBLE CONFERENCE WILL BE held from tomorrow until Sunday at Assembly Hall, 3621 Washington boulevard. C. A. Wise of New York, G. S. Kendall of Washington, George H. Draper of Memphis, P. Stenzel and others will speak.

### POLICE ITEMS

A FUR CAPE AND 24 QUARTS OF whisky were stolen from the apartment of W. H. Von Pagenhardt, 5562 Pershing avenue, by burglars who ransacked the place in the family's absence yesterday. Other burglaries reported were at the home of Sherrel Bee, 4008 Castleman avenue, $250 in jewelry and $2, and at the Himeles Bros. Dyeing and Cleaning Co., 3157 Easton avenue, dresses and cloaks valued at $500.

### MISCELLANEOUS

PATROLMAN EDWARD TIMMER, 1230A Victor street, awakened by smoke in his home at 4:30 a. m. today, aroused members of his family and the family of Albert Kollasa, downstairs, and assisted them to the homes of neighbors before he turned in an alarm. The fire was confined to the basement and was found to have started from an overheated furnace. The damage was slight.

DULDIE DARROW, 18 YEARS OLD, A waitress, 1804 Morgan street, was taken to the city hospital in a serious condition at 12:30 a. m. today after she had swallowed poison in a cafe at Eighteenth and Morgan streets. She told policemen she had quarreled with her sweetheart.

THE FOLLOWING OFFICERS OF THE Riverview Club were re-elected last night: President, C. F. Van Graafeiland; secretary, Edward L. Kuhs, and treasurer, M. W. Muntzel. Circuit Judge Hogan was elected vice president.


ADVERTISEMENT

## HOME-MADE COUGH SYRUP

Cured Husband and Child, Wife and Mother States

Mrs. A. Jennings, 1734 Armitage avenue, Chicago, Ill., writes:

"I heard of Mentho-Laxene about two years ago, and since then would not be without it. My husband had been coughing for about four years, summer and winter, and now he is cured of it, and for my child I think there is nothing better in the world for a cold, for it helps at once."

The best cough, cold and catarrh medicine ever found is the essence Mentho-Laxene. Directions with a 2½-ounce bottle, concentrated, tell how to make at home a full pint of delicious, curative medicine.

## ECZEMA AND ACNE FOR 12 YEARS

### Face Unsightly. Itching Intense. Cuticura Heals.

"I had eczema and acne for twelve years. Pimples and blackheads covered the skin and the pores were clogged. My face was unsightly and the itching was so intense that I irritated my face by scratching. The skin was inflamed, and the eruption caused loss of sleep.

"Then I tried Cuticura Soap and Ointment, and after using them for two months I was healed." (Signed) Prof. A. Beninghoff, 418 Lucas Avenue, St. Louis, Mo.

Make Cuticura Soap, Ointment and Talcum your daily toilet preparations.

Sold throughout the world. For sample each free by mail address: "Cuticura Laboratories, Dept. M, Malden, Mass." Cuticura Soap shaves without mug.

Teach Your Children to Save

*"A MAN who gives his children habits of thrift provides for them better than by giving them a fortune."*

You know that the above quotation is true—every word of it! Then why not profit by its advice? Come in *today* and start a Mercantile Savings account for each of your children.

ONE DOLLAR STARTS ONE

Mercantile Trust Company

Member Federal Reserve System — U. S. Government Protection

EIGHTH AND LOCUST —TO ST. CHARLES

"Quick Comfort" Gas Heater

Have one of these attractive Gas Heaters installed now.

It will not cost as much to operate as it costs to start your furnace.

Just the Heater for a "Bathroom, Dining Room or Den."

*Sold by All Dealers Who Value Quality.*

RINGEN STOVE CO., Div.

American Stove Co.

Display Room, Third Floor Laclede Gas Building, Eleventh and Olive Streets.

Smooth, clean, comfortable shaves day after day

*500 satisfying shaves from every 12 blades*

IS your second shave with a new blade ever quite as good as your first? Is the third shave ever as good as the second?

Haven't you often wished for some way to *keep* blades sharp—to prevent that rapid, progressive dulling?

Today there is *one* safety razor that resharpens its blade before every shave without bother or delay. Built right into the AutoStrop Razor frame is a simple, efficient stropping device, quick and easy to use. It keeps the blade sharp—renews the fine, smooth edge—without taking the razor apart or removing the blade.

This remarkable feature of the AutoStrop Razor means a blade that *stays* sharp—a blade that shaves you, *day after day*, just as smoothly and comfortably as at first.

Five hundred satisfying shaves are *guaranteed* from every dozen blades.

Begin tomorrow to get the comfort of a fresh, keen edge for every shave. Ask your dealer today about the AutoStrop Razor free trial plan.

AUTOSTROP SAFETY RAZOR CO.
New York Toronto London Paris

AutoStrop Razor —sharpens itself

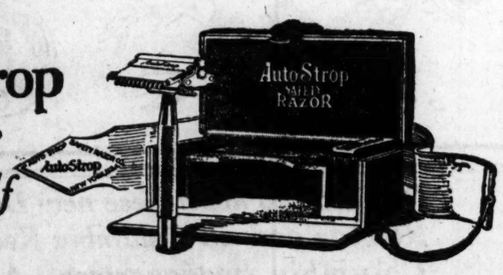


When your head feels like a basket of broken bottles—you need

BEECHAM'S PILLS

Stomach or bowel disorder poisons the blood and thus irritates the rest of the body.

Largest Sale of Any Medicine in the World. In boxes, 10c., 25c.

LOFTIS BROS. & CO.
ESTABLISHED 1858
NATIONAL CREDIT JEWELERS
DIAMONDS AND WATCHES
ON CREDIT AT CUT PRICES
SECOND FLOOR CARLETON BLDG., 6TH & OLIVE STS.
PHONE MAIN 97 AND SALESMAN WILL CALL
STORES IN LEADING CITIES OPEN EVENINGS

# TROCO

## Compare Troco With the Best Butter You Can Buy at Any Price

THIS appetizing new product is offered to those who demand the best regardless of price.

It is made by an exclusive process—a process which gives the delicate flavor of gilt-edged creamery butter. The more critical you are, the better you will like Troco.

The makers of Troco specialize on this one product. They have perfected the method which produces the quality which makes Troco not a butter substitute but actually butter's successor.

### *An Attractive Combination*

Troco is churned from the fat extracted from the white meat of coconuts — the same dainty tropic delicacy you use shredded on cake —combined with pasteurized milk.

It is as nutritious as butter and even more digestible. Like butter it is energy food of the highest value.

You will use Troco in place of butter solely for quality—because you rarely find butter so pure and sweet. Your dealer will supply you with a capsule of the vegetable coloring used by butter makers.

But remember, Troco contains no animal oils. And that it is made by a company which makes only this one product — pure, sweet, appetizing Troco.

### *Remember to Specify TROCO*

Ask for Troco by name if you want to enjoy the butter flavor and butter quality which other nut butters lack. Your dealer has it or can order it for you. A 'phone order will bring prompt delivery anywhere.

### Send for Troco Recipe Book

This practical home cookery hand book was prepared by the famous Domestic Science expert, Ida C. Bailey Allen, especially for users of Troco. Gladly sent free on request. Please mention your dealer's name. Address Troco Nut Butter Co., 30 N. Michigan Av., Chicago, Ill.

*For Sale by All Dealers*

Hofmann Bros. Produce Co.
700 N. Second Street
Main 3438—3439
Central 255—266


The POST-DISPATCH is the only St. Louis evening newspaper giving Associated Press news service.

ADVERTISEMENT

**Children's Coughs** may be checked and more serious conditions of the throat often will be avoided by promptly giving the child a dose of safe

**PISO'S**

Board in the suburbs is offered through Post-Dispatch Wants.

**800 Army Desertions Monthly.**

WASHINGTON, Nov. 26.—Desertions from the army from March 1 to Nov. 17 of this year averaged more than 800 per month, with less than 15 per cent of the men apprehended, the War Department announced today. The average period of confinement in army disciplinary cases has been reduced from 6.63 years to 1.35 years, clemency having been recommended in 81 per cent of the 7027 cases reviewed, figures made public today show. In 2075 cases, the entire unexecuted portion of the sentence was remitted.

Hand Sapolio—The Sapolio Toilet Soap Ideal for Toilet and Bath

*Store Closed All Day Thursday*

**Sonnenfeld's**
610-612 Washington Avenue

In Thursday Morning's Globe-Democrat We Announce Details Concerning the

# "Annual After-Thanksgiving Sale"

Which Begins Friday, November 28th. You Will Find It Interesting Reading

**Suits, Coats, Dresses, Waists, Furs, Skirts and Hats of the Most Fashionable Character—at Pronounced Savings**

# no trouble-

CUT OUT THE WORRY! Mix a home-made cake in two minutes without any fuss or uncertainty!

Here's a recipe:—

One package of Pat-a-cake mixed with ¾ cup water—pour into tins and bake.

## PAT-A-CAKE

is cake batter in flour form—it is absolutely pure and contains eggs, milk, flour, sugar, baking powder, flavoring, shortening—just the same ingredients you use in mixing a cake the tedious, old-fashioned way.

Pat-a-cake costs only 30c a package and it makes a big golden cake that is a wholesome food as well as a delicious dessert.

At your grocer's now!

**30c**

*Millers since 1774*

**C. A. GAMBRILL MFG. CO.**
**Baltimore, Md.**

Also Millers of Patapsco Flour, Pantex Pancake Flour, and I-Spy Buckwheat Mixture

**The Pat-a-cake Guarantee**

If you are not completely satisfied with Pat-a-cake go to the grocer from whom you bought it and get your money back. He will refund it cheerfully on your mere request.

## Marriage Licenses
## Births Recorded
## Burial Permits

**MARRIAGE LICENSES.**

Andrew H. McCormick.....4557 Garfield
Elmyra L. O'Brien.....4554 Linton

Harry G. Overbeck.....4483 Lee
Edna O. Kessler.....1428 Belt

Edwin S. Nichols.....1244 Aubert
Ethel A. E. Koeller.....1456A Holly

Joseph A. Renaud.....5116 Brantner place
Catherine Burke.....1721 N. Leffingwell

Fred E. William.....2700 Chippewa
Clara R. Hold.....8856 Missouri

Roland A. Grosse.....4062A Castleman
Ethel Davies.....5002A Cates

Frank J. Kratky.....7024 Lafayette
Mrs. Amelia Van Keuren.....Belleville, Ill

Edward J. Shingshanz.....Old Monroe, Mo
Tillie J. Dietrich.....2019 Cass

John Phillip Mahany.....3108 Clifton place
Margaret T. Brennan.....1511 N. Spring

David Thompson.....1452 East Warne
Ernestine M. Still.....4723 Beacon

Walter F. Touhill.....924 Tyler
Katherine Kamb.....1829 N. Broadway

Howard W. Smith.....Pomona, Ill
Mrs. May Schaeffer.....1808 Wash

Raymond Bishop Kelly.....2712 Glasgow
Katherine Benedicta Sleven.....3541 McKean

David R. Crandall.....4034 McPherson
Margaret C. Byrne.....2831 Caroline

Clifford A. Trigg.....Milwaukee, Wis
Olivia C. Branahl.....3711 Julian

Harry Kirshenbaum.....2703 Cass
Fanny Greenstein.....2725 Cass

Martin Herman Reis.....7000 Michigan
Olivia Anna Reis.....324 Hurck

John Kaeschoefer.....1224 Chambers
Mrs. Minnie Newton Baldwin.1224 Chambers

Oscar P. Brauer.....2421 S. Thirteenth
Emma A. Detjen.....4268 Connecticut

Joseph L. Wild.....St. Louis County, Mo
Ivy Duperret.....4658 Idaho

Emmet J. Brennan.....4024 Page
Anna J. Van Ineghem.....1405 Goodfellow

Albert Hulling.....Des Moines, Io
Edna Van Leuven.....2520 N. Ninth

John J. Tritschler.....2116 Cherokee
Mary A. Tomasskiewicz.....1300 N. Taylor

James Joseph Burns.....5248 North Market
Cecelia Margaret O'Donnell.....4598 Lucky

Robert M. Davis.....4049 Shenandoah
Della M. Dasumer.....2821A Shenandoah

William E. Kline.....Jennings, Mo
Lucile I. Biebrock.....Jennings, Mo

Joseph B. Dura.....Midco, Mo
Eva Katz.....1435A Montclair

Harold Jackson Kester.....4393 West Pine
Mrs. Maude Foote Smith.....4566A West Pine

Frank F. Schuman.....4269 Lafayette
Mae Francis Walsh.....2020 Salena

Edward H. Faust.....2029 East Prairie
Anna A. Gramann.....2767 Hickory

Anton J. Nolte.....3833 Delmar
Barbara C. Kurs.....University City, Mo

Alex. Danilenko.....Valier, Ill
Mrs. Annna Risten.....1246 S. Third

Otto Eckl.....3118 Lemp
Neil M. Ramsey.....3434 Indiana

Lawrence C. Hammers.....7049 Mitchell
Fannie F. Bisso.....7049 Mitchell

Johnny Lewis Clark.....Allenton, Mo
Mabel E. Perkins.....Cairo, Ill

William F. Kelley.....4630 Red Bud
Mrs. Myrtle Hawker.....4549A Red Bud

John A. Brockschmidt Jr.....3235 Liberty
Stella M. Sutter.....3627 California

Robert Moore.....3401 Walnut
Mrs. Dora Smith.....3401 Walnut

Henry B. Schmitt Jr.....5601 S. Broadway
Edna C. Traub.....4137 Nebraska

William B. Millus.....Washington Hotel
Lillian Freund.....5540 Delmar

Fred Hafferkamp.....1929 Marcus
Goldie R. Rittenhouse.....1929 Marcus

John Jacob Becker.....Carrollton, Ill
Pauline Clara Shepard.....3143 College

Maurice A. McDonnell.....Kirkwood, Mo
Loretta F. Simon.....Wellston, Mo

Roxey E. Young.....3845 Delmar
Mary J. Stoffel.....East St. Louis, Ill

Christ Hansen.....4847 Margaretta
Maria L. Vielland.....Germanmn, Mo

Archie W. Houston.....4216 Folsom
Elizabeth Meder.....2826 S. Jefferson

Albert William Wadsack.....2820 Glasgow
Mrs. Lorine Saal.....2411A Cherokee

George H. Schulte.....4452 Taylor
Ottilia Fredericka Starke.....2216A Mullanphy

Fred J. Figge.....4067A St. Louis
Myrtle R. Chard.....4281 Labadie

Roy T. Hawes.....Huntington, W. Va
Lena L. Hollingsworth.....4451 Delmar

John G. Linsin.....4318 N. Twentieth
Kathrun C. Gottemeier.....6301 Ouida

Thomas P. Clarke.....St. Louis, Mo
Mrs. Addie Lawson.....St. Louis, Mo

Charles P. Glaese Jr.....7018 Plateau
Florence Frances Breig.....Maplewood, Mo

Louis Amerman.....Rock Island, Ill
Mrs. Freda Seeant.....1020 N. Seventh

Paul Walter Hann.....3849 Sullivan
Lucille Clark.....2241 S. Grand

William Ryan.....129 Convent
Anna Gunus.....1230 S. Third

John Charles.....1619 Linden
Mrs. Elizabeth Jackson.....1619 Linden

Walter R. Bindboutel.....5641 Humphrey
Bertha J. Stuevor.....2905 St. Vincent

George John Albers.....2202 Chippewa
Ludmilla Agnes Kainy.....3985 Pennsylvania

Meyer Kenofsky.....1000 Morgan
Hilda Gobe.....1630 Biddle

Frank M. Walton.....7816 N. Broadway
Juliet L. Johnson.....1022A Bittner

William Gibbons Voorhees.....5600 Vernon
Ruth Virginia Howe.....5152A Raymond

Charles G. Dauernheim Jr.....2833A Wyoming
Pearl Dietz.....Oakville, Mo

Henry Unrath.....4248 N. 19th
Linda W. Boenig.....4815 McKissock

Rudolph Martini.....1329 Merchant
Anna Marx.....Owensville, Mo

Harley V. Donley.....East St. Louis, Ill
Lydia M. Reihmer.....East St. Louis, Ill

Edward J. Murphy.....5947 Pershing
Irene C. Feldman.....1230 Clara

Clement R. Ruth.....4242 Page
Beulah V. Martin.....5623 Vernon

Jake Henry Miller.....East St. Louis, Ill
Mrs. M. E. M. Sullivan.....East St. Louis, Ill

Adolph G. Dambhorst.....2257 Michigan
Barbara C. Hass.....546 West Hurck

Louis G. Erb.....3528 S. 24
Frieda H. Fiugel.....Perryville, Mo

William W. Fischer.....4415 Manchester
Adele Reimler.....4314A Chouteau

Josef Mattes.....921 Salisbury
Mrs. Mari Tex.....3712 Blair

Gelestin Frank Thirolf.....5317 Geraldine
Gertrude V. Weber.....4938 Leahy

Henry A. Mueller.....2616 University
Loretta C. Timmons.....2129 Fair

Continued on Next Page.

ADVERTISEMENT

## HOW DOCTORS TREAT COLDS AND THE FLU

**First Step in Treatment Is a Brisk Purgative With Calotabs, the Purified and Refined Calomel Tablets That Are Nauseless, Safe and Sure.**

Doctors have found by experience that no medicine for colds and influenza can be depended upon for full effectiveness until the liver is made thoroughly active. That is why the first step in the treatment is the new, nauseless calomel tablet called Calotabs, and which are free from the sickening and weakening effects of the old style calomel. Doctors also point out the fact that an active liver may go a long way toward preventing influenza and is one of the most important factors in enabling the patient to successfully withstand an attack and ward off pneumonia.

One Calotab on the tongue at bed time, with a swallow of water—that's all. No salts, no nausea nor the slightest interference with your eating, pleasure or work. Next morning your cold has vanished, your liver is active, your system is purified, and you are feeling fine, with a hearty appetite for breakfast. Druggists sell Calotabs only in original sealed packages, price 35c. Your money will be cheerfully refunded if you do not find them delightful.

ADVERTISEMENT

## TURN HAIR DARK WITH SAGE TEA

**If Mixed with Sulphur It Darkens So Naturally Nobody Can Tell.**

The old-time mixture of Sage Tea and Sulphur for darkening gray, streaked and faded hair is grandmother's recipe, and folks are again using it to keep their hair a good, even color, which is quite sensible, as we are living in an age when a youthful appearance is of the greatest advantage.

Nowadays, though, we don't have the troublesome task of gathering the sage and the mussy mixing at home. All drug stores sell the ready-to-use product, improved by the addition of other ingredients, called "Wyeth's Sage and Sulphur Compound." It is very popular because nobody can discover it has been applied. Simply moisten your comb or a soft brush with it and draw this through your hair, taking one small strand at a time; by morning the gray hair disappears, but what delights the ladies with Wyeth's Sage and Sulphur Compound, is that, besides beautifully darkening the hair after a few applications, it also produces that soft lustre and appearance of abundance which is so attractive.

## Columbia Record Dealers in Your Neighborhood

**NORTH**

Gausman-Parker Furn. Co., 8206 N. Broadway.

Gregson Furniture Co., 4230 N. Broadway.

Tower Talking Mach. Shop, 1919 East Grand Av.

**SOUTH**

Bauer's Music House, 2619 Gravois Av.

Home Phonograph Co., 1825 S. Broadway.

Menze's Music Store, 2646 Cherokee St.

Momchilovich Bros., 1416 S. Broadway.

Roesch Furn. and Carpet Co., 1541-3 S. Broadway

Roesch Furn. and Carpet Co., Carondelet, Schirmer - Virginia.

Westhus Furniture Co., 2001 S. Broadway.

**WEST**

Meyer Music Store, 5948 Easton, Next Postoffice

Raigor Music Store, 5011 Delmar.

Todd Jewelry Co., 4104 Easton Av.

**CENTRAL**

Roma Art Music, 1016 Franklin Av.

**SOUTHWEST**

Boehl Furniture Co., Grand and Gravois.

Kleekamp Bros. Piano Co., 3121 South Grand Av.

Roesch Furn. & Carpet Co., 4112 Manchester Av.

**EAST ST. LOUIS**

Lehman's Music House, 609 Collinsville Av.

**BELLEVILLE**

Long & Son's Furniture Co., 125-27 West Main St.

**GRANITE CITY**

Childs & Anderson Furn. Co., 19th and State Sts.

Business partners are seeking each other through Post-Dispatch Wants.

# HUNLETH MUSIC CO.
## 516 LOCUST ST.
**MUSICAL INSTRUMENTS—SHEET MUSIC**
**The Following on Sale Beginning Today**

**Largest Complete Stock of Records in St. Louis**

New December
# Columbia Records

**"I Am Climbing Mountains" A Harmonious Tenor Duet**

This sentimental song of childhood's and manhood's dreams and ambitions is a beautiful bit of harmony. Both this song and the coupling, "Golden Gate," are worthy successors to "I'm Forever Blowing Bubbles," by the same authors. Charles Harrison and Lewis James—a new combination—sing them wonderfully.

A-2791—85c

**"Nobody Knows, and Nobody Seems To Care"**

Everybody will care a lot for this truly amusing tenor duet by Irving and Jack Kaufman. Lack of "lovin'" is what they lament. Coupled with "I Wanna Go Back to Dear Old Mother's Knee."

A-2795—85c

**Ted Lewis Jazz Band Makes Its First Record**

The feature of New York's *Greenwich Village Follies* and headliner at *Keith's Palace Theater*, the Ted Lewis Jazz Band, plays "Blues (My Naughtie Sweetie Gave Me)." This frenzied fox-trot gives you an incredibly swift succession of resounding syncopated shocks. Coupled with "India," another fine fox-trot.

A-2798—85c

***A Few More Popular Hits***

"I've Got My Captain Working for Me Now," Al. Jolson } A-2794—85c
"Wait Till You Get Them Up in the Air, Boys" Billy Murray }
"Cleo"—Fox-Trot . . . Yerkes' Jazarimba Orchestra } A-2799—85c
"Taxi"—One-Step . Waldorf-Astoria Dance Orchestra }
"They're All Sweeties" . . . . Van and Schenck } A-2792—85c
"Sweet Kisses" . . . . . Van and Schenck }

Get the New Columbia Novelty Record Booklet. Every Columbia Dealer Has It

*New Columbia Records on Sale the 10th and 20th of Every Month*

COLUMBIA GRAPHOPHONE COMPANY, NEW YORK

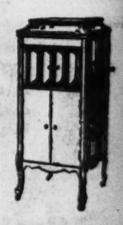

Columbia Grafonolas—Standard Models up to $900; Period Designs up to $2100

*Don't fail to hear these new December Records and all Columbia Records at Columbia Headquarters. All fresh, new stock.*

*Widener's*
# Grafonola Shops
## 1008 Olive Street

ADVERTISEMENT

Neuralgia!
Pain! Headache! Earache! Toothache!

Get almost instant relief, without fear, if you see the safety "Bayer Cross" on Tablets! Look for the "Bayer Cross"! Safe and proper directions in each Bayer package.

**Bayer-Tablets of Aspirin**

Boxes of 12 tablets—Bottles of 24—Bottles of 100—Also Capsules.

Aspirin is the trade mark of Bayer Manufacture of Monoaceticacidester of Salicylicacid

**How quickly Resinol Soap cleared my skin**

"Do you remember, Marie, how bad my skin looked a short time ago? I was so miserable about it, I never really enjoyed myself. I wouldn't have believed what an improvement Resinol Soap could make. It is wonderful how it gets right into the pores and cleanses them from little particles of dust, etc. It makes my skin feel so refreshed, too, because it has such a wholesome odor, and is so soothing. I wish everybody would try it."

*At all druggists' and toilet goods counters.*

**This Mop Really Cleans**

Most mops leave an oily, greasy film and merely slide over the dirt. The new

**LIQUID VENEER MOP**

takes off all dirt, grease and discoloration, giving the famous Liquid Veneer result on your floors. Light in weight, yet more cleaning and polishing surface than any other mop. Price $1.50 and worth double! Sold on Approval.

**No More Grease and Dirt**

ADVERTISEMENT

"BY GOLLY! THEY'RE BULLY!"

**Cascarets FOR LIVER AND BOWELS**

Never Shake you up, Gripe or Inconvenience.

All that Headache, Biliousness and Constipation is gone!

ADVERTISEMENT

**To Avoid Rough, Coarse Chapped, Blotchy Skin**

Most skins require constant grooming at this season to keep them from becoming unduly red, blotchy, coarse, rough or harsh, or if such condition has developed, to overcome it. In such cases it is particularly inadvisable to keep piling on cosmetics which clog the pores and make the complexion worse than ever.

It's a lot more sensible to use ordinary mercolized wax, which literally absorbs the soiled complexion. Apply the wax, like cold cream, before retiring. Next morning, in washing it off, you'll wash away fine, flour-like particles of the unsightly cuticle. Repeat for a week or ten days and you'll have an entirely new skin—soft, white, spotless and beautiful as a child's. One ounce of mercolized wax, procurable at any druggist's, is all you'll need.

**MURPHY'S OIL SOAP**

"CLEANS EVERYTHING INJURES NOTHING"

Food for the Skin and Varnish

The Phoenix Oil Co. Cleveland, O.

"Thank You Jerry"

## MARRIAGES, BIRTHS AND DEATHS CONTINUED FROM PRECEDING PAGE

Alenzo O. Holtman ..... 4728 Goethe
Barbara C. Polomsky ..... 312 West
Albert L. Poehlmann ..... 4212 Clay
Leona T. Ruch ..... 1817 Lynch
Ruben F. Shell ..... Kansas City, Mo
Margaret Leah Miller ..... 1125 N. Compton
James R. Claiborne ..... 3728 Washington
Marie Louise Minnis ..... 3939 West Pine
Joseph W. Heuring ..... 4245 Humphrey
Anna M. Sprung ..... 4368 Itaska
Nowlin P. Alderson ..... 5176A Delmar
Mrs. Ruth Williams ..... 4457 Delmar
Thomas Albert Howard ..... 2822 Lafayette
Isabella Short ..... 408 Shenandoah
Henry B. Lyon ..... Naylor, Mo
Vera E. Stanley ..... Winfield, Mo
Irwin William Sleyster ..... 4529 Nebraska
Leota M. Curl ..... 7109 Arsenal
Frank Hennings ..... Mattoon, Ill
Mabel Dunning ..... Mattoon, Ill
William Schneider ..... 1216 Cass
Mrs. Annie Fitzpatrick ..... 1216 Cass
Joseph G. Fritz ..... 2004 De Soto
Edna Carolyn Freund ..... 3007 Utah
William H. Grafeman ..... 2517 N. 22d
Gertrude M. Hornhauser ..... 3526 Commonwealth
Stanley Wania ..... 173 St. George
Bella Lypka ..... 2487 S. Ed
Charley Clayton Brockman ..... 4211 Norfolk
Mrs. Jane Kathine Miller ..... 1120 Talmadge
Roswell D. Barbee ..... Chicago, Ill
Louie Gardner ..... Shreveport, La
Joseph Jones ..... 2019½ Eugenia
Mary Wright ..... 2019½ Eugenia
Harry Doyle ..... 1514 Gratiot
Mrs. Alein Taylor ..... 1514 Gratiot
Frank Joseph Stelb ..... 7112 Colorado
Margaret Vandewalle ..... 7112 Colorado
Harold T. Joyce ..... 849 Westgate
Hulda Katherine Becker ..... 5785 Etzel
Virgil L. Richardson ..... 1316 Belt
Meta S. Eberle ..... 1433 Granville
William A. Federer ..... 3841 Wyoming
Marie K. Hoffmeier ..... 3949 Castleman
Daniel H. Krentzer ..... 5867 North Market
Lillian Mason ..... 2951 St. Vincent
Herman Wiegers ..... 916 North Sarah
Elizabeth W. Paul ..... 4557A Garfield
Henry C. Brandt ..... Edwardsville, Ill
Josephine E. Fisher ..... Edwardsville, Ill
Edward E. Fischer ..... 4328 Warne
Emily M. Thomann ..... 1530 Benton
Joseph Pier Flammang ..... 4071A Greer
Elsie F. Fleischmann ..... 4139W Sacramento
Edwin H. Ruehl ..... 3480 Keokuk
Theresa Trendle ..... 5820 South Compton
Harry E. Wolfe ..... 2219 Indiana
Lulu M. Hammerschmidt ..... 4154 Caroline
William Steffen ..... 606 Athlone
Lilliam Hughes ..... 606 Athlone
Maurice Jackman ..... 5795 Pershing
Frances Herman ..... 5795 Pershing
Gustav A. Hasemann Jr. ..... 4506A West Papin
Ida E. Wiedmann ..... 4514 Gibson

**At Clayton.**

John H. T. Hackman ..... Creve Coeur, Mo
Louvinia Linss ..... Chesterfield, Mo
Clarence H. Bates ..... Phoenix, Ariz
Clara Juern ..... 8100 S. California
Geo. A. Vadner ..... 6438 Spencer, Wellston, Mo
Ruth Mitchell ..... Webster Groves, Mo
Joseph F. Meives ..... Wellston, Mo
Frances M Schulte ..... 5063 Theodosia
Archie H. Parner ..... Chesterfield, Mo
Lydia Koch ..... Ballwin, Mo
Walter W. Wieman ..... De Soto, Mo
Myrtle M. Kramer ..... Ferguson, Mo
John L. Kurtz ..... Dupo, Ill
Alice M. Baker ..... 3917 Laclede
Werner C. Hencke ..... 3336A S. Grand
Katharine F. Beseon ..... Oakville, Mo

**At Belleville.**

Albert Monken ..... Shiloh Valley Township, Ill
Amelia Hanry ..... Trenton, Ill
Eugene Latinette ..... East St. Louis
Margaret Schmelter ..... East St. Louis
Robert Franklin ..... Indianapolis, Ind
Alberta Torrin ..... Indianapolis, Ind

**At East St. Louis.**

Julius N. Abegg ..... East St. Louis, Ill
Olivia M. Dehler ..... Centerville Station, Ill
John L. Miller ..... York, Pa
Cordelia Fischer ..... East St. Louis, Ill
John D. Ponce ..... Edgemont Station, Ill
Jane E. Gleason ..... Edgemont Station, Ill
Pearl Jones ..... East St. Louis, Ill
Ollie Rucker ..... East St. Louis, Ill

**At Belleville.**

Albert Helmholt ..... Belleville
Bertha Frana ..... Belleville
John E. Grajean ..... Dupo
Cora Harden ..... Dupo

**BIRTHS RECORDED.**

**BOYS.**

J. and M. Dell, 1422A Union.
J. and H. O'Neil, 7039 Waterman.
J. and M. McGuire, 2746 Cook.
J. and N. Raithel, 3567 Pershing.
J. and N. Foster, 1521 North Market.
S. and A. Kurtz, 4345A College.
H. and A. Yungberg, 1427 Burd.
F. and C. Mertz, 4921 Fyler.
C. and R. Russ, 5767A Maffitt.
J. and B. Gewrich, 1413 N. 9th.
H. and L. Kirchhef, 3314 Wisconsin.
D. and P. Weiss, 4509A Manchester.
L. and E. Sahrmann, 1900 Texas.
D. and M. Werths, 4425 St. Louis.
H. and M. Morrison, 4068 Wren.
F. and M. Kocher, 3829 S. Broadway.
F. and A. Gasky, 1203A O'Fallon.
C. and G. Pate, 2939 Scott.
R. and E. Mays, 2735 Caroline.
C. and A. Brown, 3015A Adams.
J. and L. White, 1806 N. Newstead.
N. and J. Morrell, 726 N. 16th.
L. and D. Scott, 3042 Enright.
C. and T. McCann, Flora, Ill.
G. and L. Ritonti, 1826 Wash.
G. and T. Difattal, 8184 Wash.
L. and M. Capizzi, 1020 High.
H. and L. Lee, Chicago, Ill.
G. and A. Cirio, 1812 Morgan.
S. and G. Trupiano, 1211 N. 7th.

**GIRLS.**

F. and L. Herding, 4872 West Pine.
W. and T. Miller, 4429A Holly.
W. and L. Ratican, 1281A Amherst.
H. and A. Menke, 4251 Laclede.
F. and F. Havlin, 4620 Enright.
M. and M. Fersow, 1456 Blair.
F. and M. Allen, 5440 Texas.
E. and M. Roediger, 4038A Cottage.
W. and M. Moore, 4104 Gratiot.
J. and K. Schroeder, 4445 Swan.
H. and M. Grange, 4197 Shenandoah.
R. and E. Kleberger, 2206 Louisiana.
A. and L. Robin, 6842A Clayton.
F. and L. Roseiglione, 4057 Labadie.
J. and H. Berdolet, 2237 Maiden Lane.
J. and N. Thrail, 2009 Geyer.
M. and S. Sebulka, 1109A Victor.
W. and F. Schlic, 8229A Florissant.
F. and J. Natuf, 1428 N. 13th.
M. and M. Schneider, 3819 Wilmington.
B. and S. Price, 4312 N. 20th.
A. and C. Greserich, 5128A Lafayette.
B. and A. Wittman, 5005A Gravois.
J. and J. Edwards, 4529 Frieda.
J. and D. Rollins, 8114 N. Compton.
J. and B. Sullivan, 2648 Bernard.
R. and A. Pass, 1605 N. 19th.
J. and A. Wallace, 1427 N. 14th.
A. and A. Jahle, 3512 Halliday.
H. and R. Hiel, 3006 Connecticut.
R. and R. Dorlad, 4412 Page.
W. and P. Moss, 2209 Vernon.
S. and S. Light, 1214 Biddle.
H. and H. Goldschmidt, 1217 Hamilton.
G. and A. Imperiale, 1700 N. Union.
F. and G. Feroi, 2833 Kemple.
A. and M. Canone, 1455 S. 14th.
A. and A. Mattei, 1014 Cardinal.
T. and G. La Rosa, 1150N. 7th.

**BURIAL PERMITS.**

Frank Koeneke, 54, 2610 Darton; hemorrhage.
Oliver Johnson, 84, 2037 Walnut; homicide.
Wilhelm Frank, 72, 4127 De Tonty; carcinoma.
J. F. Steinkamper, 65, 3948 N. 20th; dementia.
Henry Stocker, 45, 2710 N. 16th; pneumonia.
Nellie Dozier, 23, 4356 Pl. Louis; homicide.
Ella Knollhoff, 54, 1827 La Salle; endocarditis.
Martha Copeland, 92, 2622 Pine; apoplexy.
T. F. Shaughnessy, 6, 2613 Stoddard; diphtheria.
W. R. Simpson, 68, Baptist Sanitarium; accident.
N. J. Birckhead, 63, 3083 Dickson; pneumonia.
W. G. Mergenthaler, 42, 4455 W. Pasin; pleurisy.
Mary Rinsely, 2, 3148 Choteau; croup.
Elennor Shewmake, 78, 1894 Menard; myocarditis.
Rebecca Copeland, 48, 4206 Cottage; tuberculosis.
James Jones, 7 months; St. Ann's; pneumonia.
Anna Schoenhof, 1, St. Ann's; enteritis.
Jane Hattersley, 65, 1602 Burd; cystitis.
Herman Hyde, 8, 2615 Lucas; diphtheria.
Catherine Flynn, 70, 4737 McMillan; sclerosis.
Theresa Fryis, 52, 5056 Fair; heart disease.
M. T. Farrell, 75, 1614 Clemens; oedema.
W. A. Ward, 41, 3131 Brantner; stenosis.
David Mann, 16, 1015 Walton; heart disease.
Teresa Liehiner, 82, 1413 St. Louis; bronchitis.
Sarah Ann Burns, 81, Overland Park; myocarditis.
Aaron Oberman, 50, 2814 Carr; sarina.
Joseph Schleither, 29, 422 Bliss; nephritis.
Lillian Aldridge, 22, 6058A Garner; myocarditis.
H. W. Jacobs, 19, 7439 Maplewood; embolism.
Lydia Kelley, 49, 824 Beaumont; carcinoma.
W. R. Morrison, 58, 4747 Greer; enteritis.
Martha Lindere, 68, 3421 Thomas; ulcer.
Margarette Lenz, 3, 4139 Osceola; bronchitis.
Wm. Robinson, 21, U. S. Marine Hospital; tuberculosis.
Sabina Cooley, 28, 2006 Glasgow; bronchitis.
N. J. Taylor, 61, 1018 Missouri; nephritis.
Wm. Echelt, 38, 1826A Ohear; accident.

**Missouri Officer Dies in France.**

FULTON, Mo., Nov. 6.—News was received here of the death in Romagne, France, of Lieut. J. A. Vansant Jr., 24 years old. Vansant was in charge of beautifying the American Cemetery at Romagne.

**112 Millions** used last year to KILL COLDS

HILL'S CASCARA QUININE BROMIDE

Standard cold remedy for 20 years—in tablet form—safe, sure, no opiates—breaks up a cold in 24 hours—relieves grip in 3 days. Money back if it fails. The genuine box has a Red top with Mr. Hill's picture.

*At All Drug Stores*

**Ronnoco Coffee**

A blended coffee that proves its goodness in the cup.

Phone—Lindell 814

ADVERTISEMENT

**Stiff Joints Sore Muscles**

**Limber Up Quickly Under the Soothing, Penetrating Application of Hamlin's Wizard Oil.**

In cases of rheumatism and lame back it penetrates quickly, drives out soreness, and limbers up stiff, aching joints and muscles.

Wizard Oil is an absolutely reliable, antiseptic application for cuts, burns, bites, and stings. Sprains and bruises heal readily under its soothing penetrating qualities.

Get it from druggists for 30 cents. If not satisfied return the bottle and get your money back.

Ever constipated or have sick headache? Just try Wizard Liver Whips, pleasant little pink pills, 30 cents. Guaranteed.

ADVERTISEMENT

**Whiskey—Beer—Wine**

Complete formulas and instructions for making at home rye whiskey, real beer and choice wines, including making and operating home still. Prepared by men formerly in brewing and distilling business. Real goods; no substitutes; post-office rules formulas may lawfully be sent through mail. National Prohibition Act permits sale of liquor formulas until Jan. 16, 1920. Sent on receipt of $1—check, money order, cash or stamps.

BALTIMORE FORMULA CO., Dept. 117 Baltimore, Md.

ADVERTISEMENT

**Grocer Up Against It**

"I have been up against it for past 3 years suffering from pain in my stomach and side until I was considering giving up my grocery business. Doctors and medicine did not help me. I heard of Mayr's Wonderful Remedy through a friend in Buffalo. The first dose gave me more benefit than all the medicine I had taken before, and am now feeling as well as ever in my life." It is a simple, harmless preparation that removes the catarrhal mucus from the intestinal tract and allays the inflammation which causes practically all stomach, liver and intestinal ailments, including appendicitis. One dose will convince or money refunded. Wolff-Wilson Drug Co., Judge & Dolph's 3 Stores, Enderle Drug Co.'s 5 Stores, Cloughly-Koppenbrink, Cloughly Bros.' 2 Stores, Cloughly-Brown, Pauley Drug Co.'s 4 Stores, Johnson Bros. Drug Co., H. J. Landers, Carondelet, Mo., and druggists everywhere.

For satisfaction, speed and efficiency in getting results, in buying, selling, exchanging or in bringing help, Post-Dispatch WANT ADS lead

**BOB WHITE the BIG Value Roll of High Quality TOILET PAPER**

SOLD everywhere ASK for BOB WHITE

**ASTHMA**

Dr. Kinsman's Asthma Remedy gives instant relief. 25 years of success. 60c. at all druggists. Avoid all substitutes. Trial Treatment Mailed Free. Write to Dr. F. G. Kinsman, Hunt Block, Augusta, Maine

**LOFTIS BROS. & CO.**

DIAMONDS — WATCHES

CREDIT AT CUT PRICES

*Have Soft* **STRAIGHT HAIR**

You Can Have Long, Straight Soft, Lustrous, Beautiful Hair By Using

**HEROLIN** Pomade Hair Dressing

Stops Falling Hair, removes Dandruff and makes your hair grow long, soft, silky. Try a big box today. Sold by drug stores or sent by mail, 25 cents, stamps or coin.

AGENTS WANTED EVERYWHERE
Write for Particulars
HEROLIN MEDICINE CO., ATLANTA, GA.

**RUPTURED?**

Don't Throw Away Another Dollar on Old Style Trusses. Cure Yourself by **The Herniatone** (The Latest Invention)

Automatically closes the Rupture Opening at once. Call for FREE demonstration at The Herniatone Co., 501 Pine st., between 10-4. Saturday 4-6. Or write for FREE book.

RUPTURE CURED WITHOUT KNIFE

*COMPARE* Camels puff-by-puff with any cigarette in the world at any price if you want *personal* information as to what Camels supply in quality and satisfaction!

Camels are so delightful, so refreshing, so unlike any cigarettes you ever smoked they will prove a revelation to your taste!

To know Camels best, smoke them liberally. Give them the most exacting test! *They will not tire your taste!* Your fondness for Camels will increase the longer you smoke them—they are so fascinating in so many new ways!

Camels are an expert blend of choice Turkish and choice Domestic tobaccos. This Camel blend gives you that wonderful smooth-mellow-mildness *with satisfying "body"!* You will prefer the Camel blend to either kind of tobacco smoked straight. *It will win you quickly and permanently!*

And, you'll enjoy smoking Camels without any unpleasant cigaretty aftertaste or unpleasant cigaretty odor!

*Camels are sold everywhere in scientifically sealed packages of 20 cigarettes; or ten packages (200 cigarettes) in a glassine-paper-covered carton. We strongly recommend this carton for the home or office supply or when you travel.*

R. J. REYNOLDS TOBACCO CO.
Winston-Salem, N. C.

## WIFE OF DR. REDDISH TO ATTEND HIS MURDER TRIAL MONDAY

**Had Been Estranged More Than Two Years—Case Will Be Tried at Jacksonville, Ill.**

Mrs. Bessie Donahue Reddish, who has been estranged from Dr. Horace Augustus Reddish, Jerseyville, physician, more than two years, has arrived at Jacksonville, Ill., to be present at the trial of Dr. Reddish on the charge of murdering his father. The case will be called there Monday.

While those connected with the defense would say nothing about it, at least a partial reconciliation between Dr. Reddish and his wife appears to have taken place. With her is Hubert, their 6-year-old son, who has been with his father and grandparents since the separation. Mrs. Elizabeth Reddish, widow of the murdered man and mother of the accused, is also at Jacksonville.

It is known that the prosecution has evidence that was not presented at the preliminary hearing, and the existence of which has not been generally known. In addition to the regular panel of 75 men, a special panel of 50 has been summoned.

## MISSOURIAN GETS BACK U. S. CITIZENSHIP TO JOIN ARMY

**Youth Took Oath of Allegiance to British Crown in 1916 in Order to Get Action in France.**

Life is just one country after another to James Hayes, 23 years old, of Sullivan, Mo., whose American citizenship, which he gave up in 1916 in order to enlist in the Canadian Army, was restored to him in the Federal Court here today, so he could enlist in the American Army.

Hayes went to Canada in June, 1916, to get action. He got it. He landed in France July 6, and was at the battle of Vimy Ridge and other engagements. He returned last January. He decided a few days ago to enlist at Jefferson Barracks, but he had taken the oath of allegiance to the British crown when he enlisted in Canada, and so had to regain his American citizenship.

## MAN SERIOUSLY INJURED BY CAR

**Struck at Arlington and Page When Crossing Tracks.**

A man about 60 years old was struck and seriously injured by an eastbound Page car at 6:40 a. m. today at Arlington avenue and Page boulevard.

He is conscious at the city hospital, but apparently cannot understand or speak English to tell who he is or where he lives. He suffered lacerations of the scalp and other cuts and bruises.

The motorman, William Pyles of 1008 Glasgow avenue, who was detained by the police, said the man was hit while attempting to cross in front of the car as it was slowing down to stop.

## JUDGE REYNOLDS TO RUN AGAIN

Presiding Judge Reynolds of the St. Louis Court of Appeals, whose term expires Jan. 1, 1921, announced yesterday that he will be a candidate for re-election. Republican politicians had expressed the opinion that Judge Reynolds, because of his advanced age, would retire at the end of his present term. When it expires he will be 79 years old. The term is 12 years.

City Counselor Charles H. Daues Monday announced himself a candidate for Judge Reynolds' seat.

## DEATHS

*Death notices, first 6 lines or less, $1; each extra line 50c. In memoriams, 50c per line.*

**BAUERSACHS**—Entered into rest on Monday, Nov. 24, 1919, at 12:30 p. m., Lillie Bauersachs (nee Ultmanns), beloved wife of the late Theodore Bauersachs, dearly beloved mother of Theodore, Alfred and Edward Schneider and our dear mother-in-law, grandmother and sister.

Funeral from residence, 1820A Warren street, Thursday, Nov. 27, at 2:30 p. m. (c)

**BERNINGER**—On Tuesday, Nov. 25, 1919, Justin Berninger, husband of Caroline Berninger, our dear father, brother and brother-in-law, at the age of 54 years.

Funeral from Justin Schmitz's chapel, 1819 Sidney street, on Thursday, Nov. 27, at 1:30 p. m., to the Assumption Church, thence to the Bellefontaine Cemetery. (c)

**BODEKER**—Entered into rest on Tuesday, Nov. 25, 1919, George H. Boedeker of St. Charles, Mo., beloved husband of Augusta Boedeker (nee Kreseling), father of Rita, Helen and Waldo Boedeker.

Funeral Friday, Nov. 28. (c)

**BRAUNHOLD**—Entered into rest on Tuesday, Nov. 25, 1919, at 7:30 p. m., Lillie Braunhold (nee Lindner), beloved wife of the late Fritz Braunhold, and dear mother of Fred Braunhold, and our dear aunt and grandmother.

Funeral will take place from Mullen's chapel, St. Louis avenue and Sarah street, on Thursday, Nov. 27 at 2 p. m., to St. Peter's Cemetery. Motor.

Milwaukee (Wis.) and Leavenworth (Kan.) papers please copy.

**CORCORRANN**—Entered into rest on Monday, Nov. 24, 1919, at 3 p. m., Rose E. Corcorrann (nee Plunkett), relict of Thomas Corcorrann, dear grandmother, great-grandmother and aunt, in her sixty-first year.

Funeral on Thursday, Nov. 27, at 8 a. m. from residence, 5350 Manchester avenue, to St. Alphonsus Church, thence to Calvary Cemetery. Motor. Relatives and friends are invited to attend. (c3)

**HANLEY**—Entered into rest on Tuesday, Nov. 25, 1919, Mary Hanley, beloved husband of Isabel McClymont Hanley, and dear father of Archie Hanley, Mrs. Jessie Hanley Hanley, Agnes Smith (nee Hanley), Mrs. Maggie Pirre (nee Hanley), and Isabel Hanley, in his sixty-fourth year.

Funeral from the residence, 4846 Northland avenue, on Thursday, Nov. 27, at 2:30 p. m., under Masonic auspices. Interment in St. Peter's Cemetery. (c3)

**HELGOTH**—Entered into rest on Wednesday, Nov. 26, 1919, at 3 a. m., Otto Helgoth, beloved father of Ethel Carriers (nee Helgoth) and dear son of Catherine Helgoth and brother of Francis Schmieder, Wm. and Clifford Edward Helgoth and Emma Stuesel and our dear brother-in-law, grandfather and uncle, at the age of 51 years 3 months and 2 days.

Funeral on Friday, Nov. 28, at 2 p. m., from residence of his sister, Mrs. Stuesel, 317 Chestnut av., Webster Groves, to Valhalla Cemetery. Motor. (c)

**HOFFMAN**—Asleep in Jesus, on Monday, Nov. 24, 1919, Henry H. Hoffman, beloved husband of the late Anna Hoffman, dear father of Ida M., George H., William C., Mrs. H. Arnold, Mrs. F. Proboese and Mrs. Adam Schoop, at the age of 73 years.

Funeral on Thursday, Nov. 27, at 1:30 p. m., from family residence, 3154 Alberta street, to Lutheran Trinity Church, Eleventh street and Lafayette avenue, thence to Concordia Cemetery. Motor. (c3)

**HOLLWEG**—On Wednesday, Nov. 26, 1919, Kate Hollweg, beloved sister of Mrs. Elizabeth Roever.

Funeral from residence of her sister, 3722 Arrival place, Kenwood Station, Friday, Nov. 28, at 2:30 p. m. Interment in Bellefontaine Cemetery.

Kansas City (Mo.) papers please copy.

**KEATING**—Entered into rest on Monday, Nov. 24, 1919, John C. Keating, beloved husband of Frances Keating (nee Brooks), dear father of May, John, Corinne, Ruth Keating and Mrs. Gertrude Nicholson.

Funeral will take place from residence, 3722 Cleveland avenue, Thursday, Nov. 27, at 8:30 a. m., to St. Cronan's Church. Interment in Calvary Cemetery. (c3)

## COLOMBIA OIL LAND DECISION

**Nationalization Decree Does Not Affect Private Property.**

By the Associated Press.

BOGOTA, Colombia, Nov. 26.—Governmental decrees published on June 20 last, nationalizing oil deposits throughout the country, were held by the Supreme Court yesterday to have no bearing on oil underlying private property, but only on land reserved by the Government.

**Gen. Vanderbilt Awarded D. S. M.**

By the Associated Press.

NEW YORK, Nov. 26.—Brigadier-General Cornelius Vanderbilt was decorated last night with the Distinguished Service Medal by Lieutenant-General Robert Lee Bullard, commander of the Eastern Division of the United States Army, in recognition of his services in France with the Twenty-eighth Division.

ADVERTISEMENT

# Eats Candy But Loses Her Fat

Here's joyful news for every fleshy person who loves good things to eat, especially those who are denying themselves the things they like most because of their desire to keep down their weight or to reduce the fat with which they are already burdened.

The famous Marmola Prescription has been put up in convenient tablet form and is now sold by druggists everywhere at only one dollar per large case. To get rid of fat at the rate of two to four pounds a week, simply take one of these little tablets after each meal and at bedtime until you have reduced your weight to where you want it. No wrinkles or flabbiness will remain to show where the fat came off.

Simply use Marmola Prescription Tablets according to directions; they are harmless, free from poisonous or injurious drugs and can be used with perfect safety. Try them for just a few weeks and get results without going through long spells of tiresome exercises and starvation diet. Get them at any good drug store or send price direct, to Marmola Company, 692 Mack Building, Detroit, Mich., and a full size package will be mailed to you direct in plain wrapper and postpaid.

ADVERTISEMENT

## A DISCOVERY THAT BENEFITS MANKIND

**Two discoveries have added greatly to human welfare.**

In 1835 Newton originated the vacuum process for condensing milk with cane sugar to a *semi-liquid* form.

In 1883 Horlick at Racine, Wis., discovered how to reduce milk to a *dry powder* form with extract of malted grains, *without* cane sugar.

This product **HORLICK**, named **Malted Milk.** (Name since copied by others.) Its nutritive value, digestibility and ease of preparation (by simply stirring in water) and the fact that it keeps in any climate has proved of much value to mankind as an ideal food-drink from *infancy to old age.*

**Ask for HORLICK'S—Avoid Imitations.**

## DEATHS

**KEHM**—On Tuesday, Nov. 25, 1919, at 5:30 p. m., Theresa Kehm (nee Moriarty), beloved wife of Frank Kehm, dear mother of Bessie Kehm, dear brother of Lizzie Brennan and Kate Kadlick and dear sister-in-law and uncle, aged 47 years 11 months.

Funeral from residence, 201 President street, Thursday, Nov. 27, at 2 p. m., to Calvary Cemetery. Motor. Deceased was a member of Beer Bottlers' Union, Local No. 187, and Beer Bottlers' Benevolent Society. (c3)

**KOCH**—On Tuesday, Nov. 25, 1919, at 5:30 p. m., Theresa Koch (nee Zollmann), beloved wife of Frank Koch, dear mother of Frank, Albert, Willy and Edward Koch and Cristina Koch, grandmother of Irene, Bernice Raley, our dear mother-in-law, sister and aunt, after a brief illness, aged 53 years.

Funeral on Friday, at 8 a. m., from residence on St. Charles Rock road to St. Barnabas Church, thence to Calvary Cemetery. Relatives and friends invited. Motor.

Detroit (Mich.) papers please copy. (c)

**MEYER**—On Tuesday, Nov. 25, 1919, at 10:15 a. m., Franciska Meyer (nee Lind-horst), beloved wife of Louis Meyer, dear sister of Otto Lindhorst and Marv Evens and our dear aunt, aged 47 years and 10 months.

Funeral from residence, 2707 S. Tenth street, Friday, Nov. 28, at 8:30, to Assumption Church, thence to St. Peters and Paul's Cemetery. Motor. (c3)

**QUIRIN**—Entered into rest on Tuesday, Nov. 25, 1919, at 1:15 p. m., Elizabeth Quirin, grandmother of Joseph and Herman Boll and Ben Elsner.

Funeral will take place from Arthur J. Donnelly's funeral parlors, Twenty-first and Wash streets, on Thursday, Nov. 27, at 2 p. m. Interment in Friedens Cemetery. Motor. (c)

**RAUM**—On Monday, Nov. 24, 1919, at 11 p. m., Katherine Raum (nee Langfried), of Webster Park, beloved widow of Judge Louis A. Raum, and sister of Charlotte Gecks, and our dear grandmother, great-grandmother and aunt, aged 81 years 8 months and 7 days.

Funeral from Schumacher's funeral home, 3013 Meramec street, Thursday, Nov. 27, at 2:30 p. m., to Old St. Marcus Cemetery. Motor. (c3)

**ROSE**—Entered into rest on Wednesday, Nov. 26, 1919, at 8:35 a. m., Arthur Francis Rose, dearly beloved husband of Tillie Rose (nee Meyer), darling father of Ethel Rose, beloved son of Jacob and Mary Rose and our dear brother, son-in-law, brother-in-law and uncle, in his thirty-third year.

Due notice of funeral from family residence, 5906 Garfield avenue, will be given.

**SCHOPP**—On Tuesday, Nov. 25, 1919, after a brief illness, Millie Schopp, daughter of the late Albert and Alwina Schopp (nee Whited) and dear sister of Joseph L., Anthony and Albert Schopp Jr., and the late John Schopp.

Funeral from the residence of her brother, Joseph L. Schopp, 4534 Cote Brilliante avenue, on Thursday, Nov. 27, at 10 a. m., to St. Lawrence O'Toole's Church, thence to Calvary Cemetery. Motor.

**SMITH**—Entered into rest on Monday, Nov. 24, 1919, at 9:02 p. m., Caroline Smith, widow of Casper Smith, and dear mother of Mrs. P. J. Donnelly, Mrs. W. B. Anderson, Mrs. J. J. Nezgle, Charles A. and William S. Smith, Mrs. Murphy and Mrs. P. J. Peltier; mother-in-law, grandmother and great-grandmother, in her seventy-eighth year.

Funeral Thursday, Nov. 27, at 9:30 a. m., from family residence, 3627 Lee avenue, to Our Lady of Perpetual Help Church, thence to Calvary Cemetery. Motor. Relatives and friends invited to attend.

Bridgeton (N. J.) and Philadelphia, and Pittsburg (Pa.) papers please copy. (c3)

ADVERTISEMENT

## For Itching Eczema, Old Sores and Piles

"I guarantee my ointment," says Peterson of Buffalo, "to cure eczema; to stop the itching at once and any reliable druggist will cheerfully refund your money if PETERSON'S OINTMENT doesn't do everything I say it will do."

William A. Carley of Franklin, N. Y., is surely a nice man. He writes: "I used PETERSON'S OINTMENT on a little boy suffering terribly with eczema. It did the work."

Then there is Alex. Loutell, a brave fireman of Buffalo, who is glad to write as follows: "I had an old sore on my leg for many years. The best doctors failed. PETERSON'S OINTMENT entirely healed the sore quickly." And from over in Canada comes a letter from A. Blockeby, stating: "The best thing I ever bit for itching piles is PETERSON'S OINTMENT." The big box for 60 cents. Mail orders filled by Peterson Ointment Co., Inc., Buffalo, N. Y.

Judge & Dolph, E. A. Medler, and Wolff-Wilson Drug Co. will supply you.

## DEATHS

**TAYLOR**—Entered into rest on Tuesday, Nov. 25, 1919, at 4:50 a. m., Nancy J. Taylor, beloved wife of Edward R. Taylor, and dear sister of Mrs. J. C. McKim of Evansville, Ind., aged 62 years and 20 days.

Funeral on Thursday, Nov. 27, at 10 a. m., from family residence, 1515 Missouri avenue, thence to New St. Marcus' Cemetery. Deceased was a member of St. Louis Rebekah Lodge, No. 330.

Davenport (Io.) and Evansville and Cannelton (Ind.) papers please copy. (c)

**WOLF**—Entered into rest on Monday, Nov. 24, 1919, Elizabeth Wolf, beloved mother of Charles B. and Ella Wolf, dear mother-in-law of Mrs. Josie Wolf, aged 67 years 11 months and 4 days.

Funeral private, Thursday, Nov. 27, at 2:30 p. m., from residence, 4253 Parkview avenue. (c3)

**WRIGHT**—On Monday, Nov. 24, 1919, Ellen M. Wright, relict of William W. Wright and mother of Mrs. Elizabeth Miller.

Funeral from the residence, 5054 Terry avenue, Thursday, Nov. 27, at 3 p. m. Interment at Elon Cemetery. (c)

## IN MEMORIAM

In loving memory of Garland Gerry Proctor, who died one year ago:

"Gathered Home, one by one,"
Our own, our dearly loved
Whom here on earth we miss,
But "Saved by Grace,"
We'll meet again,
Where partings never come.
Sadly missed by
WIFE, CHILDREN, SISTER AND FRIENDS.

In memory of our beloved mother, Anna Meyer, who died Nov. 26, 1918.
The month of November again is here,
To us the saddest of the year,
God called her home, it was his will
But in our hearts she lingers still.
Sadly missed by
HUSBAND, SONS, DAUGHTERS AND DAUGHTERS-IN-LAW.

In memory of George Barnett, died one year ago today.
Gone but not forgotten.
Sadly missed by
WIFE AND BABY, MRS. ANNIE BARNETT

## CHURCH NOTICES

THERE will be Thursday sunrise prayer meeting at Tyler Place Presbyterian at 7 o'clock Thursday morning, under the auspices of the Christian Endeavor Societies of Tyler Place and Sidney Street Presbyterian churches. This service is not in conflict with the 10:30 o'clock joint services of Shaw Avenue, Tyler Place and Compton Heights Baptist Churches, but is expected to be one of the largest of its kind ever held. Breakfast will be served at 8 o'clock to those attending the sunrise service. (c)

## LOST and FOUND

*Solid agate, 15c line, minimum 30c. Out-of-town rate, 20c line Sunday. Discount 1c per line on three or more insertions.*

### LOST

VICTORY LIBERTY LOAN COUPON BOOKS

LOST—274238, 294877, 304623, 853705, 853706, 853709, 397263, 406704, 414840, 454481.

Books FOUND should be immediately sent or delivered to second floor, Federal Reserve Bank, LIBERTY LOAN ASSOCIATION. (c8)

BAG—Lost, black silk, containing leather purse. Phone Sidney 940R. Reward. (c)

BAG—Lost; black leather; containing spectacles and small purse, with about $7.80, on Page car; reward. Saleslady, 57-46, Nugents D. G. (c)

BAR PIN—Lost; gold; set with small diamonds; reward offered. 4966 Spalding.

BAR PIN—Lost, on Monday, diamond and platinum pin; liberal reward. A. Vorhaus, 6927 Waterman. Cabany 4962. (c6)

BROOCH—Lost, Nov. 23, amethyst brooch. Return to 6706 Michigan av.; reward.

BROOCH—Lost; round, gold, with large diamond and sapphire; liberal reward. Grand 5671R.

BULLDOG—Lost, Boston, screw tail; answers to name of Billy; return to 3947A Cottage; reward.

CARD CASE—Lost; leather; inscribed Lieut. W. W. L. Finder please notify Lindell 1548W; reward.

DIAMOND RING—Lost; lady's, 49-100, engraved "To G. M., 9-2-19;" liberal reward. Cabany 732, Delmar 4278R. (c80)

DOG—Lost, brindle dane; brown and white; answers to collie. Call Central 9517X.

DOG—Lost; brown and white collie, answers to name of King; reward. 5765 De Giverville. Cabany 917W.

DOG—Lost, airedale, rather large, tan and black with gray; please return to or notify H. Wander, 1835 Russell. Sidney 709. Liberal reward. (c3)

DOG—Lost or stolen; heavy collie, brown and black, with white head, white nose and legs; has bare spot on back; $5 reward for return or information given leading to recovery of dog. 3677 St. Ange.

DORINE—Lost, and lipstick; initials M. J. L.; reward. Phone Cabany 4874R. (c6)

DORINE—Lost, gold; octagon shape; owner's name inside on lower lid; liberal reward. Mrs. Wallace Caben, Cabany 2100. (c3)

END GATE—Lost; from red colored dump truck, belonging Crorkin, 1421 N. Grand; reward. (c)

EYEGLASSES—Lost; tortoise shell; near Academy and Easton. Return to 5205 Paulian pl.; reward. (c)

GLASSES—Lost, on Laclede car between 1815 and 1st Grand; reward. Return Miss M. Moore, Lindell 4436W.

GLASSES—Lost; tortoise shell, Tuesday morning, College av., Bellefontaine and 10th and Morgan. Return 4305A College.

GLOVES—Lost; long white kid, on Cherokee car; reward. Call Olive 3728 between 9 and 10 o'clock.

HOSE—Lost; black silk; on Delmar car. Please return to hose counter, Grand-Leader. (c)

HOUND—Lost; bobtailed, black-and-tan; near Woodland, Saturday night; liberal reward for return. 4137 W. Carter av. (3)

KEYS—Lost; bunch. Return 3541 Wisconsin av.; reward.

KEYS—Lost, bunch, and lock; reward given. 2923 Gravois. Sidney 962. (c)

KEYS—Lost, two, on 6th and Lucas. Return 4066 Blaine; receive reward.

KEYS—Lost; bunch of keys, Morganford road between Tholozan and Beethoven; reward. 4443 Morganford.

MARE—Strayed from farm 4 miles west Bonne Terre, Mo., on the 1st of October; 16 hands high; bright bay with forestop cut out; has head stall of leather halter; new shoes on front and old on hind legs; $5 reward. 901 Chouteau av.

MINK CAPE—Lost or stolen, Nugents, 1st floor, about 4 p. m. Tuesday; reward; call Victor 1909 or Sidney 717. (c)

MONEY—Lost, $5 bill, Flad and Thurman to Brett's Bakery. 4068 Flad. Victor 3232L.

MUFF—Lost, sealskin, with fitch trimming and brown satin lining, on northbound Grand car, Monday, about 11 a. m. Return to 6907 Virginia av., reward.

NECKLACE—Lost, Sunday or Monday; pendants, small diamond in each; reward. Forest 4826. (c3)

PIN—Lost, from Odeon Tuesday; amethyst; diamond from in center; reward. Box P-289, Post-Dispatch. (5)

POCKETBOOK—Lost, with money and cross on Belt car; reward. Mae Aubuchon, 4301 Lee av. Delmar 2024L.

OVERCOAT—Lost; rent's black; from motor cycle; containing 3 watches to be repaired and $34; keep money as reward; please return; no questions asked. 5946 Southwest av.

OVERCOAT—Lost; boy's, age 12, left in restaurant at Easton and Garrison between 11 and 12 Saturday night; reward. Colfax 1417W. (c6)

POCKETBOOK—Lost; brown; containing $41, on Jefferson car Tuesday morning. Reward. 2614 Thomas st.

POCKETBOOK—Lost; brown leather, containing money, check, etc.; reward. 5611 Burnet, 4235 S. Grand av. Sidney 1551R. (3)

POCKETBOOK—Lost, with about $4.50; between Newstead and Paris on Ashland; reward. Delmar 3481X.

POCKETBOOK—Lost; brown envelope, containing about $12 and gold watch, initials M. K.; reward. 1214 Black stone av. Cabany 5641J.

PORTFOLIO—Lost, Monday, between 8th and Washington, Madewood, contains valuable catalogue and photographs of Norton & Co.; reward. Phone Benton 122.

PURSE—Lost, on Lee car, containing bills, small change, papers; liberal reward. Main 2910, or Kinloch Clayton 253. (c)

PURSE—Lost, on Necho, between Virginia and Alaska, Saturday evening, containing money and 3 rings; reward. 4519 Alaska.

PURSE—Lost; in Orpheum Theater, Tuesday evening; containing valuable stone. Benton 1158R. 2610 S. Compton. (c)

PURSE—Lost; containing $100; in Grand-Leader, Tuesday noon; liberal reward; returned to Helen Schmid. Stix, Baer & Fuller.

PURSE—Lost, lady's black silk, containing money. Tuesday afternoon, at Famous-Barr's. Finder please return to Famous-Barr Lost and Found desk.

PURSE—Lost; small black; at Kroger's, Euclid and Laclede, or vicinity, Tuesday evening; containing $10 and $5 bills; reward. Call Forest 7002J, Thursday a. m. (c)

RECEIPT—Lost; No. A-581, on St. Louis Refrigerating Co., on 3d st.; reward. Return to Florita-Macheca Fruit Co., 916 N. 4th. (6)

RING—Lost, double snake gold ring, set with diamonds; heirloom. Return to J. P. Kelly, 3107A N. Union; liberal reward.

RINGS—Lost, 2 diamond rings at Famous-Barr's, Tuesday noon; keepsake from mother; liberal reward. 4332 Garfield. Forest 5670W.

SHOE—Lost, lady's black kid, "Walkover," between Page and Cote Brilliante, on Hamilton; please return 5950 Cote Brilliante; reward.

SIGNET RING—Lost; Sunday night or Monday morning. Call Central 4321 or Olive 4216; reward. (5)

SPECTACLES—Lost, between Sixth and Olive, corner Pine, in gray case. Call Victor 3232R, or return 2020 Ann av.; reward. (c)

SPECTACLES—Lost; in case, on Hodiamont car or vicinity Hodiamont and Page, Saturday afternoon. H. V. Alexander. 1018 Olive st. Central 9043, Main 3811. (c)

STICK PIN—Lost, Sunday evening, Nov. 23; gold claw, holding moonstone; liberal reward. Phone Olive 4546, L. Lederer. (12)

UMBRELLA—Lost, between 7th and 8th on Washington; reward. 1116 Monroe.

UMBRELLA—Lost; carved ivory circle handled; reward. Call 4138 Cleveland av. Bell phone Grand 5774W. (c)

WATCH FOB—Lost, gold, with 5 short chains, a present. Return to room 306, 810 Chestnut st.; reward. (7)

### $25.00 REWARD

Lost, Tuesday, brown and white setter; answers to name of Ray. S. T. Bixby, Kline's hideway and Lindell.

### FOUND

FUR NECKPIECE—Found; lady's; on Pershing av., in Parkview. Monday night. Nov. 17. Box P-80, Post-Dispatch. (c)

HOUND DOG—Found, inquire at 8209 Ahlhans.

SHOE—Found, child's brown shoe. Monday night, on Henrietta. Call Post-Dispatch Found Bureau. (3)

## PERSONAL

*Personal and Special Notices, 20c per line, out-of-town rate 25c line daily 20c Sunday. Solid agate. Out of town, 25c Sunday. Minimum 3 lines. Discount 1c per line on three or more insertions.*

### PERSONAL

*Full remittance must accompany mail orders.*

PERSONAL—Fred Ford: Please come home to your wife. M. Olive 5138.

## ANSWERS TO QUERIES

*As we have no information bureau, it is impossible to answer queries by mail or telephone*

M. J. H.—The Prince of Wales is 25 years old.

Z.—Cold water will freeze quicker than boiling water.

A. E. L.—See answer to M. V. in this column Nov. 19, 1919.

ANNIE H.—There is no premium on a 1 cent piece dated 1848.

HOGAN.—The literal translation of "sine die" is, without day.

D. J. K.—California is known as a Western or Pacific Coast State.

M.—Christopher Columbus was an Italian. He was born near Genoa, Italy.

WORRIED.—We think he can take your furniture under the mortgage.

D. M. E.—We would advise you to consult a veterinarian about the sick dogs.

EMERGENCY.—Your question was answered in the Post-Dispatch of Nov. 18.

J. M.—It is unlawful to make any beverage containing more than ½ of 1 per cent alcohol.

HUGH GREEN.—We do not publish the addresses of business houses in this column.

J. H. PAN.—Waterproofing is a difficult dangerous process and should not be tried by an amateur.

J. P. G.—You can have them prosecuted under the Mann act or by the state where they now live, for adultery.

BAKER HELPER.—It does not make any difference how you beat the eggs, the result will be the same.

FRANK CAPPER.—In your condition you had better apply at the Municipal Courts Bldg., Room 35, for medical advise.

OBLIGE.—If your loan was really obtained through a broker and you agreed to pay a commission of $8 he may collect it.

R. M.—A person that is a consumptive cannot be cured by giving up meat entirely. It is not harmful to omit the meat at night.

A READER.—The United Railway uses coal for supplementary power to carry the peak load over and above the current supplied by the Keokuk power.

A YOUNG GIRL.—If you will inquire of the St. Louis School of Fine Arts at Washington University they will probably help you to accomplish your purpose.

ANON.—We do not know of any way to break the habit of talking in your sleep. You might try 15-grain to 20-grain doses of bromide of potash at bedtime.

W. K. QUINN.—You can regain your health by clean living both physically and mentally. Take tonics containing iron, strychnine, phosphorous or damiani.

ANXIOUS.—A deserter or from the army may be tried by courtmartial and on conviction be sentenced to imprisonment at the U. S. Disciplinary Barracks or to death.

TROUBLED GIRL.—You could go to the Salvation Army Home on 3740 Marine av., Union Mission, Garrison and Franklin; St. Louis Maternity Home, 4518 Washington av.

J. P. M.—You do not have to register the lotions you wish to sell unless you have a trade name or trade mark that you wish registered. No license is necessary to sell by mail except a manufacturer's license.

CLIFTON T.—If she lived with him as his wife, traveled with him and registered as such, she will be recognized as his legal wife and would have a wife's share in his property should he die.

L. F. K.—There is a premium on the half dollar of 1836 if the coin has a milled edge and not lettered. The premium ranges from 75 cts. to $2.50. There is no premium on the other coins you mentioned.

ANXIOUS.—If you wish your tenant to move, employ any one as an agent and get him to serve a notice, or send a notice by registered mail and get a registry return receipt signed by your tenant.

TROUBLED TENANT.—If your landlord died his heirs or representative will collect the rent. You may move on 30 days notice to his administrator or administrator, if the administrator has charge of the real estate.

E. H. M.—Good decorations for a Thanksgiving party are: autumn leaves and crepe paper turkeys. Have little turkey place cards. Serve chicken salad on a lettuce leaf, olives, buttered rolls, coffee and pumpkin pie.

W. L. L.—The statute provides that employes may absent themselves from their work for 4 hours for the purpose of voting, but the employer may specify the time, so long as it is within the period that the polls are open. No deduction in the employe's pay can be made for such absence, according to the statute.

A CONSTANT READER.—If a woman who is not divorced lives with another man as his common law wife she can be prosecuted for bigamy. If both parties live here, consult the Circuit Attorney of St. Louis. Consult the U. S. District Attorney for frauds on U. S. Government.

A. C. H.—You can learn telegraphy at the telegraph companies. It will cost you nothing. Hop Beer: Water 5 parts, hops 6 ounces. Boil 3 hours, strain the liquor, and add water 5 parts, bruised ginger 4 ounces, and boil a little longer, strain and add 4 pounds of sugar, and when milk warm 1 pint of yeast. Let it ferment; in 24 hours it is ready for bottling.

MOODY.—The following is a list of books that might be of use to you in the cattle and sheep raising business: The American Shepard; sheep, their breeds, management and diseases, by L. A. Morrell; Modern Sheep-farming by J. Long; Sheep and Husbandry, Joseph Buckner Killebrew; The Management and Feeding of Cattle, Animal Breeding, The Study of Breeds in American Cattle, Sheep and Swine. The last 3 books are by Thomas Shaw. Public Library can supply you with any number of good books on these subjects.

E. J. B.—If you intend to go out for a hike why not make it an all-day affair? Carry your lunch and enough for a spread in the late afternoon. Instead of a regular picnic lunch why not have a smoked sausage roast when you reach your destination? Get the large sausages as they roast the best. Roast them at the end of a long stick over a good fire, put them between buns. Take olives, pickles, mustard, potato chips and marshmallows. Toast the marshmallows and they are delicious. If you are going to hike to some place where you can get water, you could make coffee.

B. C. R.—Sponge Cake: Yolks of 6 eggs, 1 cup of sugar, 1 tablespoon lemon juice, grated rind ½ lemon, whites of 6 eggs, 1 cup of flour, ¼ teaspoon of salt. Beat yolks until thick and lemon colored, add sugar gradually, and continue beating, using egg beater now and then. Grind and whites of eggs beaten until stiff and dry. When whites are partially mixed with yolks, remove beater, and carefully cut and fold in flour mixed and sifted with salt. Bake 1 hour in a slow oven, in an angel cake pan or deep narrow pan. Genuine sponge cake contains no rising properties, but is made light by the quantity of air beaten into the yolks and the whites of eggs, and the expansion of this air in baking. It requires a slow oven. All so-called sponge cakes which have the addition of soda and cream of tartar or baking powder require the same oven temperature as butter cakes. When failures are made in Sunshine and Angel cakes, they are usually traced to baking in too low an oven, and removing from oven before thoroughly cooked.

### PERSONAL

PERSONAL—Clarence Weber, baker, please communicate with Box P-308, P.-D. (80)

PERSONAL—Stanley: Would like to have the bar; will pay liberal reward. H. C. A., Maryland Hotel St. Louis. (c)

### ADOPTION

FOR ADOPTION—5-weeks-old healthy baby girl. Benton 2101. Post-Dispatch

FOR ADOPTION—Want a Catholic home where 15-year-old girl can get high school prefers before and after school; home without children preferred. Board of Children's Guardians, 287 Municipal Courts Bldg., Main 5580, Station 49.

### SPECIAL NOTICES

DOG OWNERS, ATTENTION!

A city ordinance requires that your dog be muzzled all the year around, when found in or on a city street. A license does not protect him when outside of his own yard if he is not muzzled. If your dog disappears, inquire immediately at city pound, as each Tuesday and Saturday dogs are put to death there.

A DOG LOVER. (c7)

### SEALED PROPOSALS

SEALED PROPOSALS will be opened by the superintendent of lighthouses, Tompkinsville, N. Y., 2 o'clock p. m., Dec. 15, 1919, for 500,000 gals. kerosene in export cases, containing two 5-gal. cans. Information upon application to the above superintendent. (c8)

NOTICE TO ROAD CONTRACTORS

Sealed bids will be received by the Commissioners of Road Improvement, District No. 2, Desha County, at the office of the State Highway Commission, Little Rock, Arkansas, up to 10 o'clock a. m. Dec. 20, at which time they will be opened (and publicly read) for the construction of approximately 110.77 miles or one of the following types of road.

(1) Gravel road (5" Sand Base on Gumbo Sections).

(2) Concrete Road.

(3) Asphaltic Macadam (Penetration Method).

(4) Warrenite.

(5) Asphaltic Concrete on Concrete Base.

Following are the approximate quantities:

Section No. 1—Length 21.63 miles.
96 Acres Clearing and Grubbing.
2560 Rods Fence Moving.
181,426 cu. yds. Embankment.
674 Lin. Ft. 18" Pipe.
1210 Lin. Ft. 24" Pipe.
172 Lin. Ft. 30" Pipe.
138 Lin. Ft. 36" Pipe.
172 Cu. Yds. Concrete in Pipe Headwalls.
251 Cu. Yds. Concrete in Culverts.
428 Cu. Yds. Concrete in Bridge Abutments.
7200 Lbs. Reinforcing Metal.
38 Lin. Ft. Wood Trestles.
680 Lin. Ft. Truss Bridges.

GRAVEL ROAD.

8190 Tons Hauled 0 to 1 mile.
8190 Tons Hauled 1 to 2 miles.
8190 Tons Hauled 2 to 3 miles.
8190 Tons Hauled 3 to 4 miles.
5460 Tons Hauled 4 to 5 miles.
5460 Tons Hauled 5 to 6 miles.
8260 Tons Hauled 6 to 7 miles.
2730 Tons Hauled 7 to 8 miles.
2730 Tons Hauled 8 to 9 miles.
1080 Tons Hauled 9 to 10 miles.

SAND BASE LOCAL SAND TO BE SHIPPED.

3480 Tons hauled 0 to 1 mile.
3450 tons hauled 1 to 2 miles.
3450 tons hauled 2 to 3 miles.
3450 tons hauled 3 to 4 miles.
2900 tons hauled 4 to 5 miles.
2900 tons hauled 5 to 6 miles.
3850 tons hauled 6 to 7 miles.
1150 tons hauled 7 to 8 miles.
1150 tons hauled 8 to 9 miles.
575 tons hauled 9 to 10 miles.

PENETRATION MACADAM BASE.

6225 tons hauled 0 to 1 mile.
6225 tons hauled 1 to 2 miles.
6225 tons hauled 2 to 3 miles.
6225 tons hauled 3 to 4 miles.
4150 tons hauled 4 to 5 miles.
4150 tons hauled 5 to 6 miles.
6251 tons hauled 6 to 7 miles.
2076 tons hauled 7 to 8 miles.
1078 tons hauled 8 to 9 miles.
1256 tons hauled 9 to 10 miles.

177,625 square yards of either concrete, asphaltic concrete or 5" concrete base or asphaltic macadam (penetration method) or Warrenite.

Section No. 2—Length 40.36 miles.
1007 acres clearing and grubbing.
1648 rods fence moving.
373,425 cubic yards embankment.
320 Lin. Ft. 18" pipe.
3624 lin. feet, 24" pipe.
252 lin. feet, 30" pipe.
84 lin. feet 36" pipe.
248 cubic yards concrete in pipe headwalls.
572 cubic yards concrete in culverts.
1638 cubic yards concrete in bridge abutments.
34,880 pounds reinforcing metal.
58 lin. feet I-beam bridges.
2100 lin. feet truss bridges.
1260 lin. feet wood trestles.
126 lin. feet steel trestle approach.

GRAVEL ROAD.

48,403 tons—hauled to one mile.
29,545 tons—hauled one to two miles.
18,707 tons—hauled two to three miles.
9431 tons—hauled three to four miles.
4816 tons—hauled four to five miles.
2054 tons—hauled five to six miles.

SAND BASE—LOCAL HAUL.

1150 cubic yards—hauled to one mile.
6336 cubic yards—hauled one to two miles.

SAND BASE—SHIPPED.

15,476 cubic yards—hauled to one mile.
10,234 cubic yards—hauled one to two miles
6734 cubic yards—hauled two to three miles.
2401 cubic yards—hauled three to four miles.
907 cubic yards—hauled four to five miles.

PENETRATION MACADAM STONE BASE.

42,366 tons—hauled 0 to 1 mile.
22,967 tons—hauled 1 to 2 miles.
14,316 tons—hauled 2 to 3 miles.
6318 tons—hauled 3 to 4 miles.
3855 tons—hauled 4 to 5 miles.
1861 tons—hauled 5 to 6 miles.
331,442 sq. yds. penetration surface, asphaltic macadam.
331,442 sq. yds. concrete.
331,442 sq. yds. asphaltic concrete on 8-inch concrete base.
331,442 sq. yds. Warrenite.
SECTION NO. 3—LENGTH 16.86 MILES.
82 acres clearing and grubbing.
970 rods fence moving.
124,815 cu. yds. embankment.
48 lin. ft. 18-inch pipe.
1060 lin. ft. 24-inch pipe.
370 lin. ft. 30-in

## THEATRICAL

ERS Wtd.—Colored; piano player and drummer. 300 N. Garrison.

Y—For musical comedy; local st. sing. Address comedy, Herald Office.

Forest 7453. (c32)

## PLOYMENT WANTED

ate, first three lines or less itional lines 15c each. Dis per line on 3 or more in sertions. end ORIGINAL recommenda applying for employment. Use COPIES

## MEN, BOYS

TURNED SERVICE MEN NEED WORK ation Bureau, 219 N. Ninth They are St. Louis men who ir country in the recent world are now seeking positions in ess world. They want your

s of any vacancy you have— 0—Central 756. We have s very job available. ions on file:

- ng ... 2 Handy Men ... 8
- ... 1 Helpers, General Work ... 5
- chanic 10 Hospital and Rest Help ... 1
- anics 2 Inspectors ... 2
- ch 2 Janitor, White, Colored ... 4
- 6 Laborers ... 20
- 2 Lawyers ... 2
- ths ... 2 Law Clerks ... 3
- Shoe ... 1 Machine Hands ... 11
- 1 Machinists ... 4
- pers ... 2 Machinist Helpers ... 13
- 2 Musicians ... 3
- Office Managers ... 3
- ndents. 2 Oilers ... 9
- 25 Packers ... 4
- 1 Pharmacist ... 1
- 3 Pipefitters ... 3
- en ... 3 Porters, Colored 3
- Retail.. 10 Plumber ... 1
- 1 Surveyor ... 2
- Office.. 50 Sales Managers ... 2
- tock... 1 Salesmen ... 5
- hip- 10 Structural Iron Worker.. 1
- ers ... 2 Tinsmiths ... 1
- ... 1 Stenographers ... 2
- 2 Teachers ... 2
- Watchmen ... 1
- 4 Waiters ... 5
- Welder and Cutter ... 1
- 2 Wood Pattern Maker ... 1
- 1 Night Work for Students ... 3
- Shop.. 5 Afternoon Work for Students.. 3

EPER—Will keep small set of ings; reasonable. Box F-287, atch. (c7)

PER—Sit.; general bookkeeper, secretary, treasurer; bank, and manufacturing experience, connections. Box E-179, P.-D. (5)

ER—Wants work; alterations; re- Call 2818 Dalton av.

TER-BUILDER—4877 Fountain; al- jobbing; plans furnished. Forest after 6 p. m. (c7)

R—Colored, desires position with family with right pay. B. Rushe- ark av. (c)

ER—Sit.; by first-class colored pair any make of car; references. (c)

ER—Colored, wants position with family or manufacturing company; references. Call George, Lindell

ER—Sit. by experienced, colored; driver; best references. Dordan, 883, before 7 p. m.; after, Bomont

g or addressing on typewriter to be home by young man. Can also transcribe notes and transcribe. Box Post-Dispatch. (c7)

ICIAN—Sit.; young man; 5 years; complete technical training; mar- Box E-21, Post-Dispatch. (c)

t, by colored; employment in private A. H. Harris, Lindell 1317J.

t.; colored, allround man, janitor; good references. Bomont 3870.

ND WIFE—Sit.; colored; in private Bomont 2883.

t, by colored; porter work or wal- (c)

t.; factory cost accounting and clerical; 15 years' experience; A1 ref- Box E-174, Post-Dispatch. (5)

t.; elderly private place or small tion. O. S. Probst, Creve Coeur.

lt.; 37; receiving clerk, clerical; man; experienced metal mixing; oducts, express; wages no object. 28, Post-Dispatch. (5)

oung, married, wants work in car- or auto painting shop, to finish trade; must be large shop. Spring and 1 work. Box E-203, P.-D. (5)

esires permanent connection with g concern, to learn the business; re- charge from start; 7 years' experi- on Universityl; can furnish excellent Box E-99, Post-Dispatch. (5)

NICAL SUPERINTENDENT—Sit by tent, and practical engineer; broad ce as executive and producer; pos- ve ability in production. Box Post-Dispatch. (6)

R—Married man wants to work in ign shop; has knowledge of industrial work. Box E-202, P.-D. (5)

HANGER—Wants work; first-class man. Grand 1470W. Victor 2985J. (6c)

HANGER—Sit. by first-class. For- wants work. Tyler 982R, Central

—Sit. by colored man; dry goods or any work. Mr. Davis, 2023 Market.

—Sit. by colored; afternoons only; barber shop preferred; South Side. Arthur, Kinloch 1-W. (c)

MAN—Sit. by first-class; cylinder, Box Post-Dispatch. (5)

MAN—Sit.; permanent position as re- shoe salesman by experienced young references furnished. Box E-10, Post- (c8)

MAN—Recently returned from Cali- desires to represent company in Mills and the West on salary and com- basis. Box E-263, Post-Dis. (8)

MAN—Desires permanent connection reliable firm; just severed connections manufacturing company doing nal business; employed for past 8 a capacity as salesman, sales man- and assist district manager; age 32; can give best of references; oppor- for advancement prime factor. Box Post-Dispatch. (8)

H STENOGRAPHER—Native trans- experienced in promoting sales in erica, desires home work. Box Post-Dispatch. (8)

GRAPHER—Position with reliable 8 years' experience in stenographical work. Address Box E- Post-Dispatch.

MAN—Sit., fast typist, work part hours to suit employer. Forster 7357. 2583A Olive, Lindell 6236J.

MAN—Colored, desires work of any from 7 p. m. to 12 p. m.; good re- Box E-56, Post-Dispatch.

MAN—23, desires inside sales or of- position with reliable local concern; furnish best of references and will ex- any offer that carries with it a prom- future. Box E-152, Post-Dispatch. (c)

MAN—35 years old, good education address; desires position with whole- house; ladies' ready-to-wear preferred; be opportunity for advancement; bus- ive ability; excellent references. Box Post-Dispatch. (8)

MAN—Married, 22, wants position automobile company to learn the ; want place where advancement; relia- will lead to advancement; best refer- Phone Lindell 3858R, after 6 p. m. (c)

## UATIONS—WOMEN, GIRLS

KEEPER—Sit.; capable to take full on of books; no dictation, but rapid operator; willing worker; salary $100 per month. Box E-55, P.-D. (5)

Sit.; good dinner cook, or help with 2859 Bacon.

—Experienced, wants work in private ly or hotel; can take full charge; first-class wages. Tyler 2021.

OMETER OPERATOR—Sit.; years' experience. Box E-111, Post-Dispatch. (5)

Sit.; want a Catholic home where 15- old girl can give her services before after school; between 4th and 5th ds; Board of Children's Guardians, unicipal Courts Bldg., Main 5390. Sta- (c)

GIRL—Sit. by good girl; small fam- Call at 1418A Hebert.

KEEPER—Sit. by elderly lady for keeping; motherless home or people oyed. Box P-106, Post-Dispatch.

DRESS—Sit.; any day. Bomont 2891R.

DRESS—Sit.; experienced, with ref- ces, 5 days. Delmar 4737.

## SITUATIONS—WOMEN, GIRLS

LAUNDRESS—Sit. by neat colored; $2.50 per day. Call Bomont 3132W.

LAUNDRESS—Sit. Work for Thursday and Friday; one family. Bomont 1605W. 5:30 p. m.

LAUNDRESS—Sit. by colored; bundles to take home; prompt; reasonable. Lindell 2656W.

LAUNDRESS—Sit. by colored, Thursday, Friday, Saturday; $2.06 per day. Bomont 3T.

NURSE—Sit. by experienced, of good personal appearance; take entire charge of invalid; prefer ladies; best references; no objection to light housekeeping. Box E-20, Post-Dispatch.

TYPIST—Sit.; young lady wishes position, typist and clerk. Phone Lindell 5913.

WOMAN—Sit. by colored; day work; call or write Carry, 3030A Franklin.

WOMAN—Would like 4 or 5 days' work; answer by letter. 455 N. 20th.

WOMAN—Sit.; wants work by day in walking distance. 5503 Easton.

WOMAN—Sit.; colored; wants elevator job; is experienced; quick to learn or cleaning offices. Call Lindell 5327W.

## HELP WANTED

*Solid agate, 15c line, minimum 80c. Out-of-town rate. Agents, Salesmen, Canvassers, Solicitors, Trade Schools and Mail Orders, daily 20c, Sunday 15c. Discount to per line on three or more insertions. NEVER send ORIGINAL recommendations in applying for employment. Use COPIES.*

## MEN, BOYS

ARMATURE WINDER AND REPAIRMAN—FIRST-CLASS; GOOD OPPORTUNITY FOR A GOOD MAN; STATE REFERENCES AND WAGES. FIRST LETTER. CENTRAL ELECTRIC WORKS, OMAHA, NEB. (c12)

ASSISTANT MANAGER—Machine tool man, for machine tool department of large establishment; interview will be granted on receipt of letter giving full particulars. Box F-289 Post-Dispatch. (c12)

AUTOMOBILE WASHER—Hamilton Garage, 4857 Delmar Bl. (c)

BABBITT TRIMMER—80c per hour; steady. Island Auto Top Factory, Spokane, Wash. (3)

BARBER—Union, to manage shop. 1501 Clinton.

BARBER—Extra good job. Edison Hotel, 18th and Chestnut.

BELT BOY—One who has experienced around factory putting on belts or sewing machines. Mahon Mfg. Co., 3142 Washington, 6th floor. (c)

BLACKSMITHS—And Helpers. 4250 N. 20th st. (c3)

BOOKKEEPER—Assistant; out of town; A1 opportunity; $125 up. Apply 109 N. 7th. (c)

BOOKKEEPER—Experienced, and office manager. Apply Morrison Shoe and Suit Co. David Goldman, 808 Washington. (c)

BOOKKEEPER—Ledger clerk on sales ledgers; must be quick, accurate and able to take off trial balance; state salary and references. Box P-270, Post-Dis. (c5)

BOOKKEEPER—Accountant; out of town; capable of handling full charge; salary according to ability, from $175 up. Apply 109 N. 7th st. (c)

BOYS—211 Fresco Bldg. (c6)

BOY—In drug store. Garrison and Sheridan.

BOY—For drug store. 3901 Shenandoah.

BOYS—1716 Olive st.

BOYS—16 years old. Apply 2211 Chestnut. (c8)

BOY—Bright, age 16, for delivery service at Arthur Anderson Laundry, 3970 Olive. (c3)

BOY—15 or 16, to work in drug store. 3900 Greer.

BOY—Tinner boy, 18, learn trade; steady job. 1431 S. Vandeventer av. (c3)

BOY—Strong boy work in grocery. Cade Grocery Co., 3328 Chippewa. (3)

BOYS—St. Louis Basket and Box Co., 2d and Arsenal.

BOY—Strong, to drive Ford truck. 1224 Pine st.

BOY—16 years old. Apply 2211 Chestnut. (c6)

BOYS—Over 16; must come well recommended. Universal Supply Co., 400 Olive. (c)

BOY—To work in drug store; references, and experienced preferred. 10th and Market. (5)

BOY—To work in drug store. Linton and Florissant.

BOY—14 to 16, for light work. 718 N. 15th st. (c5)

BAR PORTER—Colored. Chemical Bldg. Bar, 308 N. 8th. (c)

BOY—Opportunity to learn good trade. 2700 Olive st.

BOY—Colored, to do porter work. Winter Bros. Engraving Co., 500 N. Broadway. (c)

BOYS—Young, to help cut canvas. Western Tent and Duck Co., 3085 Paul, near 6th and Chouteau. (c)

BOY—To run errands and help in store; must be over 16. Herkert-Meisel Trunk Co., 910 Washington. (c)

BOY—Good, steady, to run elevator; good chance for advancement. Apply Bianchi's, 36 and Spruce. (c)

BOYS—To work in brickyard. Apply Progress Press Brick Co., 3205 S. King's highway. (c)

BOY—Between 14 and 16 years of age, Hicks Almanac and Publishing Co., 3401 Franklin. (c)

BOY—18 or over, to do light work in printing shop; must have good references. Call 1918 Pine st.

BOYS—For wholesale house; over 14 years old, for office work; steady position with promotion. Box E-44, Post-Dispatch. (1)

BOYS—For light work in factory; steady employment. Simplex Steel Stamping and Manufacturing Co., 1926-28 Gravois. (3)

BOYS—Bright boys; $8 to $11 per week. Apply Room 1, Fullen Building, 314 N. 6th st. 5th floor.

BOYS—Three, to assist in office, packing room and shipping room; good pay and chance for advancement. Ask for Mr. Griffin, Frank Adam Electric Co., 904 Pine. (c12)

BOYS—Over 16, to learn shoemaking; steady work and wages while learning; chance for advancement. Boyd-Welsh Shoe Co., Cook and Newstead. (c30)

BOY—To work in kitchen in restaurant. 3917 N. Broadway. (c)

BOY—To wash dishes. Pralle Bakery Co., 4159 N. Union. (c)

BOY—To work in kitchen in restaurant. 3817 N. Broadway. (c)

BOY—To work in grocery store; must be over 16. Herkert-Meisel Trunk Co., 910 Washington. (c)

BOY—Good, steady, to run elevator; good chance for advancement. Apply Bianchi's, 36 and Spruce. (c)

BOYS—To work in brickyard. Apply Progress Press Brick Co., 3205 S. King's highway. (c)

BOY—Between 14 and 16 years of age, Hicks Almanac and Publishing Co., 3401 Franklin. (c)

BOY—18 or over, to do light work in printing shop; must have good references. Call 1918 Pine st.

BOYS—For wholesale house; over 14 years old, for office work; steady position with promotion. Box E-44, Post-Dispatch. (1)

BOYS—For light work in factory; steady employment. Simplex Steel Stamping and Manufacturing Co., 1926-28 Gravois. (3)

BOYS—Bright boys; $8 to $11 per week. Apply Room 1, Fullen Building, 314 N. 6th st. 5th floor.

BOYS—Three, to assist in office, packing room and shipping room; good pay and chance for advancement. Ask for Mr. Griffin, Frank Adam Electric Co., 904 Pine. (c12)

BOYS—Over 16, to learn shoemaking; steady work and

## HELP WANTED—WOMEN, GIRLS

YOUNG LADY—Prepossessing, for switchboard and typing in brokerage office; switchboard experience unnecessary. Apply at the operator's desk, 7th floor. Post-Dispatch. (c83)

### YOUNG WOMEN

We have a number of permanent and desirable positions for bright, young women from 16 to 25 years old; experience unnecessary; good wages paid from the start; excellent opportunities for advancement; good working conditions. Apply at the operator's Training School, 3844 Olive st.

SOUTHWESTERN BELL TELEPHONE CO. (c72)

## SALESWOMEN WANTED

SALESLADIES—F. W. Woolworth Co., 1550 S. Broadway. (c3)

SALESLADY—Settled woman; excellent pay. Lindell 3519W; Delmar 2865X.

SALESLADIES—At Fiss Studio; good money making. 500 N. Broadway. (c16)

SALESLADIES—Experienced, for dry goods store, 2430 S. Broadway. (c5)

SALESLADIES—To sell scriptural text calendars; big demand for Christmas presents. Call 4466 Page bl.

SALESLADIES—Over 25 years of age, free to travel indefinitely, sell nationally advertised product; salary and expenses. Apply Ralston Purina Co., 8th and Gratiot. (c7)

SALESLADIES—Three ladies to interview mothers on the Moral Development of Children in the home; must be interested in character building, well educated, and free to travel; experience not necessary; we give thorough training; splendid opportunity for those ladies who for some reason find it necessary to go to work; liberal remuneration to those qualified. American Educational Society, 625 Locust. (c3)

### SALESLADIES SCHAPER'S STORE,

Sixth and Washington. (c2)

### Young Saleswoman

in Our Main Store
CANDY DEPT.

No experience necessary, but must be of neat appearance; pleasant manner.

The JUDGE & DOLPH Drug Store, 515 Olive. (c77)

### YOUNG SALESWOMAN

for Photo Dept.
Interesting work. Good pay.
Experience not necessary.

The JUDGE & DOLPH Drug Store, 515 Olive. (c77)

## BUSINESS CHANCES

*Solid agate. 15c line, minimum 30c. Out-of-town orders, daily 20c, Sunday 25c line. Discount 1c line on three or more insertions.*

## BUSINESS CHANCES

ANYONE wanting to invest in a brand-new, sound, money-making manufacturing business, please write Adam E. Fisher, 2048 Railway Exchange Bldg. (c8)

A VALUABLE patent right for sale; electric novelty. Bridge 1739R. 1029 N. 14th st., East St. Louis. (c)

BUSINESS CHANCE—Bakers, attention: We will sell movable bake oven, guaranteed satisfactory; terms to suit. Write for catalogue. Middleby-Marshall Oven Mfg. Co., 903 S. 4th st., St. Louis, Mo. (c8)

OIL LEASES—For sale, 100,000 acres of Texas oil leases. Call at 719 Title Guaranty Bldg., 7th and Chestnut sts. (4)

OIL LEASE—For sale; have an exceptionally well located four-acre lease in Ranger District, Texas. 85 wells now drilling or under contract to drill around this lease by big companies interest in three wells goes with this lease. For quick sale $200 cash or time. Mr. Babcock, 1606 Syndicate Trust, St. Louis.

OIL LEASES—If you are interested in leases in the Texas oil fields, see me before buying. I represent the largest and oldest leasing company in San Antonio, who are at present holding over 100,000 acres of the most desirable leases; have new offices in both northern and southern Texas. This is the only safe way to invest your money in the oil fields. Call Lindell 511 or write to C. B. Cooper, 3559 Lindell av. Approximate cost of drilling, $8000. (7)

PROMOTERS with ample capital to make and sell the Al Carburetors. It develops 40 to 80 per cent more power from the fuel, uses either gasoline or kerosene; has new parts, no springs, one adjustment, great speed range, greatly reduces vibration, gives better ignition, no carbon trouble, every motor is using twice the lubricating oil it should; requires no motor fan even in midsummer. I can demonstrate to you, show you that we have all we claim. U. S. and foreign patents allowed and pending. Address Al Garage, 5875 Delmar. (83)

REPRESENTATIVE—To establish branch here for high-grade article sold only to merchants; is a big money-maker; $2500 needed for stock to start with. H. J. Meyers, 420 Odd Fellows' Bldg.

WANTED—Man to invest few thousand dollars; leather novelty; salesman preferred. Box A-239, Post-Dispatch (58x)

WE desire a few more parties who can invest a small filling company, with large possibilities; have proven and good field, 14,000 acres leased, and we mean business; salaries, commission or advertising; all money is spent for drilling. Full particulars address or call Dr. W. H. Hanson, Century Bldg. (53x)

### THANKSGIVING TIP

Who has not heard of the wonderful oil pool at Desdemona, Tex., and the enormous wealth it is producing. The purpose of this insert is to divide among a few that have "guessed wrong" through improper investigation, to get in right and use good judgment this time. I was very fortunate securing a large block of stock in a small company having the choicest land in this field. Now drilling well; no sand; location for well No. 2, surrounded by 5 wells, with an average production of 2400 barrels each of oil daily. This stock will look cheap at $50 sure within 60 days. Following wire at hand: "Nov. 25th—Lewis well, No. 2, which extends field half mile west in, making 2000 barrels." Oil has advanced 25 cents. I will dispose of part of my holdings to a few good fellows acting promptly. I only deal in truth. Open applications for only a limited amount at $30 per share (extra lots will be accepted). Interview only. Am leaving for the field Thursday p. m., and will return Tuesday next. Address Box 2573, Post-Dis. (c8)

## MISCELLANEOUS FOR SALE

DOLLS—For sale; imported dolls, jointed body, bisque heads; also trimmings, short heads. Doll Hospital, 1600 Pine. (c80)

ICE CREAM CANS—For sale, 81 steel ice cream cans, 10-gallon; six 3-gallon freezers; 6 milk bottles, two coolers. Call from 1 to 4 p.m. Murray Bros., 1708 N. Sarah st. (3)

LOADED SHELLS—Winchester and U. S., all sizes, black and smokeless. Standard Tool Co., 815 N. 6th st., next door to Kroger's. (c3)

MACHINIST'S TOOL CASE—For sale; large, new, walnut, felt-lined. 2226A Madison. 53x)

MANTELS—For sale, 2 beautiful quarter-sawed oak, with large mirrors, suitable for modern home; will sell very cheap. 4002 Lotus.

PAINTS—We make the best; try our black roof paint for any leaky roof or gutter. Mechanics' Paint Co. 717 Franklin av. (c8)

PAPER SHELL PECANS—For sale; 5 to 50 lbs; 35 cents per pound, by parcel post; liberal discount on orders of 100 lbs. or more; money order with order. E. C. Blake, Chamber of Commerce, Waco, Tex.

POOL TABLES—For sale; 4, in first-class condition. 2833 Chippewa.

POOL TABLE—For sale; 4½x9, Brunswick-Balke; first-class condition. 416 Lucas av.

POPCORN MACHINE—For sale; all electric Butter Kist; A1 condition; bargain for quick sale. C. P., 417 Georgia st., Louisiana, Mo.

REFRIGERATOR—For sale, for groceries and household; direct from factory to consumer. Howe Scale Co., 512-514 St. Charles.

SANITARY COT—For sale; sideboard, ice box, overcoat, work bench, picks, tools, books. 5163 Spalding. (c)

SHOTGUNS—Special sale on shotguns, sizes 12, 16 and 20 gauge; hammer, $22.50; hammerless, $25; a full line of Winchester, Remington, Marlin and Stevens repeating shotguns and rifles, lowest prices. Franklin Hardware Co., 812 Franklin. (c)

### TEXAS PECANS

Upon receipt of money order we will send prepaid not less than 10 lbs. or over 50 lbs. of choice Texas pecans; 35c per lb.; whole; $1 per lb. shelled. Texas Pecan Supply Co., 1410 15th st., Wichita Falls, Tex. (58x)

## MISCELLANEOUS WANTS

APPAREL Wtd.—Men's suits, overcoats; pay to $30; shoes, hats, ladies' trunks and valises; also furniture, rugs, stoves. Texas Shipping Co., Delmar 30R, Grand 1846, Lindell 4378. Bell 220 L. (c)

APPAREL Wtd.—Or men's suits, overcoats, ladies' dresses; need badly; pay up to $25 suit; need to ship South; auto will call. Delmar 865, Forest 767. 4426 Page. Joe Gelber. (c8)

CASH for rags, newspapers, magazines. Busy Bee, 3028 Cass av. Central 9617R. (c7)

CASH paid for rags, newspapers, magazines, etc. Senter. Phone Bomont 3298. (c8)

CASH paid for woolen clippings also cotton mixtures and all kinds of rags. We Call Tyler 1784W. Central 8922R. (c6)

FILE CABINET Wtd.—With 4 or 5 drawers, and other office furniture. Olive 823. (c)

PERCOLATORS Wtd.—We repair all makes; put on handles that don't burn off; also repair and solder aluminum wares. 310 N. Broadway. (c80)

WANTED—Will pay cash for odd lots and discontinued material in iron and steel. J. A. Stern, 12th and Chestnut sts. (c8)

## HOUSEHOLD GOODS FOR SALE

AXMINSTER RUG, Victrola; man's $30 suit, $7.50; Greenfield overcoat, $8.50; lady's heavy coat, $2.50; silk-lined suit, $5.50; raincoat, $2.50; cravenette, $7.50. 3837 Delmar bl.

ARMCHAIRS, rocking chairs, dressers, wardrobes, chiffoniers, davenettes, also living room set, packed house, full of good furniture; will sell in small and large lots; delivered free in the city; free packing for out-of-town buyers. Levy Bros., 311-13-15 N. 14th st.; Bellefontaine or Belt line pass our doors. (c4)

BABY CARRIAGE—For sale, ivory reed, in perfect condition; reasonable. 7307 Pennsylvania.

BED—For sale; walnut; and dresser and beautiful pictures. 5045 Vernon. (c)

BEDS—For sale; dressers, chiffonier, rugs, rockers, sewing machine, piano. 4007 Pine.

BEDS—For sale; brass and wood; spring and mattresses; fine chiffonier and dresser. 3514 Easton. (5)

BEDROOM SUITES—For sale; two; walnut; at bargain. Inquire 2514 Warren.

BEDROOM SUITES—Almost new; beautiful American walnut, oval panel, brown mahogany, elegant dining suite, handsome living-room furniture, library table, fine player-piano, beautiful lamps, davenettes, brass bed, phonograph, cutglass; splendid bargains. Owner, 3127 Cabanne. (5)

COAL RANGE—For sale; high oven; like new; very reasonable. 5328 Easton.

COAL RANGE—For sale; 1112 Rutger; mattress, parlor suite, rug, gas range and household goods.

COMBINATION RANGE—For sale; good as new; no use; have furnace; your own price. Call immediately, 5027A Maffitt, Delmar 2178R.

DAVENPORT—For sale; golden oak, leather upholstered; clean; $15; bargain. 5328 Easton.

DAVENPORT, $12.50; brass bed, $10; iron bed, $2.50; dresser, $10; combination, $15; parlor range, hot-blast heater, Quick Meal white over; rugs, parlor set, buffet. 3523 Olive av.

DINING SET—For sale; early English, complete, like new, bargain. 5328 Easton.

DINING SUITE—For sale, handsome antique golden oak; 9-piece; all; no dealers. Call any time after 6 p.m., 963 Laurel. (c)

DINING-ROOM SET—For sale; including table, buffet, server, 6 chairs; Jacobean oak. Grand 1294W.

DINING ROOM SUITE—For sale; genuine golden oak; like new; $75; mahogany parlor suite; real leather; $20; bargain. 1916 Montrose.

FOLDING BED—For sale; 1 Superior range; 1 Quick Meal gas range and other furniture. 5304 Virginia av.

FURNITURE—For sale, contents of 4-room flat; whole or part; some antique. Call Thursday, 4012A St. Louis av.

FURNITURE—For sale; dresser, chiffoniers, bed, mission davenette; mattress; all pieces good condition. 4732A Leduc.

FURNITURE—For sale; contents of beautifully furnished cottage; this is a rare bargain. 4584 Evans. Phone Forest 3071R.

FURNITURE—For sale; large Buck heater, 9 yards new stair carpet, 2 brass gas chandeliers; cheap. 4052 McRee.

FURNITURE—For sale; parlor set of 4 pieces, oval mahogany table and chiffonier; cheap. 4259 Holly. (c82)

FURNITURE—For sale, entire contents four-room furnished flat; purchaser reserves right to flat. 920A Clarendon. (3)

FURNITURE—For sale, elegant and complete furnishings of 4 rooms; will rent flat to party buying furniture; rent $32.50; with garage. Box P-362, Post-Dis. (c5)

FURNITURE—For sale; 10 per cent off; need money; furniture, rugs, stoves, carpets, sew machinery. Minges 1531 S. Broadway. (c83)

FURNITURE—For sale, 1 brass bed, 1 iron bed, $5; 1 iron bed with springs and felt mattress, $11; 1 cooking stove, coal range, $25; coat $65. Phone Lindell 4586J.

FURNITURE NEWS—From a firm that has catered to your household needs for over 30 years. In addition to our well-selected stock of furniture, rugs, stoves displayed on the 7 floors of our building, we have always on hand a good stock of slightly used goods at low prices, consisting of rugs of various kinds, heating stoves and ranges, guaranteed to be O. K., metal and wooden beds, slightly used springs and mattresses; also some dressers, good as new, and a few davenette sets and 3-piece parlor sets, and in spite of advanced value we will show and sell our 6-room complete outfit for $87.50, and on display a better one; your credit is good. Mulvihill Furniture Co., 112-114 N. 12th st. (just 2 doors south of Pine).

GAS RANGE—For sale; Quick Meal; white enameled; nickel trimmed; 4 burners; and baby sulky. 2440A N. Spring av.

HEATER—For sale; soft coal; medium size; excellent condition; bargain. 5328 Easton.

LIABILITY—For sale. Call Thursday morning or Friday, 4014 Greer. Delmar 4094R.

IRON BED—For sale; and spring; also other furniture. 4555 Kennerly. Forest 3020. (c)

LIVING ROOM SUIT—For sale, 3-piece; almost new; phone Colfax 178M. (c)

LIVING-ROOM SUITE—For sale; finest 3-piece; cane, silk velour; also beautiful 7-piece American walnut bedroom suit; Chippendale style; must sacrifice; biggest bargain in city. Apartment, 4346A Olive.

LIVING ROOM SET—For sale, 6-part cane mahogany, with rosette cushion; brown mahogany dining room set, 9 pieces; also beautiful William and Mary bedroom suite, floor lamp, 2 rugs, almost new; will sacrifice. 4901 Maryland.

MATTRESS—For sale, one ¾ curled horsehair mattress; first-class condition. 4171 Magnolia.

RANGE—For sale, Bridge & Beach; in good condition; cheap. 3502 Iowa.

RANGE—For sale; gas; practically new 9x15 Royal Wilton rug, 6x9 Axminster rug, piano, 2 rockers, kitchen table and chairs. Tel. 4321A Shaw. Grand 4172A. (c)

RANGE—For sale; gas; practically new; 9x12; Royal Wilton rug; 6x9 Axminster rug; piano, 2 rockers, kitchen table and chairs. 4327A Shaw av. Grand 4172A. (c6)

RUG—For sale; 11.8x12 Wilton, 2713 Utah.

RUGS—For sale; two 8x11; bird's-eye maple chiffonier; extra good. 5731 Easton. (3)

RUG—For sale, 9x12 Anglo Persian design; $55; also finest rug, oriental design, 900 like new; big bargain. Apartment 4340A Olive.

STOVES—For sale; 2 heating, 1 kitchen and laundry stove, kitchen cabinet, library table, gas dome and fixtures. 2713 Shenandoah.

RUG BARGAINS.

See our beautiful selection of rugs at greatly reduced prices and very easy terms. Goldberg Furniture Co., 1918-20-22 Franklin. (c6)

## HOUSEHOLD GOODS FOR SALE

THANKSGIVING NEWS, devoted entirely to suggestions from our dining room floors, specially priced for November selling; in this sale we have included a large dining room stock, several period sets in American walnut and fumed oak, a splendid mahogany colonial set, some Jacobean sets in the golden oak, a few in finest quarter-sawed and one lot of medium quality plain oak, all nicely matched and at prices that must please; let us take care of your Thanksgiving needs. Your credit is good. Mulvihill Furniture Co., 112-114 N. 12th st. (Just 2 doors south of Pine.)

### Notice, Furniture Buyers.

Pay cash in 30, 60 and 90 days and save 50 per cent on your furniture, rugs and stoves. LANGAN BROS., 18th and Washington. (c83)

### HEATING STOVES

Buy your heaters and ranges from Langan Bros. and save 30 per cent; all makes and sizes. 18th and Washington av. (c76)

### NEW HEATING STOVES

We have 50 new heaters we bought as factory samples on which we can save you 25 per cent; some furnished free with each stove; delivered anywhere; open evenings.

F. J. FARRINGTON & SON FURN. CO., 4519 EASTON

THANKSGIVING BARGAINS.

See our beautiful selection of stoves and ranges at greatly reduced prices, and very easy terms. Louis Goldberg Furniture Co., 1918-20-22 Franklin av. (c8)

### LANGAN'S BARGAINS

We handle a line of new sample furniture we purchased from factories on which we can save customers at least 30 per cent. We also have a great lot of furniture taken from storage. Your wants can be supplied from kitchen to parlor. Terms 30, 60 and 90 days. EDW. A. LANGAN FURN. CO., Belmont 399. Central 6053. 2004 Morgan (c8)

RUGS—For choice Texas pecans; 35c per lb.; whole; $1 per lb. shelled. Texas Pecan Supply Co., 1410 15th st., Wichita Falls, Tex. (58x)

## MISCELLANEOUS WANTS

APPAREL Wtd.—Men's suits, overcoats; pay to $30; shoes, hats, ladies' trunks and valises; also furniture, rugs, stoves. Texas Shipping Co., Delmar 30R, Grand 1846, Lindell 4378. Bell 220 L. (c)

APPAREL Wtd.—Or men's suits, overcoats, ladies' dresses; need badly; pay up to $25 suit; need to ship South; auto will call. Delmar 865, Forest 767. 4426 Page. Joe Gelber. (c8)

CASH for rags, newspapers, magazines. Busy Bee, 3028 Cass av. Central 9617R. (c7)

CASH paid for rags, newspapers, magazines, etc. Senter. Phone Bomont 3298. (c8)

CASH paid for woolen clippings also cotton mixtures and all kinds of rags. We Call Tyler 1784W. Central 8922R. (c6)

FILE CABINET Wtd.—With 4 or 5 drawers, and other office furniture. Olive 823. (c)

PERCOLATORS Wtd.—We repair all makes; put on handles that don't burn off; also repair and solder aluminum wares. 310 N. Broadway. (c80)

WANTED—Will pay cash for odd lots and discontinued material in iron and steel. J. A. Stern, 12th and Chestnut sts. (c8)

## HOUSEHOLD GOODS FOR SALE

AXMINSTER RUG, Victrola; man's $30 suit, $7.50; Greenfield overcoat, $8.50; lady's heavy coat, $2.50; silk-lined suit, $5.50; raincoat, $2.50; cravenette, $7.50. 3837 Delmar bl.

ARMCHAIRS, rocking chairs, dressers, wardrobes, chiffoniers, davenettes, also living room set, packed house, full of good furniture; will sell in small and large lots; delivered free in the city; free packing for out-of-town buyers. Levy Bros., 311-13-15 N. 14th st.; Bellefontaine or Belt line pass our doors. (c4)

BABY CARRIAGE—For sale, ivory reed, in perfect condition; reasonable. 7307 Pennsylvania.

BED—For sale; walnut; and dresser and beautiful pictures. 5045 Vernon. (c)

BEDS—For sale; dressers, chiffonier, rugs, rockers, sewing machine, piano. 4007 Pine.

BEDS—For sale; brass and wood; spring and mattresses; fine chiffonier and dresser. 3514 Easton. (5)

BEDROOM SUITES—For sale; two; walnut; at bargain. Inquire 2514 Warren.

BEDROOM SUITES—Almost new; beautiful American walnut, oval panel, brown mahogany, elegant dining suite, handsome living-room furniture, library table, fine player-piano, beautiful lamps, davenettes, brass bed, phonograph, cutglass; splendid bargains. Owner, 3127 Cabanne. (5)

COAL RANGE—For sale; high oven; like new; very reasonable. 5328 Easton.

COAL RANGE—For sale; 1112 Rutger; mattress, parlor suite, rug, gas range and household goods.

COMBINATION RANGE—For sale; good as new; no use; have furnace; your own price. Call immediately, 5027A Maffitt, Delmar 2178R.

DAVENPORT—For sale; golden oak, leather upholstered; clean; $15; bargain. 5328 Easton.

DAVENPORT, $12.50; brass bed, $10; iron bed, $2.50; dresser, $10; combination, $15; parlor range, hot-blast heater, Quick Meal white over; rugs, parlor set, buffet. 3523 Olive av.

DINING SET—For sale; early English, complete, like new, bargain. 5328 Easton.

DINING SUITE—For sale, handsome antique golden oak; 9-piece; all; no dealers. Call any time after 6 p.m., 963 Laurel. (c)

DINING-ROOM SET—For sale; including table, buffet, server, 6 chairs; Jacobean oak. Grand 1294W.

DINING ROOM SUITE—For sale; genuine golden oak; like new; $75; mahogany parlor suite; real leather; $20; bargain. 1916 Montrose.

FOLDING BED—For sale; 1 Superior range; 1 Quick Meal gas range and other furniture. 5304 Virginia av.

FURNITURE—For sale, contents of 4-room flat; whole or part; some antique. Call Thursday, 4012A St. Louis av.

FURNITURE—For sale; dresser, chiffoniers, bed, mission davenette; mattress; all pieces good condition. 4732A Leduc.

FURNITURE—For sale; contents of beautifully furnished cottage; this is a rare bargain. 4584 Evans. Phone Forest 3071R.

FURNITURE—For sale; large Buck heater, 9 yards new stair carpet, 2 brass gas chandeliers; cheap. 4052 McRee.

FURNITURE—For sale; parlor set of 4 pieces, oval mahogany table and chiffonier; cheap. 4259 Holly. (c82)

FURNITURE—For sale, entire contents four-room furnished flat; purchaser reserves right to flat. 920A Clarendon. (3)

FURNITURE—For sale, elegant and complete furnishings of 4 rooms; will rent flat to party buying furniture; rent $32.50; with garage. Box P-362, Post-Dis. (c5)

FURNITURE—For sale; 10 per cent off; need money; furniture, rugs, stoves, carpets, sew machinery. Minges 1531 S. Broadway. (c83)

FURNITURE—For sale, 1 brass bed, 1 iron bed, $5; 1 iron bed with springs and felt mattress, $11; 1 cooking stove, coal range, $25; coat $65. Phone Lindell 4586J.

FURNITURE NEWS—From a firm that has catered to your household needs for over 30 years. In addition to our well-selected stock of furniture, rugs, stoves displayed on the 7 floors of our building, we have always on hand a good stock of slightly used goods at low prices, consisting of rugs of various kinds, heating stoves and ranges, guaranteed to be O. K., metal and wooden beds, slightly used springs and mattresses; also some dressers, good as new, and a few davenette sets and 3-piece parlor sets, and in spite of advanced value we will show and sell our 6-room complete outfit for $87.50, and on display a better one; your credit is good. Mulvihill Furniture Co., 112-114 N. 12th st. (just 2 doors south of Pine).

GAS RANGE—For sale; Quick Meal; white enameled; nickel trimmed; 4 burners; and baby sulky. 2440A N. Spring av.

HEATER—For sale; soft coal; medium size; excellent condition; bargain. 5328 Easton.

LIABILITY—For sale. Call Thursday morning or Friday, 4014 Greer. Delmar 4094R.

IRON BED—For sale; and spring; also other furniture. 4555 Kennerly. Forest 3020. (c)

LIVING ROOM SUIT—For sale, 3-piece; almost new; phone Colfax 178M. (c)

LIVING-ROOM SUITE—For sale; finest 3-piece; cane, silk velour; also beautiful 7-piece American walnut bedroom suit; Chippendale style; must sacrifice; biggest bargain in city. Apartment, 4346A Olive.

LIVING ROOM SET—For sale, 6-part cane mahogany, with rosette cushion; brown mahogany dining room set, 9 pieces; also beautiful William and Mary bedroom suite, floor lamp, 2 rugs, almost new; will sacrifice. 4901 Maryland.

MATTRESS—For sale, one ¾ curled horsehair mattress; first-class condition. 4171 Magnolia.

RANGE—For sale, Bridge & Beach; in good condition; cheap. 3502 Iowa.

RANGE—For sale; gas; practically new 9x15 Royal Wilton rug, 6x9 Axminster rug, piano, 2 rockers, kitchen table and chairs. Tel. 4321A Shaw. Grand 4172A. (c)

RANGE—For sale; gas; practically new; 9x12; Royal Wilton rug; 6x9 Axminster rug; piano, 2 rockers, kitchen table and chairs. 4327A Shaw av. Grand 4172A. (c6)

RUG—For sale; 11.8x12 Wilton, 2713 Utah.

RUGS—For sale; two 8x11; bird's-eye maple chiffonier; extra good. 5731 Easton. (3)

RUG—For sale, 9x12 Anglo Persian design; $55; also finest rug, oriental design, 900 like new; big bargain. Apartment 4340A Olive.

STOVES—For sale; 2 heating, 1 kitchen and laundry stove, kitchen cabinet, library table, gas dome and fixtures. 2713 Shenandoah.

RUG BARGAINS.

See our beautiful selection of rugs at greatly reduced prices and very easy terms. Goldberg Furniture Co., 1918-20-22 Franklin. (c6)

## HOUSEHOLD GOODS WANTED

ANDIRONS, carpets, furniture of all descriptions; contents flats, dwellings; best cash prices; need goods now; large or small lots. Schober, Delmar 2985. Forest 3955.

ANTIQUE or modern furniture of all descriptions; complete furnishings of homes or small lots; absolutely the very best prices paid. Call Dennis Bros., Forest 6075 or Delmar 3864.

BEDS Wtd.—Rugs, heating stoves, ranges; buy anything. Bomont 1546.

BEDS, furniture, carpets, stoves, contents of flats and dwellings; highest prices paid. Hausinger, 756 Walton. Delmar 2323L. (c8)

CARPETS AND RUGS Wtd.—Good or bad condition no object. Bomont 1846. (c8)

CARPETS Wtd.—Furniture all kinds; best prices. Haffner, Tyler 1784W. Central 8022R. (c1)

CARPETS Wtd.—And furniture of all kinds, large or small lots; must have carload at once. Delmar 3286R. Forest 3101M. (8)

CARPETS Wtd.—Furniture of all descriptions; contents flats, dwellings. Orcutt Storage, 4729 Easton. Delmar 694 Cabany 6000. (8)

FEATHERS—20,000 lbs. old feathers; pay 30-50c old, 60-70c new. Montauk Feather Co. Auto call. Delmar 805. Forest 767. 4426 Page.

FURNITURE Wtd.—Rooming house; spot cash; no dealers. 2933 Washington.

FURNITURE Wtd.—Badly; will pay best price. Beall, 2219 Gravois. Sidney 1589W. (c14)

FURNITURE Wtd.—Badly; spot cash; contents flats, dwellings. Orcutt Storage, 4729 Easton. Cabany 6000. Delmar 694.

FURNITURE Wtd.—Get our bid; spot cash; contents dwellings and flats. A. J. H. Portmann, Central 5850. Tyler 61. (c)

FURNITURE Wtd.—Stoves, rugs; any condition; top prices paid. Telephone Tyler 2946. (c8)

FURNITURE Wtd.—Badly; any amount; contents flats, dwellings; best cash prices. Schober, 4455 Page. Del. 2985. For. 3955. (5)

FURNITURE Wtd.—Best cash prices for all kinds. Buy contents of residences and flats. 3418 Laclede. Delmar 82. Lindell 2156. R. H. Leonard Auction Co., auctioneers.

FURNITURE Wtd.—House furnishers of all kinds; telephone and we call immediately and submit you best cash price. Forest 6000 or Delmar 3864. Dennis Bros., 1000 Euclid av.

FURNITURE Wtd.—Kitchen dining rooms, bedroom, davenette set and rug or any part; must be in good condition. Olive 7446; Central 6486R.

### FURNITURE WANTED BADLY

All descriptions, large and small lots, contents flats, dwellings; highest cash prices. SCHOBER, 4455 Page. Del. 2985; For. 3955. (5)

### FURNITURE WANTED

Largest buyers of secondhand furniture in city; nothing too small or too large for us to handle; best prices offered. Phone us and be convinced. F. C. BAKER CO., 2900 Market st. Bomont 2404. C. 6700. (c9)

### FURNITURE WANTED

CALL FOREST 5025 OR DELMAR 3064. Furniture of all descriptions wanted. Complete furnishings of dwellings or small lots bought for cash. Call before selling.

DENNIS BROS., 1000 Euclid av. (c9)

HOUSEHOLD GOODS Wtd.—Large or small lots; we buy everything and pay the highest prices; must have the goods. Hast Auction Co., 2000 Morgan st. Bomont 1620. Central 6427. (c8)

RANGE Wtd.—Used cast iron range; combination preferred. Box E-53, Post-Dis.

RANGE Wtd.—Cole's high oven range and heaters; any make but good. Cabany 5070. (5)

RUG Wtd.—Plain dark red or dark blue velvet, 9x12 or 9x10. Phone Central 1168. (5)

SUN ROOM FURNITURE Wtd.—Reed and pastor mache settee, rockers and table. Bomont 1176W.

Big figure you let us figure on your furniture before you sell it; we pay more. Keiner, Central 6818, Olive 5721. (c14)

## HOUSEHOLD GOODS WANTED

BEST cash prices paid for secondhand furniture. Chas. Ginsberg, 2021 Shenandoah av. Victor 350.

BEST cash prices for all kinds of furniture; small and large lots. Levy Bros., 313 S. 14th st. Phone Bell Olive 2928, Kinloch Central 3598.

DOES money mean anything? Highest prices for furniture. Brasch's, Bomont, Central 2978.

DON'T sell your furniture until you see me; I pay more for good furniture than anybody. Beall, Sidney 1589W. (c14)

HIGHEST prices for furniture, stoves and carpets. Kaplan, 1102 Market. Cent 6857L. (c83)

LARGEST buyer furniture, rugs. Goldberg, 5658 Cote Brilliante. Cabany 2012, Delmar 729. (2)

## ANIMALS

BEAGLE HOUND—For sale; broke for rabbits; $20; guaranteed. 2648 Rutger. (3)

BEAGLE HOUNDS Wtd.—Two small; must be broke; write; state price; must be reasonable. F. W. Tubro, 4834 Virginia av. (5)

BELGIAN HARES—For sale; good stock; 8 to 12 months old; 35c pound. 1719A Leffingwell.

COW—For sale, milk cow and calf; call at once; leaving city. 2207 N. Broadway. (c)

HOUND—For sale, black and tan, broke; $17.50. 3260 Big Bend rd., Maplewood. (c)

PUPS—For sale; bull terriers, 2 months old; males and females, brindle and brindle and white; come from best stock in city; cheap. 1811 S. Jefferson. (c5)

REAL Rufus reds; rich, racy, robust and subject to registration; rightly priced. Maree Green, 764 N. Euclid av. (c)

## BOOKS AND PERIODICALS

DICTIONARY Wtd.—Unabridged; state edition, condition and price. Box O-370, Post-Dispatch.

## AUTOMOBILES

*Solid agate. 15c line, minimum $3c. Out-of-town orders, 20c line Sunday. Discount 1c per line on three or more insertions.*

## FOR HIRE

TRUCKS—One-ton delivery truc*s, day, hour, contract. Forest 3192W Forest 5574W. (3)

HA[illegible] Wtd.—Have 1-ton closed truck; day or week. 904 La Salle.

FOR HIRE—Limousines and touring cars, $1.50 up. Forest 6234, Delmar 833. (c7)

FOR HIRE—Ford, new 1919 limousine, for $1.50 per hour. Forest 1115W.

FOR HIRE—7 passenger closed car, hour or trip. Colfax 260. Central 114.

FOR HIRE—Ford touring cars, $1 per hour. Cabany 1650. (c8)

FOR HIRE—Beautiful Hudson super-six sedan for weddings or private parties. Tyler 2907W. (c12)

FOR HIRE—Ton and half ton truck; suitable for grocer or meat delivery; by hour, day or contract. Cabany 943. (3)

FOR HIRE—Two-town truck; stake body; contract preferred. Sidney 1807 or write Henry Walter, 714 Shenandoah. (3)

FOR HIRE—Trucks; ¾-ton International, by load, day or contract. Eastern Auto Co., 618 Walton.

FOR HIRE—Covered 1-ton Briscoe truck, expressing, hauling contract; job or day work. Call Olive 5117. Modern C. & S. Co., 9 N. 9th st. (c12)

TRUCKS for hire.

### BRASHEAR

Lindell 4885-5597, Central 5816L. (c8)

### MOTOR TRUCKS FOR HIRE

GUNN TRANSFER CO., 708 N. 9th st. Main 1180, Central 4534. (c80)

## REPAIRING, ETC.

REO AND FORD SPECIALISTS.

We cure Reo and Ford troubles for less money; prompt, efficient service; try us.

MULVOSEALE AUTO REPAIR CO., Lindell 6412. 3704 Easton. (c34)

## WANTED

AUTOMOBILES Wtd.—Condition no object. Call Lindell 2346 or Delmar 1020. (c8)

AUTOMOBILE Wtd.—Any kind; pay good prices; cash. 2734 Sheridan. (c8)

AUTOMOBILE Wtd.—1911 Dodge or later; with or without body. 2509 S. Jefferson. (c5)

AUTOMOBILES Wtd.—Any make. Call Forest 696 or Delmar 412. 4525 Delmar. (3)

AUTOS Wtd.—We pay highest prices for used autos; condition no object. 2821 Easton. Bomont 982; Central 4172 (c7)

AUTOS bought; loan money; mortgages, loans bought, etc.; bids. Jaraging, 2744 N. 20th st. (c)

AUTOMOBILE Wtd.—Sedan or closed car; will pay difference. Call or phone Central Theater, 6th and Market. (c3)

AUTOMOBILE insurance at cost; fire, $5; theft, $5; collision, $5; property damage, $5; liability, $5; all $25. 6 months. Phone Olive 4132, Central 167. Liberty Mutual Insurance Co., 1103 La Salle Bldg.

FORD Wtd.—Any kind, for Overland roadster; exchange value, 1915 touring.

FORD Wtd.—Late model touring car for cash; private party. Colfax 1045J.

FORD Wtd.—Will pay cash for Ford touring car; must be in good condition. Call after 6 p.m. 4143 Shaw.

DODGE—For sale; new 1919 model; front fender, $8; cowl lamps, $5; license bracket, $2; motometer, $5; shock absorbers, $15; all $25. 6 months. Phone Olive 4132, Central 167. Liberty Mutual Insurance Co., 1103 La Salle Bldg. (c12)

## AUTOMOBILES

### AUTOMOBILES—MISCELLANEOUS

**RISCOE**
MOTOR SALES CO.
**USED CARS**
TERMS IF DESIRED

8-cylinder ..... $550
touring ..... 45
roadster ..... 250
toilet touring; baby grand ..... 800
state touring ..... 400
bake, roadster ..... 400
and light 6 touring ..... 750
and 7-passenger touring ..... 750
toilet, touring, excellent ..... 500
and touring; good condition ..... 175
TRUCKS.
panel body ..... 900
stores, express body ..... 450
1-ton worm drive, stake body ..... 450
cars are in good condition; paint, guaranteed.
RISCOE MOTOR SALES CO.,
2925-27 Locust st.
590. Central 3705.

**Weber**
CEMENT & AUTO CO.
Rebuilt Cars

**Removal Sale**
going to sell every one of our Re- if possible, before moving to our ding.
a big undertaking—over 100 cars but we intend to do it by offering est of this year at special prices and erms—inducements that you can't If you want a car, unusual selection—here are some 90.
TOURING.
6-cylinder ..... 1918
N 4-cylinder ..... 1917
"R" ..... 1916
4-cylinder ..... 1918
6-cylinder ..... 1917
8-cylinder Touring ..... 1917
4-cylinder ..... 1917
4-cylinder ..... 1918
8-cylinder ..... 1916
ROADSTERS.
cylinder ..... 1915
Roadster ..... 1918
4-cylinder ..... 1915
ummy Roadster ..... 1917
6-cylinder ..... 1915
Chummy, 6-cylinder ..... 1917
SEVEN-PASSENGER.
6-cylinder ..... 1917
4-cylinder ..... 1916
Knight, 7-passenger ..... 1918
CLOSED CARS.
Sedan ..... 1917
Touring, all-year top ..... 1918
Touring, all-year top ..... 1916
Cab ..... 1916
Sedan ..... 1916
ser Sedan ..... 1917
also have many others that are re- rhauled and repainted in our re- ment.

WEBER IMP. & AUTO CO.,
Nineteenth and Locust sts.
Central 6451. (c57)

**See Jewell**
USED CARS

**HUDSON Used Car Dept.**
We Sell Sedans
Only Coupes
Good Roadsters
Used Cars Touring Cars
**WE SPECIALIZE IN REBUILT HUDSONS SUPER VALUES**
**Big Clearing Sale**
NOW ON
Every car newly painted and renewed.
TERMS—IF DESIRED
1919—Essex Roadster.
1917—Hudson Super-Six Cab.
1917—Hudson Super-Six Sedan.
1917—Hudson Super-Six Tour.
1916—Hudson Super-Six Tour.
1919—Lexington Touring.
1918—Oldsmobile Sedan.
1918—Maxwell Touring.
1917—Chalmers Touring.
1916—Chalmers Touring.
1914—Chalmers Touring.
1916—Overland Touring, with Winter top.
**Hudson-Frampton**
USED CAR DEPT.
3319 LOCUST ST.
Central 7480 Bomont 3100

### ACCESSORIES, PARTS—WANTED

BODIES Wtd.—Used; curtain or panel Write 6814A Clayton. (c6)
C—Change in plant arrangements necessary sale of four 3½-ton G. If this is a good, husky dump Job, in good dition, and will make fine proposition for ractor for one-third present price of Job. Address Fulton Fire Brick Co.

### ACCESSORIES, PARTS—FOR SALE

—For sale, Ford rear axle, assembly; bargain. 3502 Lawton. (c56x)

### BATTERIES

and used; also repairing and recharg- UTILITY BATTERY SERVICE STA- 3431 Olive st. Lindell 407. (13)
TERY—For sale; 12-volt; Dodge; new; $30. Phone Benton 1331R.
TERY—For sale; 6-volt, 60-amp. hour; price $12. Benton 1331R.
BODY—For sale; suitable for grocery laundry; $50. Benton 1770.
MOTOR—Complete, Delco Remy high- sion magneto, $27; Remy, with coil, $7 ranted. 2633 Chouteau ave. (c53)
FORD BODIES, ALL KINDS, touring, coupe, sedan and truck new and used; remodel your car; ne chearfully given. 2220 Olive. (58)
KON—Parts and service. Automotive ctrical Service Co., Inc., 4257-61 Lo- st. (c6)

### TYPEWRITERS AND ADDING MACHINES

DURINE BODY—For sale, for 7-passen- car; bargain. Lindell 1004. (c6)
ABLE—Fireproof, sectional concrete age; size 20x26 feet; cheap. Green. 4 mar. (c)
KE BODY Wtd.—To buy, for Ford; be cheap for cash. Box F-350. Post- patch. (57)
AM VULCANIZER—For sale; Ander- not used very little; cheap. 3858 pton. (7)
ES—For sale; Firestone, new, 30x3, and ; bargain. 3302 Lawton. (c56)
—Goodyear; tubes; Ford parts. secon- ies. Wiemeyer, 5142 Park. (c56)
—For sale, Ford touring, winter top- ling Motor Co., 5083 Delmar.
TER TOPS—For sale; Fords; for tour- cars; new. 2787 Olive. (8)
TER TOPS—For sale; Fords; for tour- cars; new Barrett Sales Co., 2727 rpet. (c)

### CLOTHING WANTED

AREL Wtd.—Men's suits, overcoats, s, ladies' dresses and suits; for Ben- 's silk hosiery will pay 50c; suits $10 ver 175. Central 5615R. H. Banks, 1141 die.
AREL Wtd.—For shipment; $15,000 men's overcoats, pants, shoes, hats, dresses; to $35; auto calls at once; furniture, s shipping Co., 928 S. Vandeventer (c57x)
MOTOR CYCLES—For sale; 100; $25 to $50; beauties; $150; exchanged; pay- Knight's, 3327 Locust. (c)
MOTOR CYCLE—For sale, 1918, 3-speed, sta- ge grinder model, very powerful motor; for cash or trade for good diamond; cheap to be appreciated. Box R-201, Post-Dispatch. (57)

### CLOTHING WANTED

APPAREL Wtd.—Pay highest prices. See Nessenfeld, 3314 Olive, Bomont 3021. (c6)
APPAREL Wtd.—Men's suits, overcoats; best prices; don't sell before seeing me. 804, 806 Cass. Cypher 2885, Central 6151R. (14)
APPAREL Wtd.—3000 ladies' and men's suits, overcoats, dresses, pants and shoes; anything in household goods wanted; prices no object; pay up to $300; for exporting ship- ments; will call on 15 minutes' notice. Phone Delmar 805, Forest 767, Gelbar 4426 Page. (c8)

### FOR SALE.

ARMY overcoats dyed and remodeled to the latest style. Sig. Hoffman, 2-41 Olive. (c8)
COAT—For sale, girl's good winter coat, cheap, for girl 12 to 14 years. Call Forest 1905J. (c3)
CLOAK—Lady's heavy cloak, $2.50; plush cloak, $5; silk-lined suit, $3.50. 3857 Del- mar bl. (c6)
COAT—For sale, lady's tailor-made $150 brown velour coat, with Hudson seal col- lar, $75; gentleman's tailor-made evening dress suit, $50. Phone Forest 7738. (c3)
COAT—For sale; and fall coat; black wicker baby carriage. 3800 Shaw. (c)
CLOTHING—Biz sale on agents' secondhand, at lowest prices. 4409 Easton.
CLOTHING—For sale, men's rubber boots, worn once; size 8; also black bead trim- mings. 3125 Lockland. (c)
CLOTHING—For sale; furs, lady's mink set; also scarf, furniture or sewing machine. 923 Washington.
DRESS SUIT—or sale, elegant, brand-new, size 38; reasonable. Olive 4002. (c3)
FURS—Beautiful set of taupe fox furs, $75. Cabany 5009W. (c3)
FURS—Beautiful kolinsky Leveret capes, tail trimmed, $32; mink capes, tail trimmed and plain; mink scarfs and stoles, $75; just arrived from New York. 4278 Olive st., 2d floor. Open evenings. (c5)
FUR COATS—Hudson seal, mole trimmed, $85; Jaunt coat, $75; also handsome cara- cul delman coat, mink collar and cuffs, worth $550, for $275. 4273 Olive st., 2d floor. (c5)
INFANTS' DRESSES—For sale, 1331 Wal- ton.
OVERCOAT—For sale, beautiful gentleman's black astrakhan collar, $16; apartment 3858A Olive. (5)
OVERCOAT—Man's work overcoat, $2.50; mackinaw, $3.50; coat and vest, $3.50. 3857 Delmar bl.
OVERCOAT—Hart Schaffner & Marx, $5; $30 suit, $7.50; raincoat, $7.50. 3857 Del- mar bl.
SUITS—For sale, will sacrifice ladies' suits, woolen linings and and trimmings; must sell at once. Speiky Reiss, 805 Lucas, 4th floor. (c3)
SUIT—For sale; beautiful brown, trimmed, size 36, with Kolinsky fur, worth $65, will sell for $25; good reason for selling; also nice brown full-lined coat, size 38, just as good as new, $20; will be home until to- morrow noon. 4061 McPherson.
UNREDEEMED CLOTHING, shoes, hats; big values. Jefferson Loan Co., 321 N. Jefferson av. (c8)

### EXCHANGE

GAS RANGE—For sale; 3-hole Buck's; will trade for whole or part trade of Plymouth rock chickens. Box E-31, Post-Dispatch.
FOR EXCHANGE—Circassian walnut bed- room suite almost new, for dining room suite; call and see it at 4548 Delmar. (3)

### GOLD AND SILVER

BEST prices for old gold and silver. Aldore Jewelry Co., 218 N. 14th st. (c60)
HIGHEST price paid for gold, old jewelry and broken false teeth. Miller, 709½ Me- (8)
CASH paid for old gold, silver, platinum, dia- monds, broken jewelry; up to $20 for old false teeth. Phone Olive 1243. Miller's Olive st. (c)

### JEWELRY—WATCHES

DIAMONDS bought up to $500 per karat, any size, any amount. Miller, 1322 Olive. (c8)
DIAMONDS Wtd.—We will pay cash for your diamonds. See us before you sell prices in the city. Norman, 7 N. Broadway. (c)

### DIAMONDS WANTED

I pay $100 to $500 per karat for your dia- monds; no diamond too large or too small; we buy any size; will also loan money on them; see me before you sell. H. MILLER, 3 N. Broadway, 4 doors north Market st. Established 1858. (c8)

### DIAMONDS WANTED

Your diamonds valued free of charge; see us first and buy our offer; we are increasing in value daily; we are in a position to use any quality or any amount of loose or mounted diamonds; as much as $5,000 per karat is what we pay; we buy all sizes. S. SMITH & SON, 514 Chestnut, opposite Metropolitan Bldg.; 3 doors north of Olive st. (c8)
DON'T sacrifice your diamonds. We loan full value, or will pay spot cash up to $500 per karat. Frankel & Co., 314 N. 2nd. Pine. (c8)

### PATENTS

PATENT—For sale; new advertising device. See F. J. Larsen, 617 Wainwright Bldg. (6)

### POULTRY AND BIRDS

COCKEREL—For sale, s. c. b. l.; $3. 1420 N. 20 st., St. Charles, Mo.
COCKEREL—Rhode Island red, 7 months old, fine strain; will trade for 2 r. l. hens. Box F-330, Post-Dispatch.
FISH AQUARIUM—For sale, large, running water, $10. 3400 Park av.
GREEN BONE CUTTER Wtd.—Small or medium-sized; must be cheap. Phone Mrs. Meers, Olive 3753W.
PULLETS—For sale, 12 single-comb reds, fine winter layers; extra fine cockerels, Harrison strain. Call Thursday. 4078 Ar- senal.
BUY HEN FEED—100 pounds at $2.75; makes hens lay. It puts the hens in a perfectly healthy condition. Southern Hay Exchange, 703 S. Broadway, 1 block north Iron Mountain. If you can't find it call Central 6373, Olive 7229. Our motor trucks de- liver the goods at your doorstep, pay on delivery. (c8)

### SAFES

SAFES—Cabinets, vault doors, new and used; repairing. Baumann Safe Co., 421 N. 4th. (c6)
SAFES—Fire and burglar proof; Herring- Hall-Marvin safes; vault doors, deposit boxes, portable vaults (cabinets); new and second-hand safes bought. Howe Scale Co., 812-814 St. Charles st. (c8)

### SEWING MACHINES

MACHINES repaired for $1; prompt service; guaranteed. (c55)
SEWING MACHINE—For sale; Singer; all attachments; only $3.50. 1523 Franklin.
SEWING MACHINES—For sale, 6 extra nice drophead; Singer, Standard, Domestic, etc., $15 to $35; cash or terms. 4059 Bingsteau av. (c57x)

### STORE AND OFFICE FIXTURES

SHOW—For sale, modern oak rolltop desk; good condition. Cocoa, 4211 Botanical. (c3)
SHOWCASE—For sale; 8; Remington type- writer, $15; cash register, $20; store fix- tures for sale. Enterle's, 3827 Locust. (53x)

### GAS AND ELECTRIC FIXTURES

CHANDELIERS—For sale, 3 electric, $5 each. 2931 Washington av.

### TABLE SUPPLIES

HONEY—From our own bees; pure and fresh; 5-lb. jar, 50c; 5-lb. pail, $2; 10-lb. pail, $3.75. Gilchrist Apiary, 4400 Gra- ham's highway, Northeast. (c8)
BEANS—For sale; the famous thin-shelled, sweet-meated pecans of the Wabash Val- ley, from the trees. Write for prices, or send $1 for 3-lb. sample or $5 for 10-lb. sample postpaid. Farmers' Produce Co., Mt. Carmel, Ill. (c6)

### TYPEWRITERS AND ADDING MACHINES

MOST complete line, all makes; repairs, rent- Talen Typewriter Co., 111 N. 9th. (c36)
TYPEWRITER—For sale; No. 5 Oliver; good condition; cheap. Call 4327 Olive. (c6)
TYPEWRITERS—Selling any make; rental rental; Fletcher Typewriter Co., 521 Hol- land Bldg., 211 N. 7th st. (c55)
TYPEWRITERS—For rent; Underwoods, new; furniture, phonograph; rent, $3 month; delivery and prompt service. Tel. K-382, Post-Dispatch. (c8)
TYPEWRITERS—For sale; Underwood, Oliver, Smith, Remington; $15, $25, $35; rentals, 3 months, $5 upward. St. Louis Exchange, 211 N. 10th st. Main 1126; Central 4830. (c)

### RENT A TYPEWRITER.

Visible model, 3 months, $7.50 and up; non- visible, $5; including magnificent ambler Underwood. Rebuilt machines, all makes, $25. INTERNATIONAL WRITING MACHINE CO., Main 4418, Central 1218, 807 Pine st. (c80)

### BICYCLES AND MOTOR CYCLES

BICYCLES—For sale; guaranteed new bi- cycles, $29 and up; a number of men's boys' rebuilt used bicycles and a few custom walnut; used one year; cost $750; models; new bicycles sold on easy terms; parts and sundries. Mohawk Cycle Co., 4254W. Easton. Phone Lindell 6010. (c57x)
MOTOR CYCLES—For sale; 100; $25 to $50; beauties; $150; exchanged; pay- Knight's, 3327 Locust. (c)
MOTOR CYCLE—For sale, 1918, 3-speed, sta- ge grinder model, very; powerful motor; for cash or trade for good diamond; cheap to be appreciated. Box R-201, Post-Dispatch. (57)

### HORSES AND VEHICLES WANTED

DIRT WAGON Wtd.—3¼ or 3¾ axles; must be in good shape. Call Colfax 745W.

### FOR SALE.

HARNESS—For sale, 3 sets double harness, 1 mares, express wagon, horse, harness, 1921 Mo. 4th.
HARNESS—For sale, 4 sets secondhand farm harness, $6; canvas horse cover, $3.50; horse blankets, $2.50 up; bargains in automobile robes. Grassmuck, 1317 N. Broadway.
HOOSE AND WAGON—For sale; good; very cheap. 4417 Page. Call evenings.
HORSE—For sale; wagon and harness. 918 N. 23rd st., East St. Louis, Ill. (12)
HORSE—For sale; good, big, work horse; cheap. 1907 Benton. (5)
HORSES—For sale, four, large, cheap. 1706 Biddle. (c6)
HORSES—And mules, for sale; 1 set single buggy harness. 2955 Easton. (c8x)
HORSES—For sale; right and heavy team. 1254 N. 22d. (c)
HORSES—For sale, 2 draft horses and 1 de- livery horse and one one-horse harness and wagon. 2231 S. 18th.
HORSE—For sale; stylish, well-bred three- gaited saddle horse. Call Sunday, 10 a. m., St. Louis Roofing Co., 2133 Market. (c7)
HORSES—For sale; work horses and mules; bargain. Call Sunday, 10 a. m., St. Louis Roofing Co., 2134 Market. (c7)
MARE—For sale; spring wagon, harness, $45; team of chunky mares, $65. 3827 St. Ferdinand.
MULES—For sale; team big work mules, and harness; 2800 lbs.; cheap. 3887 Delmar. (36)
MULE—For sale, $40; no use for same. 1107 S. Cardinal.
MULES—And horses for sale; 1 saddle horse. 2955 Easton av. (c8x)
MULES—FOR SALE. HYDRAULIC PRESS BRICK CO., KING'S HIGHWAY AND McREE. (c)
SPRING WAGON—For sale; heavy; prac- tically new; cheap. Fox Bros. Mfg. Co., Ohio and Sidney.
WAGON—For sale; large with wings; carrying capacity 5 tons; in good condition. IMSE- SCHILLING SASH & DOOR CO., 2016 Papin. (c3)

### MACHINERY.

### WANTED

I WILL pay cash for good secondhand rail- ators and secondhand pipe. J. A. Stern, 17th and Chestnut. Both phones.
WANTED—Will pay cash for odd lots and discontinued material in iron and steel. A. Stern, 17th and Chestnut sts. (c)

### FOR SALE.

LATHE—For sale, "18" Libby, good as new, in actual use only 3 months; will sacri- fice for quick sale; Leader Iron Works, De- catur, Ill. (c)
MOTOR—For sale, ¼ horse, Holtzer-Cabot alternating; good condition. 3588 Cham- berlain. (c8)
MOTORS—And generators; ¼ to 500 h. p.; save 10 to 50% H. W. Wissell, 122 N. 7th. (c54)
MOTOR—For sale; bargain; 10-h. p., direct current; good condition; running every day. Glueck Box Co., 20th and Washington. (c)
MOTORS—For sale; new a. c. single-phase motors, ¼ h. p., $45; ½ h. p., $53; 1 h. p., $77; 2 h. p., $110; also used d. c. and a. c. for sale or rent; we do wiring, repair- ing and installing ACME ELECTRIC CO., 311 Market st. (c30)
MOTOR BARGAINS—Immediate delivery on: ¼ to 30 h. p. single phase, 60 cycle. ¼ to 200 h. p. three phase, 60-cycle. ½ to 200 h. p. three phase, 25-cycle. ½ to 500 h. p. direct current. 10 to 500 h. p. engine-generator sets. WISWELL ELECTRIC CO., 122 N. 7th. (c83)
NEW AND USED HOUSE-HEATING BOIL- ERS, ETC.
Ideal h.-w., No. 30, 600 square feet. Niagara h.-w., No. 30, 900 square feet. Spence h.-w., No. 740, 1000 square feet. Brick-set h.-w. boiler, 3500 square feet. Ideal Jr., No. 4-30 h.-w., 384 square feet. Storage tank and stand, 30x96, 300 gallons Sodemann Heat and Power Co., 23d and Mor- gan sts., St. Louis, Mo. (c8)

### MACHINE SHOP WORK

FOR machine shop work of all kinds see Adam Fisher Manufacturing Co., 1920-22 24-26 Enright av. Phone Lindell 1620. (c8)
ACME Boiler and Sheet Iron Co. will repair your boiler, stack or tank reasonable; cast- ings and fittings for all makes of boilers. 1212 Cass av. Both phones. (c3)
GENERAL ELECTRIC REPAIR SHOP, 2727 Miami st.—Armatures and commutators re- wound and repaired at reasonable prices; all work guaranteed. Phone Sidney 1038R. (c8)
CENTRAL MACHINE WORKS.
Twelfth and Tyler sts.
Phone Tyler 1853.
Designers and builders of special machin- ery. Experts on stamping press tools. Screw machine products of all kinds. Jobbing and repairing for manufacturers. Experimenting and manufacturing for inventors. Big shop; up-to-date tools; expert mechanics. (c83)

## MUSICAL

*Sold again. 15c line, minimum 30c. Out-of-town orders, 20c line Sunday. Discount 1c per line on three or more insertions.*

### MUSICAL INSTRUCTION

VIOLIN, mandolin, guitar, ukulele taught; instruments loaned. Putnam, 1121 N. Leon- ard av. (10)
$10 COMPLETE instruction, $1 weekly pay- ment, mandolin, guitar, banjo, ukulele. 1125 N. Grand. (56)

### A RAGTIME PIANO PLAYER

Earns $40 a week and works 4 hours a day. Learn how. Advanced and beginners' courses. CHRISTENSEN SCHOOLS. Holland Bldg. Booklet free. Phone Olive 2972. (c)
RAGTIME or orchestra piano playing guar- anteed in 18 lessons. Ukulele and all string instruments taught. Open daily; Monday, Tuesday, Wednesday and Friday evenings. Grand 5153. Ollendorf School, 3953 Juniata st.

### TUNING AND REPAIRING

E. J. WHITE—Factory tuner; work guaran- teed. 1729 California. Grand 1912. (c53)
SCHUBERT & SON, 2607 Franklin av.; free estimate on tuning, repairing and refinish- ing. Bomont 171. Central 1571 (c56)
PIANO TUNER—Expert factory repairer, Victor 1531, Sidney 2869. Birdman, 5410 California. (c14)
$2 EXPERT piano tuning, repairing, rea- sonable; all work guaranteed. M. Feld- man, 2738 Park. Phone Grand 3900. Victor 1624. (c14)
$2.00 TUNING; pianos, players; first class repair work guaranteed; 25 years' experi- ence. H. Knatz, 2029 S. Jefferson. Bidwell 970, Victor 2516L. (c14)

### WANTED

CASH paid for second-hand musical instru- ments. Tony Placht, 1001 Pine. (6)
PIANO Wtd—Answer, giving name, age, condition and lowest cash price for imme- diate sale. Box R-285, Post-Dispatch. (3)

### MISCELLANEOUS

CORNET—For sale, French, changeable, sol- id silver; cost $80; sacrifice $30. 2222A Madison st. (53x)

### PIANOS AND ORGANS

PLAYER-PIANO—For sale; 88-note; metal tubes; cheap. 3844 S. Compton. (c5)
ORGAN—For sale, Minkes. 1529-31 S. Broadway. (c8)
PLAYER-PIANO—For sale; 88-note, mahog- any, cheap for cash. 3417 Chippewa. (c)
PIANO—For sale; electric, nickel slot; fine condition; cheap. Gates, 4516 Ashland. (c)
PIANO—For sale, mahogany upright; cheap for cash. 3410 California. (c)
PIANO—For sale; square; rosewood case; in good order; $20. 1529 Vail pl.
PIANO—For sale; upright; in perfect condi- tion. 3402 Connecticut.
PIANO—For sale; $30; used upright; good tone; easy terms; $1 per week. LEHMAN PIANO CO., 1107 Olive st. (c12)
PLAYER-PIANO—Beautiful tone, almost new; furniture, phonograph; splendid bar- gains. 5127 Cabanne. (3)
$400 BUYS fine player; new; with 12 rolls of music; terms. CLEEK & PFLUM CO., 3121-23 S. Grand. See this bir value. (c8)
PLAYER—For sale, 88-note, mahogany, cost new $750; sell quick for $140; accept $50 cash, rest terms. Box R-192, Post-Dis. (c)
PLAYER-PIANO—For sale; $650, for $300; slightly damaged. Minkes, 1531 S. Broad- way. (9)
PLAYER-PIANO—For sale; slightly used, 88-note, $250. Minkes, 1531 S. Broadway. (c83)
PIANO—For sale; $110 buys fine mahogany upright; $175 buys fine Bradbury upright; Kleekamp Piano Co., 3121-23 S. Grand. (c6)
PLAYER-PIANO—For sale; beautiful Cir- cassian walnut; used one year; cost $750; will sell very cheap. 4144 Westminster. (c)
PLAYER-PIANO—For sale, new mahogany, 88-note; cheap; leaving city. 3314 S. Grand, doctor's office. (7)
PIANO—For sale, square, Peters-Webb fine tone, in good condition; very cheap. H. H. Bridelland, 615 Hanley rd., University City.
PLAYER-PIANO—For sale; $282; rebuilt mahogany; 78-note; big bargain; easy terms; $2 per week. LEHMAN PIANO CO., 1107 Olive st. (c12)

### MUSICAL

### PIANOS AND ORGANS

PIANO—For sale, $200 beautiful toned Rich- mond, only slightly used; buy this bargain; guaranteed; good for years; easy terms. 3908 17th and Locust. (c37)
PIANO—For sale; ebony parlo; grand, Gab- ler make; cost $1150; $600 cash; mahog- any; 15 months old; leaving city. Box R-8, Post-Dispatch. (63x)
LARGE quantity of slightly soiled 88-note music rolls. Perfect playing condition. 25c and up.
AEOLIAN CO., 1004 Olive st. (c12)
STEINWAY & SONS' mahogany small grand. Used short time. Exchanged for Aeolian Pipe Art. Big bargain for quick sale. See Mr. Hallahan, 1004 Olive st. (c12)
PLAYER-PIANO—For sale, $125 fine used 88-note; 60 rolls and bench; will take terms from responsible party. Box R-165, Post- Dispatch. (5)
PLAYER-PIANO—For sale, $12., cost $775; music, 88-note metal tubes; $50 cash, bal- ance time; reliable family. Box E-137, Post- Dispatch. (57)
PLAYER-PIANO—For sale, used 88-note mahogany case, bench, rolls and cabinet; part cash, balance monthly payments. Box R-106, Post-Dispatch. (c56)
$500 BUYS one of our genuine $650 players that you can hardly tell from a new one. Absolutely guaranteed. Save $150; terms. Beyer's, 17th and Locust. (c37)
$425 BUYS a very good player, up-to-date, 88-note, in excellent condition. Fully guar- anteed. Have music at home. Terms. Beyer's, 17th and Locust. (c37)
KIMBALL, oak case up right, $225. Medium size, used, but in perfectly good condition. Monthly payments if desired. CONROY'S, (The House That Guarantees All Its Pianos), corner 11th and Olive sts. (c37)
PLAYER-PIANO—For sale, beautiful mahog- any, ukulele attachment, 88-note; or will trade for a small machine. 718 Clara, 1st floor south.
ARION Upright, $160. Used piano, ma- hogany case and action in first-class shape. Cash or payments. CONROY'S, (The House That Guarantees All Its Pianos), corner 11th and Olive sts. (5)
LELAND Piano, $165. Good upright, ebony case, solid panels, used, but nice value at this price. CONROY'S, (The House That Guarantees All Its Pianos), corner 11th and Olive sts. (c37)
STEINWAY Baby Grand, style 0 ebony. Used few times in recital. Almost new. Duet bench. Exceptional bargain for im- mediate sale. Will arrange terms. See Mr. Prestch, 1004 Olive st. (c12)
PLAYER-PIANO—For sale; must sacrifice my beautiful mahogany, 88-note, high- grade maker; splendid condition, for $150; or a $50 cash, balance monthly. Box E-112, Post-Dispatch. (80)
PLAYER-PIANO—For sale, my 88-note, ma- hogany, excellent condition, $150; bench and 45 rolls included; need $40. Box E-40, Post-Dispatch. (c)
PLAYER—Auto 88-note mahogany player, cost $700 new, 41 rolls; must sell, $140; ac- cept $50 cash, $10 monthly, to responsible family. Box E-132, Post-Dispatch.
WEBER Pianola-Piano. Plain beautiful ma- hogany case. Dull finish. Has famous Weber action. Rebuilt. Looks almost like new. Rolls and bench. $355. Small terms. AEOLIAN CO., 1004 Olive st. (c12)
CHICKERING BABY GRAND, used. Beau- tiful case and wonderful tone. Fine for musician or student. Big bargain at $365. Payments.
AEOLIAN CO., 1004 Olive st. (c12)
RAGTIME or orchestra piano playing guar- anteed in 18 lessons. Ukulele and all string instruments taught. Open daily; Monday, Tuesday, Wednesday and Friday evenings. Grand 5153. Ollendorf School, 3953 Juniata st.
JAMES & HOLMSTROM Piano, $285. Ma- hogany case, practically new instrument, fine value in this high-grade upright. Cash or monthly payments. CONROY'S, (The House That Guarantees All Its Pianos), cor- ner 11th and Olive sts. (5)
STEINBACH & DREHER Upright, $195. Oak case, medium size, action in good con- dition and good bargain. Cash or monthly payments. CONROY'S, (The House That Guarantees All Its Pianos), corner 11th and Olive sts. (c37)
KNABE Player-Piano, elegant mahogany case. First-class condition. Will play any 88-note roll. Every way equal to Knabe's only short time, $500 for quick sale. Small monthly payments.
AEOLIAN CO., 1004 Olive st. (c12)
$300 TO $500 is range in price of our used player bargains which we sell on terms of 10 per cent down, and balance monthly payments. We fully guarantee each one. Come and get your choice. Beyer's, 17th and Locust.
PLAYER-PIANO—For sale; 88-note; stand- ard make; fine condition; metal tubes; must sell immediately; $160; cost $750. 25 rolls music, bench and cabinet included; need $40 now, balance time to reliable per- son; real bargain. Box R-58, P.-D.
PLAYER-PIANO—For sale, standard make mahogany case, latest design, 88-note, met- al tubings; in perfect playing condition; we guarantee cost $750; for quick sale $285; rolls, bench and cabinet go with it; must have $100 cash; will give terms on balance to reliable party. Box R 410, P.-D. (3)
KNABE Upright, plain dark mahogany case, like new, $350. Haruna, $295. Gabler, $135. Starr, $165. Krakauer, $210. Decker, $150. Kingsbury, $220. Lindeman, $165. Some of these instruments are just like new. In fine condition. Terms as low as $5 per month.
AEOLIAN CO., 1004 Olive st. (c12)

### FRANK STELL, BEST PLACE

To buy only two prices, time or cash; no in- terest charged; 10 per cent off for cash, with interest and discount, saves you $50 to $150; Lester Piano, only $248; terms, $5 cash, $5 per month; player-piano in St. Louis that sells itself; $550 to $750. 4144-46-48 N. 16th st. (c6)
AEOLIAN Player-Piano, beautiful plain ma- hogany case. Has easy action. Six-point motor. Graduated accompaniment. Almost like new. $335. Rolls and combina- tion player-piano bench to match. Small down payment and $10 per month.
AEOLIAN CO., 1004 Olive st. (c12)
GRAND Player-Piano, 88-note. Rich fig- ured dark mahogany case. Has the Aeolian Co. Metrostyle. Themodist, graduated accom- paniment, six-point motor. Pedal. Wonderful tone and used but very little. Less than half regular price for immediate sale. Convenient payments.
AEOLIAN CO., 1004 Olive st. (c12)

### TALKING MACHINES

BRUNSWICK phonograph, $100 model, Per- fect condition. Excellent opportunity. Terms can be arranged.
AEOLIAN CO., 1004 Olive st. (c12)
EDISON Diamond Disc Phonograph, Fine condition. At a bargain. See this at once.
AEOLIAN CO., 1004 Olive st. (c12)
GREAT BARGAINS offered in used guaran- teed standard make phonographs; easy terms; investigate. Artophone Co., 1113 Olive st. (c31)
(GRAFONOLA BUYING MADE EASY. Buy now or pay later. We store them for you if desired, until Christmas. We are agents for the celebrated Columbia Grafo- nola and Phonographs, and at all times carry a full line of these and a complete line of Columbia records. Call and visit our music room. Your credit is good. MULVI- HILL FURN. CO., 112-114 N. 12th st. (Just two doors south of Pine.)
PHONOGRAPH—Bargains, new; direct from factory. 1025 N. Grand av. (8)
PHONOGRAPH—For sale; brand-new; $150 style, $90, with records. 3814 Oregon.
PHONOGRAPH—Beautiful tone, almost new; furniture, player-piano; splendid bargains. 5127 Cabanne. (3)
PHONOGRAPH—For sale, mahogany; beau- tiful cabinet and tone; cheap. 3315 Fair- view. (c5)
PHONOGRAPH—For sale, Victrola, largest, $165 style, like new, with records; $75. 3800 Washington.
PHONOGRAPH—For sale; large cabinet size, standard make; plays all records; will sell very cheap. Phone Forest 6786 (c)
PHONOGRAPHS—For sale; a few cabinet styles; very little used and look like new; up to terms. Kleekamp Piano Co., 3121-23 S. Grand. (c6)
PHONOGRAPH—For sale; handsome, large, mahogany; sweetest tone; plays all rec- ords; diamond point needle; lots of records; must sacrifice; $200; busiest bargain in city. Apartment, 4340A Olive.
PHONOGRAPH—For sale; half price; set of records; cabinet; must sell; owner's middleman's profit; largest, best, latest im- proved machine; $53; plays 24 differ- ent records; retail stores sell same for $100; largest exclusive sale of St. Louis homes have our phonographs; terms; daily demonstration at 10 a. m. Manufacturer, 3800 Olive. (5)
TALKING MACHINE—Pathe talking machine and records for sale; will give easy terms. 708 Kenna.
TALKING MACHINES—For sale; as low as $8 to $10; worth $18 and $30; floor cab- inets $25 to $40; worth $75. Machines re- paired, lunges. 1561 Broadway. (c56)
VICTROLAS—For sale, $250 style, $150; new, and 6 records. Minkes, 1531 S. Broadway.
VICTROLA—For sale; large, beautiful tone machine; $50; records. 1442 North Market.
VICTROLA—For sale, and phonograph; beau- tiful mahogany case; plays all records; cheap. 3314 S. Grand av. (12)

### RECORDS

LARGEST stock of Edison records in the city; come in to hear your favorite records. CONCORDIA MUSIC HOUSE, 912 Pine. (c4)
FOR EXCHANGE—Records and phonograph, new Columbia records, 60c. 3908 Olive st. (3x)
RECORDS and phonographs bought, sold and exchanged. Record Exchange, 1000 Pine st.

### SPECIAL BARGAINS

Choice selections, Columbia records, brand- new, at greatly reduced price; special sale. Call today. 1414 Franklin av. (c8)

## ROOMS and BOARD

*For rent, city, solid agate, 10c per line. Wanted, Hotels, Roommates, Country and Suburban Board 15c per line. Out-of-town orders, 20c per line Sunday. Room Agencies, 25c per line. Discount of 1c per line on three or more insertions.*

### ROOMS FOR RENT—CITY

ROOM—Neatly furnished front room, $3 for 1 or $5.75 for 2 persons. Forest 6876J.

### CENTRAL

COMPTON, 1033 N.—Beautifully furnished rooms, with heat, for light housekeeping.
DAYTON, 2927—Two or four rooms, second floor; electric; furnished.
DIVISION, 2022—Neatly furnished room, in private family; white; $1.25 per week.
FRANKLIN, 2712—Free rent for help; do work in rooming house.
FRANKLIN, 2712—Three connecting house- keeping rooms; two beds; gas and elec- tric; $7.
LOCUST, 3127—Rooms with running water; public and private baths; 75c day; $4 week; absolutely guaranteed. Save $150; terms. Beyer's, 17th and Locust. (c37)
THIRD, 816 S.—Two nice rooms, arranged as a flat; rent $6.50.
WASHINGTON, 3118—Elegant sleeping and housekeeping rooms; all modern conven- iences; $2.50 up.

### SOUTH

ARSENAL, 3904—Nicely furnished room; southern exposure; private home. Grand 1232.
CALIFORNIA, 1805—2 large, bright, connect- ing unfurnished rooms; bath, toilet; adults. (5)
CLEVELAND, 4148—Two unfurnished, steam heat, continuous hot water; phone; reasonable.
CHIPPEWA, 2812A—Nicely furnished rooms; all conveniences; couple or gentlemen. Vic- tor 2788.
CONNECTICUT, 3627—Room for gentleman; private family.
GRAND, 1604 S.—South front rooms; elegant steam-heated residence. Grand 1034J. (c34)
GRATTAN, 1030A—Large, connecting 2d- floor front, for two gentlemen or refined couple, for sleeping or light housekeeping.
HENRIETTA, 3536—Nicely furnished room to couple employed; kitchen privileges; I will share flat.
LA SALLE, 1821—Connecting housekeeping rooms on 2d floor; furnace heat.
MISSISSIPPI, 1742—Single and connecting rooms for housekeeping.
OREGON, 2229A—Furnished room, kitchen privileges; lady employed preferred. Grand 4753M.
ROOM—Front; for gentleman; private home; Victor 2788. Call 4144 Page.
RUSSELL, 2655—Two furnished rooms; elec- tric lights, hot water, furnace.
RUSSELL, 3616B—Large front room; 2 gen- tlemen or party employed. Grand 1681W.
ST. ANGE, 1127—Four connecting house- keeping rooms; two beds; gas range, coal shed; settled couple; $6.50; two connecting, $4.
VICTOR, 2116—Two connecting furnished housekeeping rooms; adults; call Thurs- day.
WHITTEMORE PL., 2920—West Lafayette Park; nice second-story front room; all conveniences.

### WEST

ACADEMY, 722—Lovely comfortable room in private family, $4 per week; party em- ployed. Delmar-Hodiamont car.
CABANNE, 3084—Good home for gentleman (57)
CABANNE, 3571A—Excellent accommoda- tions for one or two; all conveniences. For- est 5375W. (33x)
CABANNE, 3200—Beautiful furnished room; private family; to one employed; meals near. (c37)
CATES, 5116—Two connecting rooms; pri- vate family; gentlemen. Forest 617J.
CATES, 5136—Attractive room, refined sur- roundings; gentlemen only; reasonable. Forest 2865. (83x)
CATES, 5154—Newly furnished room; half block Hodiamont car; hot-water heat; gen- tleman. (5)
CATES, 5191A—Attractive room, refined sur- roundings; all conveniences; ¼ block car; phone; continuous hot water. (5)
DELMAR BL., 4342—Nicely furnished room; for light housekeeping. (c)
DELMAR BL., 3874—Large front s

## REAL ESTATE WANTED

WHAT have you to offer in an 8 or 9 room modern residence in Hillcrest or Washington Heights? We have buyers for property in these districts. ROETTGER-MASEK R. CO., 10 N. 7th st. Both phones. (cTf)

**We Solicit Rent Collections**
Management of Property
Receives Our Personal Attention
Let Us Explain Our Methods
G. B. & J. M. O'REILLY
723 CHESTNUT ST.

**BERGFELD Needs HOMES**
Six to Ten Rooms
IF YOU WANT TO SELL, LIST WITH US NOW.
Geo. F. Bergfeld Realty Co.
610 Chestnut St.

## FARMS FOR SALE

FARM—If interested in Old Mexico, write Mexico Immigration Co., 3523 N. Grand. (1)

FARM—For sale or trade; equity in 40 acres; cottage preferred; Creve Coeur line to Mafion, 3 blocks north. Inquire Burgess, Overland, Mo.

FARM—For sale; 300 acres, Pulaski County, Missouri; 200 acres cultivated, balance timber; improved; price $17,000; full description upon request.
J. J. McMULLEN, 22 N. 12th st. Olive 1938.

FARMS—For sale, in Montgomery, Callaway, Pike and Audrain Counties, Mo., sizes 160, 80, 70, 200, 210, 90, 230, 320 and 370; price $80 to $150 per acre; terms to suit purchaser; this is good productive soil, gently rolling land; good roads; no rocks, no gumbo, no hardpan; good markets and convenient to churches and schools. J. B. Ehrhardt, 5837 Enright av., St. Louis, Mo. (3)

240 ACRES, $5.50 acre, 85c acre down, balance easy; warranty deed, abstract. Box E-181, Post-Dispatch. (5)

MISSOURI FARMS, 10 acres, $150; $5 monthly; 20 acres, $300, $10 monthly; productive; no wet waste land, abundant rain fall, beautiful climate; good schools and 3 big markets. R. F. D. and rural telephones; fine for fruit, vegetables, poultry and hog raising; plenty of free range; perfect title; free round-trip fare to inspect. Money back after one year if dissatisfied. Photograph and full information free. Frank West, 909 Baltimore av., Kansas City, Mo. (8)

FARM—For sale; well improved, 124 acres; 4 miles out from Ste. Genevieve, on best automobile road in county; 90 acres under high state of cultivation; 34 acres in large oak and hickory timber; all tillable land open cleared; all limestone land; the richest kind of hill land; level and some slightly rolling; all under good fence; modern 2-story 10-room dwelling; cellar and furnace; large barn, silo and other buildings; buildings and fences in good repair; cistern, well and pond; depot and loading switch on farm; mile from school and church; price $11,500; will make terms for part. John Herzar, Ste. Genevieve, Mo. (8)

**240 Acres Sell or Exchange**
110 acres under cultivation; 4-room house, 2 large barns, hog house, chicken house, smokehouse, wagon shafer; 5 miles of hog-tight wove fence and other outbuildings; located about 35 miles from St. Louis. Price $75 per acre, will sell or exchange for city property. The buildings and fences will handle and shelter large number of stock.
PAUL JONES REALTY CO.,
Wainwright Bldg.

**HERE IT IS**
FIRST-CLASS FARM
217 acres, ¼ mile from city limits of Salem, Mo.; new 7-room frame house; complete water system, both electric light, farm all under fence; 187 acres farming land, balance pasture; running water with springs on farm; $70 per acre; terms to suit.
T. J. SWEAZEA,
514 Fullerton Bldg.,
Olive 5343. St. Louis, Mo. (c83)

**A REAL BARGAIN**
100-ACRE FARM
Located 5 miles east of Piedmont, Mo.; all fenced; 65 acres farming, balance pasture and timber; spring and running water; house and barn; on graded road, mail route and telephone line; price $30 per acre; terms to suit on reasonable payment.
T. J. SWEAZEA, 514 Fullerton Bldg.,
Olive 5343. St. Louis, Mo. (c83)

**Fine Farm and Stock Branch**
HIGHLY IMPROVED ON RAILROAD
1200 acres 300 acres valley land; high cultivation; 500 acres pasture with plenty running water, balance in timber; 2 sets of houses; one 5-room and one 6-room house; 4 large barns, one 30-ton silo; about $15,000 livestock, farm implements, hay and corn go with farm at only $34 per acre for quick sale.
T. J. SWEAZEA
514 Fullerton Bldg.,
Olive 5343. St. Louis, Mo. (c83)

## REAL ESTATE—FOR COLORED

COOK, 3843—Nice 8-room house, just put in first-class condition; only $3300; $300 cash and $25 monthly. Just see it. (12)

**For Sale To Colored**
A chance to own your own home. Low price—easy terms.
**Nice Little Home**
2338 Carr st.; $2800; stop paying rent and apply this on monthly payments.
**Home or Investment**
3946 Fairfax; 10 rooms and bath; only $2600; suitable for big family or for two families.
Easy terms to colored man for home or investment; big bargain.
**ONLY $1900**
4218 Fairfax— 5 rooms and Basement; 50 feet of ground; price only $1900. For colored; big bargain; small cash payment and monthly.
**ONLY $2300**
3140 Hickory st.; 5 rooms, bath; price $2300; own your home; you can buy this on small cash payment and balance monthly; cheap.
4046-48 Fairfax; double flat four rooms each; $4100; rent out one and live in the other and be on Easy street.
**Rosenbaum-Hauschulte Real Estate Co.**
2407 N. BROADWAY.

## IMPROVED PROPERTY FOR SALE

HEWSON REALTY CO.
7082 Waterman av., 9 rooms..... $15,000
6188 Westminster, 11 rooms..... 14,000
3858 Flora pl., 10 rooms..... 11,500
3851 Lindell, 8 rooms..... 10,000
3712 Westminster, 12 rooms..... 7,500
4811 McMillan, 5-8 single flat..... 7,500
5082 Vernon av., 9 rooms..... 7,500
5307 Vernon av., 10 rooms..... 7,000
5846 Ruth, Ardsley, 4-4 single flat. 6,500
HEWSON REALTY CO.,
Olive 3148. 324 Wainwright Bldg.

**E. A. KAMP**
2126 Wainwright Building.
Olive 3242. Central 1972L.

FLATS FOR SALE.
2329 Lafayette av., 5 and 6 room flat, modern, steam heat, tile bath, electric; flat will sell on terms.
4265 Labadie av., 4 and 5 room modern flat; will sell on terms.
4401 Evans av., store with 4 rooms and bath above, also double 4 and 5 room flat adjoining; good renters, newly painted and papered.
3102-04 North Market, double 3 room flat, modern, in fine order, always rented, $840 yearly; sell on terms.
RESIDENCES FOR SALE.
6020 Clayton av., modern 7 room residence; must sell; will sell on easy terms.
2508 Howard st., 5-room brick, gas, water, etc.; $2000.
1500 Mississippi av., 11 room residence, bath, steam heat, across Lafayette Park; dandy rooming house.

**Turkey Day Bargains**
**2837 SHENANDOAH AV.**
Seven-room brick residence, with bath, hot-water heat, electricity; 30-foot lot. See us for price and card.
**RESIDENCE BARGAIN, 1411 CLARA**
Seven rooms; bath, furnace, electricity; garage; lot 30x178; must sell at once.
**RESIDENCE—4157 McPHERSON**
Nine-rooms, modern; reception hall bath, furnace and electricity; lot 80x150.
**DOUBLE FLAT BARGAIN**
3782 Enright av.; 5 and 6 rooms, bath, furnace; electricity; lot 50x170 to alley; rents $115. See us for price.
E. A. BOKERN R. E. CO.
317 Fullerton Bldg.

## IMPROVED PROPERTY FOR SALE

**NORTH ST. LOUIS SAVINGS TRUST CO.**
Our List of Big Bargains
4518 KENNERLY AV.
Four and 5 room flat; baths; lot 50x135. See owner, 1st floor, or see us; price $4000.
3801 MAFFITT AV.
Four and 4 room flat; owner will sell; card of admission needed; furnace.
41xx N. GRAND AV.
Six-room residence; bath, combination fixtures, furnace; garage; easy terms; price $4000.
39xx PALM ST.
Four and 5 room flat; extra well built; large double garage; ready for occupancy. See us.
2932 DODIER ST.
Five and 6 room flat; tile baths, hot-water heat, unfinished attic; a bargain; must have card of admission.
2901-3 N. TAYLOR AV.
Three and 4 rooms and kitchenette, apartment; 4 families; very well built; hardwood floors, furnaces, etc.; for card of admission and price, see us; bargain.
3838 Cook av.; 2-story brick dwelling, 23-foot front ..... 12,500
4522 Newberry terrace, 2-story 10-room dwelling; well built; lot 35-foot front ..... 3,500
17 N. Spring av.; 2-story, stone-front dwelling; 29-foot front; dandy neighborhood ..... 4,500
3752-54 West Belle pl., double dwelling, 9 rooms each; 40-foot front; good investment; colored tenants ..... 3,000
2826-28 Clark av., two 2-story 8-room dwellings; 40-foot front ..... 6,500
FLATS.
5132-32A Easton av., single flat of 5 and 6 rooms, 25-foot front; well located ..... 5,000
4536-36A McMillan av., single flat of 5 and 6 rooms; 30-foot front; good investment ..... 4,500
4283W to 4283A Cote Brilliante av., n. e. cor. Pendleton av.; 6 2-story houses arranged into flats; 82-foot front; always rented; colored tenants. 5,000
4271A to 4281A Cote Brilliante av., 5 2-story houses arranged into flats; 75-foot front; this pays well; colored tenants ..... 7,500
3135 Franklin av., 2-story tenement house; 20-foot lot; colored tenants..... 6,000
1021-25 N. Thirteenth st., 3-story tenement building; 25-foot front; this very cheap ..... 2,000
2230 to 2234 Clark av., 6 3 and 5 room flats; 50-foot front; this ought to look good to someone ..... 2,500
VORNET & ZEIBIG,
REAL ESTATE AGENTS.
719 Chestnut st. 7,000

**Large Corporation Retiring From Business Must Liquidate**
The following Property
Locust st., 2012-14-16; lot 56x155; price ..... $23,800
Arsenal st., n. e. cor. California; lot 25x127; rent $732; price..... 6,000
King's Highway, n. w. cor. Ridge av.; lot 27x102; rent $696; price 4,750
Virginia av., s. w. cor. Itaska; lot 37x122; price..... 8,500
Second st., s. w. cor. Lafayette; lot 40x140; rent $1080; price..... 10,000
Jefferson av., n. w. cor. Geyer av.; lot 37x150; rent $1200; price.. 12,000
Sarah av., 1822 N.; lot 25x160; rent $480; price..... 4,000
Miami st., s. w. cor. Tennessee av.; lot 50x125; rent $480; price..... 4,000
Magnolia av., s. w. cor. Arkansas av.; lot 35x125; rent $1080; price 12,000
Broadway, 3506 N.; lot 20x82; price ..... 4,500
St. Louis av., n. w. cor. Jefferson av.; lot 82x130; vacant lot; price 5,000
Gano av., 502-04-06, s. w. cor. McNair st.; lot 74x125; 3 flats..... 7,500
Manchester av., n. e. cor. Vandeventer av.; lot 100x18x183x153; price ..... 8,000
18th st., n. e. cor. Geyer av.; lot 57x90; rent $1320; price..... 8,500
Vista av., s. e. cor. Newstead av.; lot 35x125; rent $816; price..... 6,500
Lee av., n. e. cor. Fair av.; lot 44x120; price ..... 3,500
Second st., s. e. cor. Lesperance st.; lot 34x114½; price..... 4,000
Russell av., s. w. cor. Kosciusko st.; lot 34.6x114; price..... 4,000
Kosciusko st., 2926-28, n. s. cor. Russell; lot 42x100; price..... 5,000
Clayton, 3465, n. w. cor. Graham; lot 50x131; rent $924; price..... 5,500
Morgan st., 3215; lot 25x88; rent $600; price ..... 2,750
Grand av., 2837-39 N.; lot 80x250; price ..... 12,000
Morgan ford rd., 3225-27; lot 45x165; rent $660; price..... 6,000
Alcott, 3600, Missouri av., s. e. cor.; lot 64x150; price..... 6,400
Russell and Connecticut av., s. w. cor.; lot 60x124; price..... 1,000
Connecticut and Oak Hill av., s. e. cor.; lot 62x124; price..... 2,200
25th st., 3710 to 3716; lot 112x126; price ..... 2,500
8th st., 1333 N.; lot 27x125; price 4,000
Russell av. and Humphrey st., n. w. cor.; lot 124x124; price..... 1,750
Will make any reasonable terms.
**Hemmelmann-Spackler Real Estate Co.**
7th and Chestnut st.

**BUY PROPERTY NOW**
**Hy. Hiemenz Realty Co.**
J. D. HEALY, PRESIDENT.
614 CHESTNUT ST.
4201 FLAD AV.
Beautiful 7-room home, with all the latest improvements; tiled porch and bath; hardwood floors, reception room, hot-water heat; large brick garage.
3937 HICKORY ST.
Pretty brick cottage, 4 rooms, hall and bath; first floor, and furnace in basement; lot 31x140; low price.
5645 PAGE BL.
Choice single and 5 room flat; separate heating and latest improvements; inside rear stairs; rent $576.
1610 MISSISSIPPI AV.
Opposite Lafayette Park, 12 rooms, steam heat; elegantly appointed home; lot 75x130; urgent sale, price greatly reduced.
1803 S. COMPTON AV.
Well located, modern home, 8 rooms, w. corner Copelin av.; 30 rooms with all conveniences; lot 47x132; $6500.
1822 S. COMPTON AV.
N. e. cor. Geyer; 11-room house, with lot 52x135; $5250.
HIGH-GRADE FLAT.
2346-48 Arkansas av., near Grand and Shenandoah; two families, 5 and 6 rooms, large size; up to date in all; 33 1-3% ROI.
2328 ALBION PL.
Well-built single flat; lower 5, upper 8 rooms; all modern conveniences; good home and investment.
COTTAGE HOME.
3121 Morgan Ford rd.; 1-story substantial brick home, 4 rooms, hall and bathroom, laundry, cellar, etc.; large lot.
2843-43A ACCOMAC ST.
Splendid built 2-family flat; lower 5 and upper 7 rooms; every improvement; garage for 2 cars; near Compton and Tower Grove cars.
ELEGANT HOME.
3232 Lafayette av., near Reservoir Park; 9 rooms, hot-water heat; all modern improvements; brick garage; lot 50x125; possession this month. Low price.
3954 LINDELL PL.
Ideal home, like new; 10 rooms; hot-water heat; hardwood floors; copper screens, metal weather strips; fine fixtures; owner wants immediate sale.
HENRY HIEMENZ REALTY CO.,
Main 675. 614 Chestnut st. Central 873.

# SPECIALS
**Cottages—Double Flats**
# $100 CASH
**Buys Choice Cottages**
2605 Macklind av., 5-room brick; big sacrifice; $100 cash, cost $2600; sell $2300.
5318 Odell av., 3-room brick cottage; also includes 3-room cottage rear; lot 25x200; value $2600.
5041 Robin av., 3-room frame; large hall; concrete foundation; price $1300; easy terms.
4074 Schiller pl., new 5-room brick; bath; cost $2500; $1700 buys; $100 cash.
4240W Lexington av., brick, 4 rooms, bath; cost $2800; $2300 buys; $100 cash.
4088 Plover av., 2-story frame, 4 rooms; other conveniences; large yard; cost $2500; $1600 buys; $100 cash.
1043 New Ashland pl., beautiful 1-story brick cottage; 5 rooms; bath; street, sidewalk improvements made; lot 25x134 feet; $2400; $1700 buys; $100 cash.
3715 Lee av., 2-story frame building, arranged for one or two families; all street, sidewalk and alley improvements made; listed at $4200, sell for $3500; $250 cash, balance terms.

**For Sale or Exchange**
BEAUTIFUL DOUBLE FLATS.
$500 CASH OR EXCHANGES.
4000-02A McMillan av.
4424-26 Norfolk av.
3021-23 North Market st.
Also residence at 3004 Vine Grove av., a 2-story brick 9-room residence with bath, furnace; lot 26x100 feet; all streets and sidewalks made; corner Labadie av.; for colored; cost $4750; $3700 buys; $150 cash.
Also residence 3518 Caroline st., 7-room brick residence; all improvements; lot 25 feet front; $3000 buys; easy terms.
These beautiful cottages, flats and residences to sell or exchange; small monthly payments; or will take clear real estate in part pay; lifetime opportunity to dispose of old property for first-class income bearing property; 3 to 6 rooms each; shades, furnace, fixtures and showers, etc. See these flats and then call.
FRANK L. DITTMEIER REAL ESTATE COMPANY, 134 Chestnut st.

## IMPROVED PROPERTY FOR SALE

**Cornet & Zeibig Real Estate Clearance Sale**
**Real Estate**
We are agents for a company desiring to close out its Real Estate holdings in the city and have been instructed to offer the following properties at low figures and easy payments:
DWELLINGS.
25 N. Newstead av.; 8-room house with 30-foot corner alley. This looks cheap ..... $4,500
518-20-22 N. Spring av., 3-story well-built houses, 9 rooms each, between Olive st. and Washington bl.; 75-ft. front, with one block of Grand and Olive ..... 12,500
3838 Cook av.; 2-story brick dwelling, 23-foot front ..... 3,500
4522 Newberry terrace, 2-story 10-room dwelling; well built; lot 35-foot front ..... 4,500
17 N. Spring av.; 2-story, stone-front dwelling; 29-foot front; dandy neighborhood ..... 3,000
3752-54 West Belle pl., double dwelling, 9 rooms each; 40-foot front; good investment; colored tenants ..... 6,500
2826-28 Clark av., two 2-story 8-room dwellings; 40-foot front ..... 5,000
FLATS.
5132-32A Easton av., single flat of 5 and 6 rooms, 25-foot front; well located ..... 4,500
4536-36A McMillan av., single flat of 5 and 6 rooms; 30-foot front; good investment ..... 5,000
4283W to 4283A Cote Brilliante av., n. e. cor. Pendleton av.; 6 2-story houses arranged into flats; 82-foot front; always rented; colored tenants. 7,500
4271A to 4281A Cote Brilliante av., 5 2-story houses arranged into flats; 75-foot front; this pays well; colored tenants ..... 6,000
3135 Franklin av., 2-story tenement house; 20-foot lot; colored tenants..... 2,000
1021-25 N. Thirteenth st., 3-story tenement building; 25-foot front; this very cheap ..... 2,500
2230 to 2234 Clark av., 6 3 and 5 room flats; 50-foot front; this ought to look good to someone ..... 7,000
VORNET & ZEIBIG,
REAL ESTATE AGENTS.
719 Chestnut st.

**Large Corporation Retiring From Business Must Liquidate**
The following Property
Locust st., 2012-14-16; lot 56x155; price ..... $23,800
Arsenal st., n. e. cor. California; lot 25x127; rent $732; price..... 6,000
King's Highway, n. w. cor. Ridge av.; lot 27x102; rent $696; price 4,750
Virginia av., s. w. cor. Itaska; lot 37x122; price..... 8,500
Second st., s. w. cor. Lafayette; lot 40x140; rent $1080; price..... 10,000
Jefferson av., n. w. cor. Geyer av.; lot 37x150; rent $1200; price.. 12,000
Sarah av., 1822 N.; lot 25x160; rent $480; price..... 4,000
Miami st., s. w. cor. Tennessee av.; lot 50x125; rent $480; price..... 4,000
Magnolia av., s. w. cor. Arkansas av.; lot 35x125; rent $1080; price 12,000
Broadway, 3506 N.; lot 20x82; price ..... 4,500
St. Louis av., n. w. cor. Jefferson av.; lot 82x130; vacant lot; price 5,000
Gano av., 502-04-06, s. w. cor. McNair st.; lot 74x125; 3 flats..... 7,500
Manchester av., n. e. cor. Vandeventer av.; lot 100x18x183x153; price ..... 8,000
18th st., n. e. cor. Geyer av.; lot 57x90; rent $1320; price..... 8,500
Vista av., s. e. cor. Newstead av.; lot 35x125; rent $816; price..... 6,500
Lee av., n. e. cor. Fair av.; lot 44x120; price ..... 3,500
Second st., s. e. cor. Lesperance st.; lot 34.6x114½; price..... 4,000
Russell av., s. w. cor. Kosciusko st.; lot 34.6x114; price..... 4,000
Kosciusko st., 2926-28, n. s. cor. Russell; lot 42x100; price..... 5,000
Clayton, 3465, n. w. cor. Graham; lot 50x131; rent $924; price..... 5,500
Morgan st., 3215; lot 25x88; rent $600; price ..... 2,750
Grand av., 2837-39 N.; lot 80x250; price ..... 12,000
Morganford rd., 3225-27; lot 45x165; rent $660; price..... 6,000
Alcott, 3600, Missouri av., s. e. cor.; lot 64x150; price..... 6,400
Russell and Connecticut av., s. w. cor.; lot 60x124; price..... 1,000
Connecticut and Oak Hill av., s. e. cor.; lot 62x124; price..... 2,200
25th st., 3710 to 3716; lot 112x126; price ..... 2,500
8th st., 1333 N.; lot 27x125; price 4,000
Russell av. and Humphrey st., n. w. cor.; lot 124x124; price..... 1,750
Will make any reasonable terms.
**Hemmelmann-Spackler Real Estate Co.**
7th and Chestnut st.

**YOU CAN BORROW MONEY ON YOUR HOME BUT NOT ON RENT RECEIPTS**
Buy a home; live in it and enjoy the comforts and pleasure of being your own landlord. The Mississippi Valley Trust Company is agent for these:
1729 CALIFORNIA AV.
Two-story 9-room brick residence; reception hall, bath, toilet, hot-water heat, electricity, gas, combination fixtures; interior in very good condition; garage and chicken house; this is a substantial, well-built house, on a lot 25x125. Attractively priced at $4000.
3117 GARFIELD AV.
This two-story 9-room brick residence, in a very good neighborhood, with reception hall, hardwood floors, bungalow finish; all in good condition; hot-water heat, electricity and every other modern convenience; lot 30x157; price $4500.
2634 CLIFTON AV.
Here is your opportunity to buy a two-story, 7-room frame residence; reception hall, bath, new furnace, equipped with all modern conveniences; cemented cellar to the laundry; garage; in good neighborhood, convenient to car lines; a bargain at $3250.
3104 HALLIDAY AV.
Very pretty modern 7-room brick residence, of latest architecture; in excellent South Side neighborhood; the interior is in mission finish, hand decorated throughout; every modern convenience; excellent condition; garage; lot 33x150. Price only $7000.
3558 PLYMOUTH AV.
Two and one-half story, 9-room frame residence; reception hall, bath, toilet, hardwood floors throughout; hot-water heat, cesspool cellar, laundry; modern conveniences; chicken house; garage; this is in a good neighborhood, with convenient transportation facilities; lot 50x132; price for early sale, $7500.
4232 MARYLAND AV.
Well-built, 3-story, 12-room brick dwelling; reception hall, bath, hot-water heat; all other modern conveniences; furnace heat; in good condition; Cathedral neighborhood; lot 40x140; a bargain at $7000.
5258 ALCOTT AVENUE
An up-to-date home of 2½ stories, 9 rooms; brick construction; sleeping porch, sun parlor, reception hall; interior natural oak finish throughout; hardwood floors, white enamel finish; hot-water heat, bath; all other modern conveniences; garage; improvements in excellent condition; lot 31½x180; attractively priced at $8000.
3825 HARTFORD ST.
Another pretty South Side home; 2-story, 9-room brick structure; reception hall, bath, hot-water heat; all modern conveniences; garage for four machines; lot 40x140; price $8500; attractive terms.
5863 MAPLE AV.
Two-story, 8-room frame residence; reception hall, bath, furnace, electricity and all other modern conveniences; hardwood floors throughout; in very good condition; this home is situated on a terrace; a large lot, 100x280, affords ample shade trees, with a parklike appearance; price $12,500, reasonable terms.
MISSISSIPPI VALLEY TRUST CO., AGENT.
FOURTH and PINE.

## BUNGALOWS AND COTTAGES

BUY or build your own home; payments less than rent. Forest 4361R., 4 p. m. (12)

BUNGALOW—You can own a modern bungalow; payments $30 monthly; opportunity limited. Box R-268, Post-Dispatch. (12)

COTTAGE—For sale; 5310 Claxton av.; 5-room brick; near General Motors; tile bath, furnace, shades, screens and garage. (77)

**Cottages, $2000 Up**
5241 Genevieve av.; 4-room cottage; $2000.
1034 Tamm av., 3 rooms; lot 30x122; $2000
7032 Lindenwood av., at Lindenwood; 5 rooms, bath; lot 50x150; $2500.
5457 and 5463 Itaska st., Southampton; 4-room brick cottages; furnaces, etc.; $2750; easy terms.
ELSPERMAN & LEONHARDT R. CO.,
213 International Life Bldg.

## BUNGALOWS AND COTTAGES

**COTTAGES**
2724 Greer av., 4 rooms, bath, electric; $2600.
4373 Penrose, 4 rooms, bath, electric; $2800.
3251 Knapp, 5-room frame; barn and chicken house; $2400.
1410 Benton, 3-room brick stable; $1600.
1322 Montgomery, 3 rooms, stable; easy terms; $1500.
AUGUST C. HILMER R. E. CO.
2712 N. Fourteenth st.

**SOUTH**
COTTAGE—For sale, 1424 Evergreen av., 4-room cottage; lot 30x145; price $1200. CAULFIELD & LEWIS, 722 Chestnut st.
COTTAGE—For sale; 43xx Delor; 5-room; bath; electric, etc.; price $3100.
AUG. H. GERLING R. CO., 819 Chestnut st.
HOUSE—$300 down; 4229 Beethoven av.; nice 4-room frame; bath and furnace; sacrifice, $2100.
GLICK & JONES R. E. CO.

**CHEAP COTTAGE**
3310 Wisconsin av., 1-story brick cottage of 3 rooms, bath, lot 25x125.
KORTE-RUST REALTY CO., 816 Chestnut.

**$5000 BUNGALOW FOR $3950**
Five rooms; hot water, tile bath; near Michigan and Sidney; easy terms. Box E-143, Post-Dispatch.
COTTAGE—For sale, 4555 Ray av., cottage, 5 rooms, recention hall and bath, electric light, gas, hot and cold water; new throughout inside; splendid basement; vacant now; cash payment and monthly. For particulars call at 5837 Enright av. (formerly Von Versen av.). (3)

**NEW 6-ROOM BUNGALOWS JUST BEING COMPLETED**
1822, 1826 and 1828 Alfred av. (near Shaw's Garden), between Shaw and Lafayette ave. These beautiful new homes contain 6 rooms, tile baths, hardwood floors, furnaces, finished laundries and basements, large front porches, etc.; lot 30x125, with each; street and sidewalks made and paid for; terms. Make your selection now.
ROBERT G. BLANKE R. E. CO.,
Main 3046. 711 Chestnut st.

**NEW BUNGALOW**
**Ready to Move In**
4449 Shaw av., nice 6-room bungalow, with sleeping porch, hot-water heat, hardwood floors throughout; enameled sinks, tile bath, nice electric fixtures, sheds and screens. Open for inspection.
ANDERSON-STOCKE-BUERMANN,
808 Chestnut st.

**Mueri's BUNGALOWS**
**S. King's Highway and Delor St.**
All rooms on one floor, contain 5 rooms with 6-room efficiency; tile bath, hardwood floors, porch over entire front, metal side screens, fixtures, shades, etc. The construction is paramount, built with heavy cornices to show the contrast of a genuine bungalow, slate and tile roofs, large lot, 35x125; possession in about two weeks; several have been sold. Take Southampton car to Devonshire, walk south on beautiful King's highway bl. Open from 2 to 5 p. m. daily.
CHAS. S. MUERI, BUILDER,
3154 S. GRAND. BOTH PHONES. (c

**WEST**
**Very Attractive Cottage**
1515 Crittenden av.; 5-room brick; can make very easy monthly terms; $2900.
DALY & McCABE, 801 Chestnut st.

**$500 BUYS 4149 DELMAR**
Cheaper than a cottage; think of it, 9 rooms, bath, electric, furnace; $3600; worth $4500; act quick; price $3800.

**7209 PERSHING**
**Small Modern House**
**BUNGALOW EFFECT**
Bungalows, finished as this one is and in this restricted residence district are almost priceless, but the owner of this 7-room bungalow-house (which has a driveway with a side driveway) has business interests out of town that will necessitate his leaving the city and the investment of quite some money, therefore he will sell this house for the low price of $11,000. Inspection at all reasonable hours. Take University car to Pennsylvania av. and walk 2 blocks west. Then see
J. I. Epstein, 617 Chestnut

**NORTH**
COTTAGE—For sale, 4-room brick; $2350. See owner, 4444 Lee av. (c6)
HOUSE—For sale, 3-room frame, bath, $1400. 5062 Geraldine; $100 cash. Central 4326. (c6)
COTTAGE—For sale, 5206 St. Louis av.; splendid 4-room cottage, $2250. Mrs. Silver, 4168A North Newstead. (c6)

**4129 TURNER AV.**
Five-room brick bungalow; bath etc.; streets, alleys, all made; terms; admittance by appointment only.
A. JAY KUHS, 1001 Chestnut st.

5008 CLAXTON AV.
4-room cottage; all improvements; owner will show you through; quick possession; $1850; make offer.
ARNOLD, Marshall 300J. (c80)

NORTH SIDE COTTAGE, $2000.
4034 Lilburn av., near General Motors plant; 4 rooms, bath, granitoid basement; street and sidewalk made.
KEANE & FRANKE, 1008 Chestnut st.

4036 COTTAGE AV.
Elegant large 5-room cottage with bath; immediate possession; bargain; $1850.
ARNOLD, Marshall 300J. (c80)

**$1200—2848 BELT—$1200**
Nice 3-room frame cottage, water and gas; street and alley made; assumption by card; $1200 cash above worth the money.
GLICK & JONES R. E. CO., 824 Chestnut st.

**Cottage, 3227 N. Taylor Av.**
5-room brick, bath, electric, furnace; price $5000; owner will show through.
GLICK & JONES R. E. CO., 824 Chestnut.

**NEW BUNGALOWS**
4037-41 Spalding av., 4919 Maffitt pl.; all modern; tile bath, steam heat; street and alley made; ½ block from King's highway; 10 sold; open every day; terms. Phone Central 6905L, or see Jones.
WEST

**New High-Class Bungalows**
Northwest part of city, complete in 30 days, 6 and 7 rooms, hardwood floors, tile bath, steam heat; price low at $7200 and $7600.
GLICK & JONES R. E. CO., 824 Chestnut st.

**NEW BUNGALOW**
**$500 CASH, BALANCE RENT**
5426 Murdock is a new 6-room brick bungalow, having gas, electric, furnace, tile bath, roof and porch; its arrangement and condition is perfect; owner will consider clear lot as part purchase; inspect. M. 1195.
KOTSREAN-ALTHEN, 722 Chestnut. (c2)

**5-ROOM COTTAGE**
4724 Northland av.; 5 rooms and reception hall; bath, bungalow, electric light; vacant and ready to move in; $1750 cash, balance easy payments.
ROSENBAUM-HAUSCHULTE R. E. CO.,
2407 N. Broadway.

**Bungalows!! Just Completed**
**4 Rooms—5-Room Efficiency**
**4640-42 Ashland Av., $500 Cash**
Balance in easy monthly payments; furnace, hardwood floors, brick mantels, Murphy bed; inspect. THEY WILL SUIT YOU. Call Chas. Young, Colfax 6547, or
F. J. CORNWELL R. E. CO., 810 Chestnut. Olive 2226, Central 1917.

**J. Chas. Miller's Bargains**
SAVE OVER $800.
Buy today: A Moeller bungalow. Only 3 left. They are beauties; no gloomy corners. Gano av. and Penrose st., 3 blocks west of Grand, two blocks from Lee av., 1½ blocks from Bellefontaine car. Three rooms and reception hall down, 3 large, airy bedrooms on second floor, enameled in pink, ivory and pale blue, with spacious closets and mirror doors. Price only $6400; worth $7400. It will pay you to see this before buying elsewhere.
J. CHAS. MUELLER, 3500 Hebert st.
Central 5522.

## FLATS, APARTMENTS, FOR SALE

FOR
CHOICE OFFERING
—OF—
FIRST-CLASS
INVESTMENTS
—IN—
MODERN APARTMENTS
SEE
EDWARD L. BAKEWELL,
118 N. 7th St. Olive 5555.

## FLATS, APARTMENTS, FOR SALE

FLATS—For sale; double, 3 rooms; rent $684; price $5000; single 4 and 5 room flat, rent $540; price $4500.
J. J. McMULLEN, 22 N. 12th st. Olive 1938.

**READY TO MOVE INTO**
2631 Eads av.; modern 4 and 5 room flat; on easy payments.
1463 Union av.; 8 rooms; easy payments. 1434 W. A. BEALL, 706 Chestnut st. Olive 449, Central 5255.

**For Sale Double Flat**
Live in one and rent the other.
5754-56 Ridge; rent $80; price $8000; double flat; get busy or you will miss this.
1511-15 Mareus av.; double flat, monthly rental $70; price $7000; fine investment at attractive figure.
**Rosenbaum-Hauschulte Real Estate Co.**
2407 N. Broadway.

**SOUTH**
FLAT—For sale; 2709 St. Vincent, 4 and 6 rooms, $2200.
AUG. H. GERLING R. CO., 819 Chestnut st.
FLAT—For sale; 44xx Gibson; 4 and 5 rooms, bath, garage; $4500.
AUG. H. GERLING R. CO., 819 Chestnut st.
FLAT—For sale; 1019 Hickory; 4 and 4 rooms, bath; rent $30; price $2700.
AUG. H. GERLING R. CO., 819 Chestnut st.
FLAT—60xx Plateau av.; 5 and 5 rooms, hot-water heat; electric and bath; lot 80x150; only $6750.
AUG. H. GERLING R. CO., 819 Chestnut st.
FLAT—For sale, by owner, 4-family flat, 3 rooms and bath; rental $70 per month; will consider trade in; 1-room kitchen flats; close to city. Box L-39, P.-D. (53x)
FLAT—For sale, easy terms; 1628 Texas av.; 4 and 5 room brick flat; price $4100; fine condition; make offer.
CAULFIELD & LEWIS, 722 Chestnut st.

4529-31 SAN FRANCISCO AV.
Let me show you the best bargain in a 3-room double flat you ever saw; $4450.
ARNOLD, Marshall 300J. (c80)

**EXCELLENT FLAT**
3527 Park av.; beautiful flat, 5 and 6 rooms; lot 33x175.
DALY & McCABE, 810 Chestnut st.

2719 S. TENTH ST.
Fine single flat of 3 rooms each; nearly new; $3750; an ordinary brick cottage would cost you that much more. This bargain.
ARNOLD, Marshall 300J. (c80)

**3404 PARK AV.**
Well-built 2-story brick flat of 4 and 5 rooms, baths, electric, good condition; make offer.
KORTE-RUST REALTY CO., 816 Chestnut.
FLATS—For sale; 711-713 Lafayette av.; 2 flats, 4 and 5 rooms each; cost $9500; worth $6500. Owner in California, must sell, and wants offer.
R. J. HICKEL, Agt., 621 Chestnut st.
Central 3985. Main 1051. (c)

**$10,750 BUYS**
4131 and 4133 Russell av.; a splendid double flat of 6 and 7 rooms; all modern conveniences; lot 50x120; rents $1200 per annum.
HUGH H. STEWART, 1002 Chestnut st.

**3537 NEBRASKA AV.**
Two-story brick flat of 3 large rooms on each floor; lot 50x125; all improvements made; make offer.
KORTE-RUST REALTY CO., 816 Chestnut.

**INVESTMENT PROPERTY**
2621-25 Nebraska av.; well-built 4-family flat of 3 rooms each and attic rooms; baths, electric; renting for $810 per year.
KORTE-RUST REALTY CO., 816 Chestnut.

**5 AND 6 ROOM FLAT, $5500**
Elegant location, on Botanical av.; tile baths, furnace, electric, marble sinks, large garage, made stree; 6 rooms, sleeping porch; balance terms. For card of admission, see ROLAND A. WISE, 812 Chestnut. Room 304.

**Income $1380—Sacrifice $9000**
4047-49 Shenandoah av.; 4-family, 5 and 6 rooms, bath, electric, nearly new; liberal investment. See today.
GLICK & JONES R. E. CO., 824 Chestnut st.

**ST. VINCENT AV. FLAT**
2067-07A St. Vincent av., 3 rooms and bath, each; reference; this flat is new and always rents $444; lot 20x130; see us for price, terms, etc.
JOHN S. BLAKE & BRO., 815 Chestnut st.

**VERY FINE FLAT**
3923 Hartford st.; 5 and 6 rooms; hardwood floors, steam heat; lot 35x125; price $9250.
HEMMELMANN-SPACKLER R. E. CO.,
Seventh and Chestnut sts.

**Flat—4748 Michigan Av.**
**EASY TERMS**
Dandy two-family flat of 3 rooms up and down; being put in first-class repair, painted, etc. "SEE US."
BRINKOP, 619 Chestnut st.

**DECIDED BARGAIN**
4014-16-18 Devonshire av.; each a splendid 5 and 6 room flat; hardwood floors, bathrooms, furnaces, fixtures, screens, brick porches, laundries, etc.; the biggest bargain in St. Louis as $5700 each.
ROETTGER-MASEK REALTY CO.,
Both phones. 19 N. Seventh.

**FINE INVESTMENT**
4055457 BOTANICAL AVENUE.
A well-built double 3-room flat, with tile baths, brick porches, gas and electric; lot 44x128; price $850.
HEMMELMANN-SPACKLER R. E. CO.,
Seventh and Chestnut sts.

**4 Flats, Bath, $4250**
Substantial 4-family brick flats at 1315-17 La Salle st.; each flat has 4 rooms, bath, toilet, gas, etc.; always rented at $624 per year; could easily be remodeled; these are the old rents; good, quiet location, near downtown; price reduced from $5000 to $4250; will take $500 cash and balance $40 per month.
L. V. CARTAN & CO., 722 Chestnut st.

**4-FAMILY FLAT—LAFAYETTE AV.**
West of Grand; 4 and 5 room double flat; 2 sun rooms in each; steam heat, beamed ceil

## RESIDENCES FOR SALE

### WEST

RESIDENCE—For sale; 4443 Delmar; lovely 16-room, in good condition; suitable for rooming house; large shed; lot 40x150; price $9000. EUGENE J. ALTHEIMER, 817 Chestnut st.

RESIDENCE—For sale, now vacant; 5163 Enright av.; 9-room brick, hot-water heat; price $9500; terms; will rent for $75. CAULFIELD & LEWIS, 722 Chestnut st.

HOMES—For sale, in Rock Church parish, a number of good homes at low prices; look at 3726 Finney av.; 8 rooms, furnace, etc.; $5500. JOHN DOCKERY & SON, 1025 Chestnut st.

8-ROOM RESIDENCE
5652 Enright av.; lot 60x180; 8-room brick; bath, furnace, electric lights; large grass; price $6250.
W. J. ABBOTT R. CO., 806 Chestnut. (c3)

HOME AND BUSINESS
1310 N. Grand; fine 8-room house; very good future; anything on Grand av. is good; $250 cash and $45 per month handles this; a mighty good combination.
G. B. & J. M. O'REILLY, 723 Chestnut.

FOR SALE—MOVE IN
House now vacant; 1441 Shawmut pl.; 10 rooms, furnace, bath, garage; lot 50x130; terms to purchaser. Price $6000.
ALTHEIMER & BRO., REALTY CO., Room 409 Wainwright Bldg.

PRICE $8000 — COST $20,000
5227 Waterman av.; 10 rooms; strictly modern home; garage; terms $1000 cash, balance monthly, same as rent; hurry; here is a bargain.
ALTHEIMER & BRO. R. E. CO., Room 409 Wainwright Bldg.

PRICE, $4500—$500 CASH
Eight rooms, furnace and bath; lot 40x 130; southwest corner Fountain and Walton; terms $500 and $50 per month.
ALTHEIMER & BRO. R. E. CO., Room 409 Wainwright Bldg.

6159 WASHINGTON AV.
A splendid, modern 7-room house, with all conveniences; large lot; owned by non-resident, who says sell; price right; easy terms. Get card of admission from office.
BUSH-BURNS, 1105 Chestnut st.

4388 MARYLAND AV.
Eight large rooms; hardwood floors; perfect condition.
EDWARD L. BAKEWELL, 118 N. 7th st. Olive 5555.

706 EUCLID AV.
LOT 30x170
This well-built 8-room residence; in fine order; combination fixtures, coal and gas grates, gas laundry stove; price right; terms, $1000 cash, balance monthly; buy this quick.
CORNET & ZEIBIG, 719 Chestnut st.

4380 LACLEDE, $5500
Eleven-room and reception hall dwelling, with bath, electric light and Front Rank furnace; all in good order; price $5500.
HUGH H. STEWART, 1002 Chestnut st.

OPEN TODAY
5426 VERNON
This is an exceptional bargain in one of best Cabanne residences; 8 rooms; brick, slate roof, gas, electricity, fine heating plant; newly decorated, painted; this fine residence sparkles; liberal terms; inspect today.
KOTSREAN-ALTHEN, 722 Chestnut. (c3)

LINDELL BL. HOME
YOU CAN OCCUPY AT ONCE.
4107 Lindell, a splendid 10-room, modern residence; hot-water heat, hardwood floors, beautifully decorated; handsome fixtures; lot 37'6"x140; price $7750; easy terms; open.
BUSH-BURNS, 1105 Chestnut st.

POSSESSION—EASY TERMS
6037 WESTMINSTER
This is a well-located, 7-room brick residence; excellent arrangement; decorations and lighting fixtures; hardwood floors tile bath; fine lot; convenient to Delmar car and St. Roch's Church; inspect today; owner may consider choice building lot in part pay.
KOTSREAN, 722 Chestnut st. (c3)

DELMAR AV. BARGAIN
4019 Delmar; a 3-story, stone-front dwelling of 10 rooms, hall, gas, bath, electric lights, furnace, etc.; in good condition; lot 33x145; price only $5500.
HUGH H. STEWART, 1002 Chestnut st.

NEW 7-ROOM HOUSE
6607 WATERMAN AV.
AMRI PLACE
ALBERT G. BLANKE R. E. CO.
Main 3046. 711 Chestnut St.

New Residence
Ready in 10 Days
7024 Waterman
New 7-room residence with bath, hot-water heat, hardwood floors throughout; brick porch across entire front; red tile roof; pedestal washstand and bath tub, marble sinks, nice electric fixtures, screens and shades included. Lot 50x140. Open for inspection all day.
Anderson-Stocke-Buermann
508 CHESTNUT ST.

6645 Waterman Av.
AMES PLACE.
Has 10 rooms and sun parlor, three baths, hardwood floors, hot-water heat; artistically decorated; beautiful fixtures, copper screens; all windows and doors metal weather stripped; lot 50x140; can make easy terms. Open today.
BUSH-BURNS, 1105 Chestnut st.

OPEN ALL DAY
THANKSGIVING
1359 Arlington ave.—Beautiful 8-room residence; hardwood floors; newly papered and painted. Large lot; alley and streets all made. Now vacant—immediate possession; can make terms. Agent will be there all day Thanksgiving. Must sell.
SCHOLLMEYER, R. E. CO.
806 Chestnut Street.

9-ROOM HOUSES
$3500 to $5500.
1434 Temple Place,
5108 Cates Av.,
4789 Vernon Av.,
1384 Granville Place.
EDWARD L. BAKEWELL,
118 N. 7th st. Olive 5555.

### NORTH

8-ROOM HOUSE, $2000
For sale; R. s. corner Bulwer and Gano; $2000. Address Ed C. Teuscher, 527 N. 20. (c68)

$300 Down—4917 Genevieve Av.
Nice 5-room frame, 1½-story; street made; price $1400; rent money back.
BECK & JONES R. E. CO., 824 Chestnut st.

HOME—For sale, dandy; easy terms; 1910 Warner pl.; 9-room brick; bath, furnace; $6500; very low price.
CAULFIELD & LEWIS, 722 Chestnut st.

IMMEDIATE POSSESSION.
2836 Greer; 6-room brick residence; newly painted and papered; furnaces, electric fixtures, screens; lot 26x165; price $3750; $400 cash, balance terms.
ADOLPH E. SPRINGAGE, 722 Chestnut st. Room 412. Central 3889. Olive 1546.

1903 Coleman St.
For sale—This attractive and well-built 6-room dwelling; reception hall, modern bath, granitoid cellar; lot 30x130; ready to move into; price cut to $2750; will make easy terms.
JOHN DOCKERY & SON, 1025 Chestnut st.

7-ROOM HOUSE
Three Blocks From
GENERAL MOTORS
Act Fast if You Want It
H. E. PRETTYMAN
721 Chestnut St.
House Located at
2571 BELT AV.
Just north of North Market St.
TERMS (c80)

## GIVE THANKS IN YOUR OWN HOME

# NEW SIX-ROOM RESIDENCES

On King's Highway
South of Florissant Av.

Contain:

Six rooms, tile bath, hot-water heat, hardwood floors, screened sleeping porch, granitoid basement, with fruit cellar. Handsome electric fixtures, screens.

Large brick porch, steel columns, tile roof, 13-inch walls.

Lots 35 and 40 by 180 feet deep; including water, sewers, gas, concrete alley, sidewalks and trees.

## Real Homes! Built Right!

Make Your Selection at Once

The cost of construction is increasing daily and the price of the houses will be increased accordingly.

## BUY NOW
AT THE FIRST PRICE

Open for Inspection
Union or Bellefontaine cars.

## Broadway Savings Trust Co.
AGENT
Broadway and Lucas av.

THE WELCOME GIFT—
SURPRISE YOUR WIFE THIS

## THANKSGIVING

BY MAKING THE FIRST PAYMENT ON A

## HOME SITE

Nothing Will Bring You More Happiness.

## SHAFTESBURY HEIGHTS
## UNIVERSITY CITY
IS THE ONE PLACE IN ST. LOUIS TO BUILD A CALIFORNIA BUNGALOW.

## COME OUT TODAY

Three Minutes From Delmar Garden, on Creve Coeur Line. 7200 West on Delmar.

## THE BALSON REALTY & BUILDING CO.
DELMAR and HAMILTON
721 CHESTNUT ST.

Olive 3093 Cabany 3443

## WAREHOUSE BUILDING
For Sale or Lease for 99 Years
MISSOURI PACIFIC TRACKS
S. E. COR. 17TH AND AUSTIN STS.
Containing 45,000 Square Feet
GOOD LIGHT AND WELL BUILT
MARTIN-BREITT R. E. CO.
1119-21 CHEMICAL BLDG.

### REAL ESTATE—OTHER CITIES

FURNISHED HOUSE—For sale or rent, by owner, attractive winter home, furnished, at Seabreeze, Fla.; heated by furnace; electric lights; 10 rooms and bath; 4 fireplaces; garage; citrus fruits; facing Halifax River and avenue near Atlantic Ocean and best hotels. William B. Hatch, Ypsilanti, Mich. (83)

Post-Dispatch WANTS point to many opportunities for better jobs and increased earnings.

### BUSINESS PROPERTY FOR SALE

#### SOUTH

RESIDENCE AND SHOP
1013 Paul St.
9-room residence and shop, with granitoid floor and skylight. Sales department.
EDWARD L. BAKEWELL,
118 N. 7th St. Olive 5555.

#### NORTH

STABLE—For sale; 1509 Bacon; brick, with rooms; frame building; large lot, 42x140, on 2 alleys; 1 block east of Grand av.; suitable for garage, storage, warehouse, etc.; assessed at $1600 and will sell for less; make terms. R. J. HICKEL, 621 Chestnut st. Central 3085. Main 1051.

## To Buyers of Real Estate

Robert S. Williams,
of Williams & Bland

ACTING UNDER ORDERS OF THE CIRCUIT COURT, will, as SPECIAL COMMISSIONER, have two auctions this week; one on FRIDAY, NOVEMBER 28th AT NOON, at the REAL ESTATE EXCHANGE, and one on SATURDAY, NOVEMBER 29th AT NOON, at the East front door of the COURT HOUSE in CLAYTON, and will auction valuable properties in both city and county, being property of the late RUFUS J. LACKLAND, for many years PRESIDENT OF THE BOATMAN'S BANK. I want to call the attention of the buying public to these sales.

## On Nov. 28th

He is to sell one piece of ground on the north side of LOCUST STREET, between SIXTEENTH and SEVENTEENTH STREETS, with a frontage of eighty feet by a depth of one hundred fifty-five feet. To a user of ground of this sort there can be no better space offered; to a speculator — you know what Locust Street has done in the past few years, and all signs point to better times. NO. 215 PINE STREET is a five-story commercial building in excellent condition, on a lot 22x99. It is on the corner of the alley and is flooded with light. To all those on short time leases who are losing sleep about the space they are going to get and the price they are going to pay, I respectfully submit this property. I also call your attention to NOS. 9 AND 11 SOUTH THIRD STREET; two old three-story buildings, very well built. A little money would put them in good condition. They will bring a big return on what they will probably sell for at this auction. Also, SOME VACANT GROUND fronting on both RANDOLPH AND BERNARD STREETS, about 700 feet west of Jefferson Avenue, lot 50x115. Some business house would do well to put a one-story garage on this and quit paying rent. Also, 134 FEET 6 INCHES on the west side of BARRACKS STREET in SOUTH ST. LOUIS.

Now, for the

## County Property

Come out to the COURT HOUSE at CLAYTON on Saturday at Noon and buy all or fractional parts of 38 ACRES FRONTING ON LACKLAND AVENUE, NEW ASHBY ROAD AND COOK AVENUE, just west of the IVES HOME, one of the prettiest pieces of ground in St. Louis County. It is only two blocks from the MIDLAND VALLEY COUNTRY CLUB, every foot is tillable, it is high and sightly and may sell away under its value. Also, 48¼ ACRES fronting on the LINK ROAD and the ROCK ISLAND RAILROAD TRACKS AT LACKLAND STATION. This will be offered first in small tracts and then in a large tract. It would make an ideal stock farm. It is a wonderful residence site. Some day in the future a town will no doubt be built on this tract of ground. Bid on all or part of this.

Also, 3½ ACRES fronting on the LINK ROAD AND ROCK ISLAND RAILROAD TRACKS, just south of the above mentioned tract. A nice garden site. A wonderful place for a coal and ice delivery point. In other words—a great big speculation for a little bit of money. See these properties Thanksgiving day—every one has a signboard.

Now, about terms. YOU CAN BUY ANY OF THIS PROPERTY FOR ¼ CASH AND THE BALANCE IN THREE YEARS AT 5½%. The sale is subject to the approval of the Circuit Court, but the owners are determined to wind up the estate. In all my experience as Auctioneer I have never offered property of greater value at any price. I believe in the future of every piece of it, and I want you all to bring your earnest money and see me on the dates above mentioned.

Respectfully,
A. R. Schollmeyer
Auctioneer

## Good Real Estate

Appeals to the sense of safety for capital invested. It's the "gold test" of security for the dollar loaned. It's the security that stabilizes every investment under the shining sun.

This is a better house, and the inside finish and fixtures make it most attractive. 3648 Blaine av.; lot 33x128; 9 rooms, reception hall; everything—lighting fixtures, plumbing, kitchen sink—the best; tapestry decorations; garage. Grand av. car makes it convenient to reach from all part of town. Price $6000. Liberal purchasing terms.

You can buy and move in at once, and it's a good locality to live in. 5157 Page, residence, two and a half story; 9 rooms, bath, furnace; good schools and churches of all kinds in walking distance. Terms can be arranged. Page car. Priced $6000, but submit your offer.

A homesite in the North St. Louis Terminal district, ready for your home. North side of Margaretta, opposite Sophie av.; lot 40x108; all improvements. Ideal location for a bungalow.

A chance to get close to your work if you are employed on a job near Taylor. 4466 Page bl. is a substantial two-story brick residence, 6 rooms, bath, furnace, etc.; street parked, and a fine place to live. You had better look twice—it won't be for sale long against the present demand. Price $3300. Terms can be arranged.

A little bargain on Lemp av.; store and residence at 2906 Lemp; lot 25x100; store first floor, 5 rooms second floor. Tenants in this district move in to stay and pay their way; low upkeep. Priced $2500. Terms can be arranged, but see the property and make an offer.

You cannot get more home value for the dollar than you will find in 5207 Maple—9 rooms, reception hall, hardwood floors, 2 baths, 3 toilets. A No. 1 plumbing, finished basement; garage for two machines—and a Ford—hot and cold water and electric light included in its equipment. Page car. It's a genuinely good home, in the right place for a man who wants his family to enjoy living. Lot 40x137. Price $8500—terms.

Maple ave. has always been a good street to live on, so many real worth-while advantages. 5208 Maple av. is listed for sale at the modest price of $6500. 2½-story brick residense, 8 rooms, reception hall; lot 35x137.6. Just think of the reasons why your family should live here: schools—grade, high and parochial; churches, public library branch, Page car. But see the house and let's get to a price basis.

Somebody can make some money buying property like this now. Rents carry it. 2924-26 Lucas av.; lot 50x134; two 10-room residences, renting for $780 a year, keep it nicely. Priced $6500 makes it seem like a genuine bargain, but owner wants to close out, and it's time to talk to him.

Not the "Old Swimming Hole," but Muegge's "Nat" down on South Grand av.; lot 91x228.6; 20,000 square feet floor space; steam heat; a substantial building; can be adapted to a variety of uses. Grand av is gradually transforming into a business street, and this is going to be a real location for some concern. Priced, $40,000.

On South Grand av., at the n. w. corner of Botanical, is a magnificent plot of ground. Present improvements are very fine, but owner realizes that the great value is in the ground; three fronts; in a thickly populated district, and a class of substantial citizens who add real value to the community; the possibility of the proper sort of income development is most alluring. Any reasonable improvement can be financed without difficulty. Confer with us about this.

The business centers that have been created along Grand avenue, such as the Water Tower, Grand and Olive, Grand and Arsenal, Grand and Gravois, have been the source of profit to owners of real estate in their immediate vicinity. We are authorized to offer for sale 3415 South Grand av. A fine home, and many years ago was one of the show places in this particular section. It is still a good home, with all modern conveniences; 7 rooms, hot-water heat, etc. However, its nearness to the Grand and Gravois business center readily passes it to the investment class. We can sell 50 feet vacant at $160 per foot, or we can sell the entire premises for $18,500. Owners will consider an exchange for high-class income property.

In the Chouteau-Manchester industrial area—S. E. cor. Spring av. and Frisco track; 110,000 square feet, all that you can ask for if you want a central location. Can finance improvements and in every way facilitate the development of a first-class going concern that can use the site. Price 75c square foot.

To close out an estate this will be "sold to the best bidder." Right in the heart of the Terminal area, but too small to be valuable except as a speculative proposition. Papin street, south side, 100 feet west of 23d; 25x101. Priced $2500, but make a bid.

Manufacturers and industrial site-seekers, here is the best of the better—13.75 acres at S. E. corner King's Highway and Swan, all or part; railroad facilities and the price of $1 the square foot ought to interest you; also money for improvements to going, reputable concerns.

In Old Carondelet, where help is plentiful, and it's good help; the big Best-Clymer plant in a stone's throw; rail facilities can be had. A whole city block—Michigan to Virginia, Primm to Tesson. 300x295. Money for improvements can be had; it's an ideal location in every way. Let's discuss details.

We have ready for distribution up-to-date lists of residences, flats and apartments that we have to offer for sale. We will be glad to have you forward us your name and address if you are interested in real estate of any character.

*Now and Always the Best Service Possible to Command*
REAL ESTATE DEPARTMENT
## MERCANTILE TRUST CO.
8th and Locust to St. Charles St.

## SPECIAL SALE
## THANKSGIVING DAY at WILSON HEIGHTS
GOODFELLOW, NEAR BIRCHER ROAD

Lots $12 to $16 PER FOOT. YOU WILL SAVE MONEY BY BUYING NOW—PRICES WILL ADVANCE.

Only 15 minutes' walk to the new factories, General Motors, Pullman Plant and United Drug Co.

Sewer Bills Paid — Water in Street

No noise or smoke to contend with—salesmen on ground all day

Our Autos Will meet you anywhere between Bircher and Natural Bridge on Union from 1 to 5 p. m.

Ride To Ground Free

Terms $10.00 down and $5.00 per month

JANET REALTY CO., Room 8, 721½ Chestnut St.

## 2 Blocks From Statler Hotel

AND ORPHEUM THEATER AT NINTH ST. AND WASHINGTON AV.
Business property; three stores and three flats, on lot 52x100 to a 20-foot alley; ancestral property for 30 years; now to be sold to close up estates; located 25 feet from Ninth st. (as good as a corner); price $17,000; the ground alone should be worth more than price of whole; but estates must be closed; title perfect.
JOHN DOCKERY & SON, 1025 Chestnut street.

We Offer For Sale

## 6% Serial Notes

in Amounts of $500.00 each

Interest Payable Semi-Annually.

Secured by New, Well Built St. Louis Income Property.

In First Class Localities.

Annual reductions are made on the principal, thereby increasing the security of the loan.

These notes make a splendid, desirable investment.

## Broadway Savings Trust Company
Broadway and Lucas Av.

## REAL ESTATE LOANS

This Company at all times has money to loan on St. Louis real estate, improved or to be improved, with residences, flats, apartments or mercantile and office buildings.

It offers quick service on applications and reasonable terms on acceptable loans.

MORTGAGE TRUST COMPANY
Northeast Corner Broadway and Pine

## FOR REAL ESTATE LOANS or BUILDING LOANS, See HEMMELMANN-SPACKLER
REAL ESTATE COMPANY
Seventh and Chestnut Sts.

## FINANCIAL

### LOANS ON PERSONAL PROPERTY

MONEY to loan on automobiles while you are waiting. Auto Auction, 1210 Olive. (c8)

MONEY loaned on diamonds, watches, jewelry, Liberty Bonds and all articles of value. Frankel's, s. e. cor. 8th and Pine. (c8)

MONEY loaned on furniture and chance at 2 per cent per month. Olive 3884. Mound City Loan Co., 427 Victoria Bldg. (c14)

MONEY—For salaried people upon their own names; easy payments; confidential; quick. Fisher Co., room 517 Commercial Bldg., 6th and Olive sts. (c8)

LOANS procured on furniture and pianos and to salaried people permanently employed, quickly, quietly, cheaply. American Brokerage Co., 2032 Railway Exchange Bldg. (c8)

MONEY on credit to salaried people, women keeping house, etc.; lowest rates; easiest terms; confidential. 1881 Railway Exchange. (c8)

MONEY TO LOAN—On automobiles and other securities; come and see us. Northwestern Brokerage Co., 916 Boatmen's Bank Bldg. Olive 3774. (c15)

LOANS ON FURNITURE AND PIANOS
2 per cent per month. In accordance with State law regulating same. Mutual Loan, 415 Locust st., room 302. Tel. Main 2833. (c5tf)

LOANS—LOANS—LOANS.
Money loaned to people keeping house; easy payments; see others, then see ours. American Loan Co., room 396 Wright Bldg. (c50)

$5 TO $50 LOANED
Any lady or gentleman owning furniture, etc. Salaried people without security; cheaper rates; best and most private terms in Mo. STANDARD CREDIT, 2081 Ry Exchange. (c14)

### LOANS ON REAL ESTATE

LOANS on second deeds; monthly payments. Pollock, 206 Fullerton Bldg.

SEE us for loans on city improved real estate; no delay; current rates.
JOST-MILLER R. E. CO., 103 N. 9th. (c6)

MONEY TO LOAN on improved city or county property. Theo. R. Appel, International Life Bldg. Broadway and Olive st. (c6)

MONEY TO LOAN—City or county; lowest rates; quick action; building loans.
Keane & Franke, 1008 Chestnut (c50)

REAL ESTATE LOANS of all kinds; money advanced on second deeds of trust; money advanced on rents.
ARCHSHOEFER R. E. CO., 806 Chestnut st., 2d floor. (c8)

MONEY TO LOAN—I have $500, $1000, $2000, $2500, $3000 or more to loan at the lowest terms on good St. Louis real estate. Inquiries promptly answered; ask for my rates before making any loan or renewing one.
GEO. F. HEFFERNAN, 714 Wainwright Bldg.

Money—5%, 6%—Money
To loan at lowest rates of interest and commissions. We can please you. "SEE US."
CHRISTIAN BRINKOP R. E. CO.,
619 Chestnut st.

### MONEY WANTED

MONEY Wtd.—Will pay 20 per cent on $1000, to put in with other business. Box R-243, Post-Dispatch.

Prompt Answer Given
Come in and make your application for loans on city real estate; low rates; no charge for papers; no delay.
G. B. & J. M. O'REILLY
723 Chestnut St. Main 2457.

### STOCKS AND BONDS

CASH for Liberty Bonds and part-paid stamp books. Notman, 7 N. Broadway. (c8)

DON'T sell Liberty Bonds below par before seeing me. Box R-134, Post-Dispatch. (8)

LIBERTY BONDS.
We pay highest prices for bonds and part paid books. Special prices for $500 and $1000 bonds. A. BECKER,
800 Bank of Commerce Bldg., 418 Olive.

### STOCKS AND BONDS

## WARNING
### Liberty Bond Owners

Anyone who induces you to sell your Liberty Bonds makes money at your expense.

### Don't Sell Your Bonds

unless absolutely necessary.

If you must sell them, go to a reliable bank, trust company, bond or investment house and get full daily market price for them. You will find daily market prices quoted on the financial page of the Post-Dispatch.

The commission for handling should not be more than 50c for a $50 or $100 bond. (c8)

STOCK Wtd.—To buy life insurance stock in any companies. Box P-301, P.-D. (c30)

SPOT CASH—NO DISCOUNT.
Victory, $50.30.
Third 4¼s ..... $47 00
Fourth 4¼s ..... 45 00
All other issues bought. Highest prices.
ST. LOUIS BOND COMPANY,
Room 308 (third floor), 816 Chestnut st.

### SEE US FIRST

We buy and sell your listed or unlisted securities; market quotations and reports furnished on all issues; stocks bought on margin; partial payment or marginal. W. L. SCHAECHNER & CO., Central Nat. Bank Bldg., Olive 6180, Central 1946. (c8)

### LIBERTY BONDS

If you must either sell your Liberty Bond or borrow money on it, we will be glad to accommodate you. We will loan you par, less 7 per cent interest, to be paid at $1 a week on each $50 bond, or we will buy your bond at market value.
INDUSTRIAL LOAN CO. 714 Chestnut st. (c8)

### Liberty Bond Owners
No Commission Charged

We also buy coupon books.
SAMUEL C. ABELES & CO.,
Member St. Louis Stock Exchange,
320 and 321 Boatmen's Bank Bldg.
Third floor. Broadway and Olive st. (c80)

LIBERTY BONDS
Will pay cash (no checks) for $50 bonds: 1st 3½% bonds $50 00 2d 4¼% bonds $47 45
1st 3½% bonds... 47 25 3d 4¼% bonds 47 00
2d 4% bonds... 45 35 4th 4¼% bonds 46 90
1st 4¼% bonds.. 47 40 5th 4¼% bonds 50 50
We also buy $100, $500 and $1000 bonds; no commission or deductions; no red tape or delay; bring us your bonds and get your money today. BROWN & CO.,
Room 1011 Central National Bank Building, 705 Olive st.

STOCKS AND BONDS.
WE WILL SELL to first buyer for immediate acceptance:

| | | |
|---|---|---|
| 100 | Mary Elizabeth Oil at | $ 25 00 |
| 400 | American Telegraphone at | 1 00 |
| 500 | Turman Oil at | 1 00 |
| 1,000 | Dallas-Comanche Oil at | 25 00 |
| 1,000 | Evergreen Mines at | 1 00 |
| 1,000 | Oklahoma Oil and Refining at | 60 |
| 1,000 | Harvey Crude Oil at | 1 00 |
| 1,000 | Okeh Oil and Refining at | 1 25 |
| 1,000 | Nemo Oil, with rasing head, at | 75 |
| 1,000 | Benedictine Oil and Gas at | 1 00 |
| 1,000 | National Oil (of Kansas City) | Bid |
| 1,000 | Invader Oil and Refining at | 1 00 |
| 2,500 | Sammies Oil at | Bid |
| 1,000 | Afterthought Corner at | 1 25 |
| 2,000 | Wind River Producing at | 1 00 |
| 4,000 | Prudential Oil and Refining at | Bid |
| 1,000 | Bradley Oil at | 1 00 |
| 5,000 | United Oil and Refining at | 25 |
| 1,000 | Okeh | 1 00 |
| 30,000 | German Marks (entire lot) for | 800 00 |

Why pay more? A. F. DEINERT,
806 Boatmen's Bank Bldg. (c12)

### NOTICE
Liberty Bond Owners
Present this ad when cashing your bonds and
YOU'LL GET MORE
than market prices at the
Liberty Bond Cash Exchange
513 OLIVE ST. (c8)

# FAMOUS-BARR CO.

*We Give Eagle Stamps and Redeem Full Books for $2 in Cash or $2.50 in Merchandise—Few Restricted Articles Excepted.*

*Charge Purchases Made Remainder of Month Payable January 1st.*

*Friday, the Feature of the November Sale of Outer Garments Will Be This Offering of*

## Coats

*$35 to $55 Values* **$27**

¶ About 400 Coats—practical, warm and stylish looking garments, suitable for miss or matron. Models range to 50-inch lengths, in flare and belted effects, in the styles now most popular. Plain and fur trimmed models, made of

*Tinseltone, Plush, Velour, Broadcloth, Frost Glow, Polo Cloth, Normandy, Etc.*

Third Floor

## Georgette Crepe Waists

*$5.98 and $6.98 Values, Friday,* **$4.69**

¶ We recommend these Waists to holiday gift seekers. They are made of very good quality of Georgette in six charming styles. Some embroidered, others lace trimmed in the new collarless, round neck or frill front effects. Shown in white and flesh only. Sizes 34 to 46. Just 300 Waists at this interesting price.

Third Floor

## Silk Hose

*Seconds of $1.95 to $2.25 Grades, Friday, Pair.....* **98c**

¶ An extraordinary offering of women's full fashioned Stockings made with double lisle garter tops and reinforced feet. Shown in black, white and colors.

Main Floor

## Women's Pantalettes

*$2 Value, Friday Only.....* **$1.29**

¶ These popular Pantalettes are made of cotton with fitted waists and ankles and ruffled bottoms. Made in regular lengths. Shown in colors of navy, gray, wistaria, green, also black. Just a limited quantity at Friday's special price.

Third Floor

## Black Taffeta

*$3.00 Quality, Yard....* **$2.39**

¶ 40-inch perfect black chiffon taffeta, suitable for blouses, skirts, dresses, petticoats, etc. Specially priced for Friday only.

Main Floor

## Boudoir Slippers

*Friday Only, Pair.....* **$1.90**

¶ Women's Boudoir Slippers, made of richly colored quilted sateen. Have leather soles and heels.

Second Floor

## $2.25 to $3 Frames

*Friday Special* **$1.66**

Cheval Frames, pressed wood; come in assorted sizes and specially priced for Friday only.

Fifth Floor

## Fidelity Auto Casings

*Friday Special* **$11.95**

Fidelity Auto Casings with 5000-mile adjustable guarantee—30x3½ non-skid type.

Second Floor

## *Store Closed Tomorrow—Thanksgiving Day —Then Comes*

# *"Friday Special Day"*

¶ A day of great promise for all provident families. Doubly important now, for with the approach of Christmas, it offers many appropriate gifts in wearing apparel and personal adornment, besides household necessities, at savings that will help materially to keep the family budget within reasonable bounds. No phone or mail orders accepted on Friday specials, and the special prices named rule Friday only while quantities last.

**Women's Hdkfs., Box of 3** — Imported Irish White Handkerchiefs, with neat hand-embroidered corners. **39c** — Main Floor

**39c Embroideries, Yard** — 17-in. wide neatly Embroidered Flouncings with beading edge—very desirable for corset covers. **20c** — Main Floor

**$3.95 Sidewalk Cars** — Red Goose Flyer Sidewalk Cars, painted red, with moving bill. **$2.88** — Basement Gallery

**$1.48 Character Dolls** — 14-in. size Dolls, with light-weight composition body and bent legs..... **98c** — Basement Gallery

**$5.50 Electric Irons** — 6½-lb. size, in high finish, ready for use. Complete with cord and plug and fully guaranteed. **$3.94** — Basement Gallery

**17c Hair Nets** — West's Tourist Real Hair Nets, in extra large cap shape—all shades. Excellent quality, dozen, $1.00. **10c** — Main Floor

**Spool Cotton, Dozen** — Favorite Spool Cotton, in white only. 150 yards in spool, in sizes No. 40, 50, 70 and 80. **30c** — Main Floor

**Witch Hazel Soap, 3 for 15c** — Jergen's Witch Hazel Soap; made by the well-known Woodbury manufacturers. Per dozen bars, 60c. **15c** — Main Floor

**$2.50 Kid Gloves** — Women's two-clasp Gloves of soft pliable quality, with fancy embroidered backs. Pearl, white and ivory. **$1.50** — Main Floor

**Men's 75c Handkerchiefs** — Excellent quality Irish Linen Handkerchiefs, in full size. ¼-inch hems. **50c** — Main Floor

**$30 Sewing Machines** — Light running Sewing Machines, with drophead and ballbearings..... **$25** — Fifth Floor

**$32.50 Brussels Rugs** — Seamless 9x12 ft. Rugs, in a good assortment of attractive designs and colors; of best twisted yarns. **$28.85** — Fourth Floor

**Section Paneling—Each** — 6 to 9 inch Panels, in Scotch Madras and Filet weaves. Scalloped and straight overlocked bottoms. **47c** — Fourth Floor

**$12.50 Silk Lamp Shades** — 24-inch Shades in floor lamp size. Made with silk fringe, in colors of rose, blue, gold and mulberry. **$7.50** — Fourth Floor

**60c Saucepans** — Good quality Aluminum Saucepans —highly polished—1½-qt. size.... **32c** — Basement Gallery

**69c Coal Hods** — Made of heavy galvanized iron, with strong bail—15-inch size..... **52c** — Basement Gallery

**$1 Black Lining—Yard** — Soft, silk-finished, 32-inch wide, Black Venetian, known as Farmer's Satin—an exceptional quality. **75c** — Main Floor

**$2 Velvet Remnants—Yard** — All the wanted shades in good quality trimming silk Velvets, in lengths from ¼ to 3 yards. **$1.15** — Main Floor

**$1.25 Picture Frames** — 16x20-inch Brown Frames, fitted with glass and back—some complete with picture. **89c** — Fifth Floor

**$10.50 Sulky Strollers** — Made of excellent quality reed, with adjustable front and back—colors of dark blue or gray. **$8.50** — Fifth Floor

**Wardrobe Trunks** — Fiber Trunks, lined with good quality cretonne and equipped with shoe pocket and laundry bag. **$27.50** — Fifth Floor

**$10 Metal Ribbons—Yard** — 10-inch wide, Metal Brocaded Ribbons, for vestees and girdles.. **$5.95** — Main Floor

**Men's Fur Caps** — Caps Seal Fur Caps, in Detroit style —suitable for the motorist, the skater and general outdoor wear. **$5** — Main Floor

**Boys' $3 Hats** — Plush, Corduroy, Chinchilla and Mackinaw Hats, with pull-down bands—not all sizes in every style. **$1.50** — Second Floor

**Boys' $1 Union Suits** — White Cotton Fleeced Suits, made with button and tape supporting attachment. Sizes 3 to 12 years. **77c** — Second Floor

**$2.75 Printed Georgette—Yard** — Splendid quality all-silk Georgette, printed in stylish colors—40 inches in width. **$2.19** — Main Floor

**$1.50 Doz. Water Tumblers, 6 for** — Lead blown, 9-ounce banded Water Tumblers, subject to slight factory imperfections. Just 1000 sets. **33c** — Fifth Floor

**$3 W. B. Nuform Corsets** — Made of good quality pink coutil, medium bust and long skirt. Two pairs supporters attached—all sizes. **$1.77** — Fifth Floor

**35c Stationery** — One-quire boxes in five of the season's prevailing tints—all ribbon tied and shown in two different sizes. **25c** — Main Floor

**$1.75 to $2.50 Union Suits** — Women's fine ribbed bleached Cotton Suits with fleece lining. Have taped necks—regular or extra sizes. **$1.44** — Third Floor

**Children's Union Suits** — Elastic ribbed, fine white cotton, with fleece lining. Long sleeves, ankle length—come in 2 to 16 year sizes. **55c** — Third Floor

**Men's Sweater Coats** — Medium and heavy weight, of cotton and wool mixed—V-necks and shawl collar styles—various colors. **$3.29** — Second Floor

**Tarzan Books, Each** — "Tarzan of the Apes"—"Return of Tarzan"—"The Beasts of Tarzan"—"The Son of Tarzan"—"The Jewels of Opar"—splendid for Christmas gifts. **59c** — Main Floor—Aisle 10

**$9.95 to $13.95 Winter Coats** — Children's tailored and dressy models of chinchilla, velvet and plush —shown in many colors—sizes 1 to 6 years. **$8.65** — Third Floor

**$2.50 Gingham Dresses** — Children's Smocked Dresses—some hand-embroidered with white collars and cuffs, pockets. Sizes 2 to 5 years. **$1.85** — Third Floor

**$18 Electric Table Lamps** — Fancy metal bases, with art glass metal shades—2 pull chain sockets, cord and plug. Slightly imperfect. **$9.75** — Fifth Floor

**$8.95 Dinner Sets** — 42-piece Sets of light-weight semi-porcelainware; decorated, with bread and butter plates. Just 50 Sets. **$5.39** — Fifth Floor

**Felt Oxfords, Pair** — Children's or Misses' Unique Felt Oxfords in red, king blue or lavender shades. Sizes 6 to 8, 8½ to 11 and 11½ to 2. **95c** — Second Floor

**$8.95 Corduroy Robes** — Women's Robes, with large collar, lined with Persian Seco silk—rose, light blue, lavender and Copenhagen. **$5.95** — Third Floor

**Flannelette Gowns** — For women. Pink and blue stripes in V-neck style. Finished with washable braid. **$1.33** — Third Floor

**Crepe de Chine Gowns** — Women's good quality Crepe de Chine Gowns in flesh color only. Trimmed with lace and hemstitching. **$3.35** — Third Floor

**$1.50 Table Damask, Yard** — 2 yards wide, heavy bleached, mercerized quality Table Damask, in floral designs. Limit, 5 yards to customer. **$1** — Fifth Floor

**$7.50 Bed Sets** — Full size satin Marseilles scalloped-edge Spreads, with cut corner—roll cover to match. Only one Set to a customer. **$5.90** — Fifth Floor

**$5 Tablecloths** — Scalloped-edge, round Tablecloths of mercerized bleached damask. Limit, two to a customer. **$3.88** — Fifth Floor

**Boys' $3.50 Shoes** — Little Boys' Solid School Shoes in tan or mahogany—have English or wide toes—sizes 11 to 13½. **$2.85** — Second Floor

## Sale of Smocks

*Friday Special...* **$2.29**

¶ Hundreds of Smocks for women, misses and girls in a score of styles, three as illustrated. Slip-over or coat effects, fashioned of linene and daintily embroidered and stitched. Come in white, blue, rose and green; some with white collars and cuffs. Sizes 14 to 20.

Third Floor

## $8.50 & $10 Fur Hats

*Extraordinary Values Friday at.* **$4.85**

¶ A fortunate purchase permits us to offer these fashionable Hats, made of sealine, moline and nutrine furs, combined with velvets, metal brocades, satins, etc. Choice of turban, tricorne and chin chin shapes in a number of variations, one style as illustrated.

Third Floor

## Italian Cameo Brooches

¶ Just 300 of these beautiful hand-carved Italian Cameo Brooches at this fractional price for Friday only. Included are carnelian brown shell and pink shell Cameos, mounted in handsome gold-filled mountings. All with patent safety catches. These Brooches will make appropriate Christmas gifts.

**$1.88**

Main Floor

## Boys' Mackinaws

*$8.50 and $10 Values, Friday.....* **$7.25**

¶ It's a long time since such Mackinaw values as these have been offered. Double-breasted models with detachable belts, convertible collars and patch pockets. Many good, lively patterns. Sizes 6 to 18 years.

**Boys' $10 Norfolk Suits, $8.45** — Practical School Suits in waist-seam style, with detachable belts. Knickers are reinforced with double seats and knees. All sizes 7 to 18 years.

Second Floor

## *Unusual "Friday Specials" in the Basement Economy Store*

## Friday Coat Sale

***Just 300 Coats—$15.00 Values— Sizes for Women and Misses at***

**$7.95**

¶ One of the very best Coat values that this season has produced in the home of good values. A good, warm Winter Coat for $7.95. Isn't that really remarkable? And these Coats are correctly styled, too—belted and loose back models with fur and plush collars. They are made of cheviot, thibet and wool velour, in blue, brown, green and Oxford gray.

Basement Economy Store

## Georgette Waists

*$5 and $5.98 Values,* **$3.88**

¶ With elaborately beaded, hand embroidered and braided—also plain tailored and tucked fronts. They have large or convertible collars and are shown in white, flesh color, bisque, blue and suit shades. Sizes 36 to 46.

Basement Economy Store

## Amoskeag Gingham 23c Yard

¶ Genuine Amoskeag apron checks—the best apron gingham made—mill remnants of usable length. A splendid value.

**Sheets, $1.39 Each** — Seamless Sheets of excellent quality, but slightly mill damaged. Various sizes. Just 40 dozen.

**Outing Flannel, 24c yd.** — Mill remnants of 27-inch heavy Outing Flannel in neat striped and checked patterns.

**Terry Cloth, 29c yd.** — Extra heavy unbleached Terry Cloth, 24 and 27 inches wide. Not more than 10 yards to a customer.

**Downy Fleece, 39c yd.** — 36 inches wide; pink ground with blue bird and other prints. 59c quality.

## Girls' Shoes

*$2.95 Kinds for* **$1.95**

¶ Button Shoes, made of patent leather. They have white tops and are made on a sensible wide toe last for growing girls. Sizes 4 to 6.

Basement Economy Store

## Satin Hats

*$5 to $7.50 Values* **$4.45**

¶ Right now Satin Hats are decidedly favored. These are shown in black, brown and taupe. The styles include chin chins, sailors and attractive close-fitting shapes. Many are trimmed with fur edges.

Basement Economy Store

## Men's Sweater Coats, $1.79

$2.50 to $2.98 kinds, made with large shawl collars and two pockets. Shown in several popular colors. Some are slightly imperfect

Basement Economy Store

## Children's Union Suits, 55c

Regular 79c values; made of white ribbed cotton and fleece lined, drop seat style; sizes 2 to 10 years.

Basement Economy Store

## Curtain Materials

***Offering 10,000 Yards of Remnants at Savings of***

**⅓ to ½**

¶ These are mill remnants and short lengths of the best Marquisette, cretonne, scrim, etc., in the newest patterns and color effects. You can secure enough of one pattern for practically any drapery need.

*At, Yd..* **39c** — Are 59c to 85c printed marquisettes and fancy voiles; also Scotch madras and cretonnes. Lengths of 2 to 8 yards.

*At, Yd..* **18c** — Plain and fancy bordered scrim and marquisette in white, ivory and beige. 25c to 40c values. Lengths of 2½ to 8 yards.

**Velour Remnants, 39c to 98c Each** — Rich looking velour in plain colors or handsome patterns. Colors include blue, green, brown and gold.

*At, Yd..* **59c** — 85c to $1.25 sunfast materials in a choice selection of patterns in rose, blue, brown and green.

*At, Yd..* **29c** — Cretonnes and silkoline—35c and 40c values, the silkoline in plain colors or patterns; the cretonne in many attractive designs.

**Single Curtains, 29c Each** — Nottingham and Filet weaves with plain and figured centers. 2 to 3 yards long; white, ivory and beige. Slight seconds.

Basement Economy Store

## Flannel Shirts

*$2.50 Value..* **$1.65**

¶ Men's gray Flannel Shirts made of Universal sacking cloth. Double stitched throughout. Sizes 15 to 17. Slight imperfections in the weave account for the special saving.

Main Floor

*Men's All-Wool*

## Flannel Trousers

*Originally Priced $8.50, Friday,* **$6.75**

¶ These Trousers for young men are made of all-wool flannels in shades of blue, green and brown and will match well with a flannel suit in any of these colors. Trousers are splendidly tailored and finished with cuff bottoms. Sizes 28 to 42 waist.

Second Floor

Editorial Page
News Photog
Women's
WEDNESDAY, NOVEMBE



Four of the pretti
Peace and Vict
at the Italian

As an aid to
stock of supp

nocks

29

omen, misses and illustrated. Slip- ed of linene and tched. Come in ne with white col-

Third Floor

us de rs, ro- an, a as loor

Brooches

red rac- ted ell d-filled eatches. Christ-

$1.88

Main Floor

kinaws

d $10 $7.25

long time since such values as these have ered. Double-breasted with detachable belts, e collars and patch Many good, lively pat- es 6 to 18 years.

Norfolk Suits, $8.45

hool Suits in waist-seam chable belts. Knickers are double seats and knees. years.

Second Floor

Flannel Shirts

$2.50 Value.. $1.65

Men's gray Flannel Shirts made of Universal sacking cloth. Double stitched throughout. Sizes 15 to 17. Slight imperfections in the weave account for the special saving.

Main Floor

*Men's All-Wool*

Flannel Trousers

*Originally Priced $8.50, Friday,*

$6.75

These Trousers for young men are made of all-wool flannels in shades of blue, green and brown and will match well with a flannel suit in any of these colors. Trousers are splendidly tailored and finished with cuff bottoms. Sizes 28 to 42 waist.

Second Floor



Editorial Page
News Photographs
Women's Features
WEDNESDAY, NOVEMBER 26, 1919.

ST. LOUIS POST-DISPATCH

# DAILY MAGAZINE

Popular Comics
Sporting News
Market Reports
WEDNESDAY, NOVEMBER 26, 1919.

Four of the prettiest Italian girls of St. Louis represented America, Italy, Peace and Victory at the service in honor of dead soldiers held recently at the Italian Catholic Church at Tenth and Wash streets.
—Block Portrait

Here is the celebrated bar of the Waldorf-Astoria, where men once were wont to sip their highballs. It is now a tea and chocolate rendezvous and the meeting place of women.
—Copyright, Press Illustrating Service.

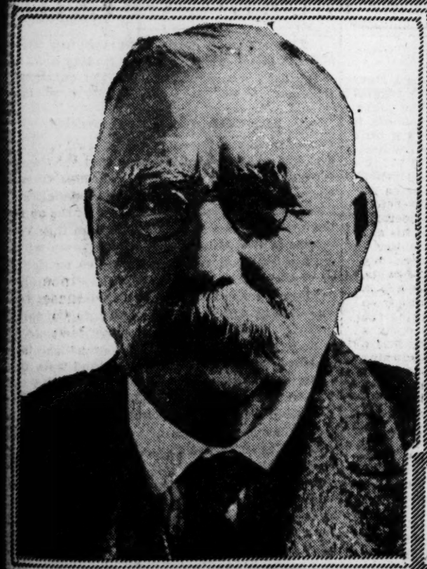

S. W. Copley, who began as a keeper of a barber shop in Australia and accumulated millions in cattle, has just made an offer of $6,500,000 for the Huddersfield estate in England.
—Copyright, International.

Miss Rosie Wilmot of London, who recently answered an advertisement calling for the "ugliest woman in the world." She was engaged on the spot, though there were other applicants.
—Copyright, Keystone.

In order to raise funds to get representation for Simmons College at the Des Moines Conference, Miss Agnes Brennan turns bootblack and begins her work on Miss Thalia Taylor's shoes.
—Copyright, Underwood & Underwood.

As an aid to the reduction of the high cost of living in France, the Government has placed on sale the great stock of supplies purchased from the United States after the A. E. F. was withdrawn.
—Copyright, Western Newspaper Union.

Sergt. Jake Allex, Chicago's biggest war hero, a packing-house worker, who has just been given a four-months' tour of Europe by his employers, Morris & Co.

Some of the delegates to the St. Louis convention of Newspaper Web Printing Pressmen. Top row: Albert Kreitler, Wm. McGink, A. E. Davis, Frank Henkel. Middle row: A. Quinn, F. J. Hanley, H. Dames, J. Taylor, J Barro. Bottom row: A. Armstrong, F. J. Pyle

ST. LOUIS POST-DISPATCH
*Founded by JOSEPH PULITZER Dec. 12, 1878.*
*Published by the Pulitzer Publishing Co., Twelfth and Olive Streets.*

*POST-DISPATCH CIRCULATION*
*Average for entire year, 1918:*
*Sunday ..... ....358,177*
*DAILY AND SUNDAY.. .... ..189,796*

**THE POST-DISPATCH PLATFORM**

**I know that my retirement will make no difference in its cardinal principles, that it will always fight for progress and reform, never tolerate injustice or corruption, always fight demagogues of all parties, never belong to any party, always oppose privileged classes and public plunderers, never lack sympathy with the poor, always remain devoted to the public welfare, never be satisfied with merely printing news, always be drastically independent; never be afraid to attack wrong, whether by predatory plutocracy or predatory poverty.**

**JOSEPH PULITZER.**

**April 10, 1907.**

## LETTERS FROM THE PEOPLE.

### Work the Mines.

To the Editor of the Post-Dispatch.

The public does not seem to realize that we are drifting, and at no slow rate, toward freezing and famine. It is assumed that because the coal supply has not given out hitherto it will not give out this time. Circumstances do not warrant such optimism. The one outstanding fact in the present coal situation is the determination of the miners, particularly those of Illinois, not to work.

There is one man who has the power to restore coal production, and that within a very few days. That man is the Governor of Illinois. Let him order a sufficient number of able-bodied convicts to be taken from the Joliet and Chester penitentiaries to work the mines, and let him furnish them with the protection of State troops, or call for national troops to protect them.

Such action would bring a terrific protest from organized labor. Its leaders would threaten a general strike and all sorts of dire things, not one of which would be worse than the conditions which we will certainly have within a few weeks if things go on as they are.

Incidentally, Gov. Lowden has a chance, in this matter, to show his worthiness to head a national ticket. On which, as has already been suggested, Calvin Coolidge of Massachusetts may be the other candidate. H.

### Discomfort on Street Cars.

To the Editor of the Post-Dispatch.

Although I am one of those who have always enjoyed his morning smoke on the way downtown, I always restricted such activity to the three rear seats, and at times when the car windows were open. But, if it is necessary to pass an ordinance to shut off the smoke-screen bird, that has no feeling for the presence of others, especially ladies, then I am in favor of the ordinance. I emerged from a trip downtown this morning with one of the "birds" sitting behind me, and myself and a lady sitting with me were all but strangled by the volume of cigarette smoke, to say nothing about the ashes that were scattered on our clothes, all windows closed tight, even the upper vents, so none of it got away except what we swallowed.

Now while we are at it, let's make it a good ordinance; let's make it a punishable offense for the company to allow cars to come out of the sheds until they have been cleaned and vented, and require them to establish some sort of ventilating methods during the winter months that will keep some fresh air passing through the cars. This can be done by the use of the upper vents. I have seen cars come out of the sheds with all the cigar and cigarette stubs, peanut hulls and other and more offensive evidence of the night before still in them, and the terrible smell that goes with it. A person, gasping for breath, who dares lower a side window, gets a calling down from some of the thin-bloods, who yell "fresh air fiend" at him. There is positively no attention paid by the car crews to the ventilation of these cars, and they go into and come out of the sheds without any change being made in them. Why don't our city administration pay some attention to the comfort of its people in this respect. Let the ordinance also cover the use of vile language on the cars. Just because the police pay no attention to it on the street is no reason why we should be penned up with it in the cars. It makes one's blood boil to see our ladies subjected to some of the stunts that are permitted on the cars.

DAILY VICTIM.

### Our Political Prisoners.

To the Editor of the Post-Dispatch.

Would like to call the attention of the public to a fact which is perhaps not widely known, and, if known, is sometimes apparently lost sight of in this busy strenuous life of present day problems, and that is our as yet unreleased political prisoners.

The war is over and other countries have released their political prisoners. Why not ours? I would like to hear from others on this subject. JUSTICE.

### Automobile Congestion Downtown.

To the Editor of the Post-Dispatch.

The agitation for relief from downtown traffic congestion is timely—the need is pressing. But this is the automobile age, and neither the subway nor the elevated will be adequate. The wise plan will be to raze the buildings on the blocks extending from Second street to Twelfth street between Lucas and Morgan; from Second street to Twelfth street between Market and Chestnut, and from Market to Morgan between Second and Third, making a wide street of horseshoe shape, the ends projecting into Twelfth street at Market-Chestnut and at Lucas-Morgan. This will give adequate room for the constantly increasing automobile traffic, a great loop for the east and west street cars, thus avoiding congestion and ample parking space. The plan admits of treatment of an esplanade and boulevard character that will enhance property values where it is certainly needed. The cost should not exceed that of a subway or an elevated and will be easily adjusted to whatever the future has in store as to rapid transit. Lastly, it will give St. Louis a loop beside which the loops of other cities will fade into insignificance. J. J. D.

## THE ONLY WAY TO PEACE.

Advocating a concurrent resolution of both houses of Congress declaring a state of peace with our late enemies, Senator Reed admits that he and his associates who prevented the ratification of the peace treaty have put the United States in an intolerable situation.

The country, he says, ought to be rid of war legislation and restrictions adopted solely for war emergency.

America should have Ambassadors in European countries which we have been fighting, in order that we may not be hopelessly handicapped in international trade.

He admits the countries guilty of starting the war should be punished and our indemnities for actual losses should be collected.

We may add to Senator Reed's reasons for the prompt establishing of peace many more as strong, if not stronger:

The honor and courage and good faith of the United States, which are at stake.

The interests of humanity.

The interests of industry and commerce, upon which the life of all peoples depends.

The reconstruction and rehabilitation of industry and trade in the countries ruined by the war and incapable of reviving their industries without aid from us.

If we do not ratify the treaty and participate in its benefits as well as in enforcing its penalties, not only shall we endanger the peace of the world, but we shall be hopelessly handicapped in competition with other nations for European trade.

In short, we cannot have peace, with its full benefits, without a treaty of peace, nor a guarantee of peace with justice without a peace covenant, and we can never get a treaty of peace that will compare with the Versailles treaty, nor any other peace covenant guaranteeing just peace, except that formulated at Versailles. Eventually we will have to accept the Versailles League of Nations with what shreds and patches of peace terms we can get out of our enemies in separate negotiations.

The plan of a concurrent resolution of peace without the approval of the President is sheer nonsense. Worthless at best, without his approval and signature it would be a "scrap of paper."

The only way to actual as well as nominal peace and its full benefits, with guarantees of peaceful international co-operation to establish justice and prevent war, is by the ratifying of the peace treaty in such form that it will not have to be returned to the peace table for approval.

The only way to this end, which alone solves our war and peace problems, is by a reasonable compromise of the differences among the majority of Senators who favor ratification. Only 15 are opposed to the peace treaty in any form. Eighty Senators of all parties have voted for the treaty in one form or another.

The people of all parties, who, we believe, favor ratification in reasonable form by an overwhelming majority, should speak out. They should demand that the Senate promptly reach a satisfactory conclusion to the treaty controversy at the earliest possible moment. They should demand that all partisan and personal and special interest motives be laid aside for the welfare of America and the world.

Let us have peace.

### A LABOR TICKET IN 1920.

A new labor party has been organized at Chicago and will hold a convention next spring and place a national ticket in the field.

Similar attempts to align labor in a political movement of its own have been failures in the past. Working men have almost always shown a singular indifference to distinctive labor representatives on the tickets of the old parties and to so-called labor planks in their platforms.

One explanation is that the typical citizen votes not as a workingman or capitalist or professional man, but as an American. Our whole system is based on the principle of geographical representation in politics, not representation for different classes or interests, as in some European countries. It is by no means sure that to adopt the European system would not give better results in many instances, provided, of course, that the change were made thoroughgoing and gave just representation to all important classes and interests.

Not much hope for the permanent influence of a labor party can be entertained when our system in other respects conforms to the geographical principle. Success for it in a national election would mean the control of the Government by a single class with no responsibility and small representation for other classes. It would mean Government of, by and for labor, not Government of, by and for the people. Still under the changed conditions of the present a labor party might gain considerable temporary support and draw enough votes from other parties to exert a decided effect on the result of one or more elections.

At any rate, because the workers have shown an aversion to supporting labor parties and labor candidates in the past, it is by no means safe to predict that they will not support a labor party and labor candidates now. Such a degree of class consciousness as the workers have developed within a comparatively recent period has never before been known in America. They have shown themselves willing to adopt very extreme measures for advancing their class interests and making their influence felt with employers and the public. Perhaps, along with other forms of action, they are ready to experiment for a time with political action.

Third parties, as they are called, have generally been short lived in this country, but it must not be supposed that they have been unimportant for that reason. On the contrary, they have been enabled to exert a profound influence in shaping the permanent policies of the country and they have been short lived because the older parties have adopted their platforms and left them no reason for existence.

Third parties of progressive tendencies are always to be welcomed.

### "A TOWN ON THE FRISCO."

"I don't know anything about it," said Richard McCulloch.

"All I know is that it is on the Frisco," said Bruce Cameron.

The subject under discussion was Springfield, Mo., where, on a change of venue, the gentlemen quoted are to be tried on charges of burglary and larceny in connection with the theft of the referendum petitions.

It is to be hoped there are few citizens of Missouri as unacquainted with their State as those former dignitaries of the United Railways confess themselves to be. To the vast majority of Missourians the fourth city of their commonwealth is something more than "a town on the Frisco." To our politicians, for instance, Springfield is just now the home of a newspaper proprietor who is fired with an uncontrollable zeal to be our next Governor. It is also the home of another newspaper proprietor who finds the job of running a paper so exacting that he has no time to run for public office. There are politicians still among us who can recall when Missouri went to Springfield for a Governor, and there are more who can remember when the political "tyrants of their little field" made pilgrimages to Springfield to find out who were to be chosen and who discarded.

An old city down there on a plateau of the Ozarks that reeled in the shock of border warfare, but always managed to maintain a calm, self-possessed demeanor. It has grown rich with years, but it has never become heady with wealth. It plays golf on one of the best courses in the country, and, while yet it was legal, the ceremonial of the nineteenth hole was observed in a wonderful Tudor setting. And among the citizens of Springfield the visitor will find a fine enthusiasm for the stately elms and great oaks and well-groomed, imperturbable maples that contribute so much to the city's charm and beauty.

Messrs. McCulloch and Cameron may know little about Springfield, but Springfield needn't worry about that. In a real sense it is probable that, though residing here, the gentlemen know little of St. Louis. For had they truly known St. Louis they might perhaps have handled the affairs of the United Railways more satisfactorily.

### COLLECTIVE SHADE-TREE PLANTING.

On Lindell boulevard, between Grand avenue and King's highway, 700 shade trees will be set out, to be paid for by a special improvement tax. The cost of collective tree planting will, of course, be only a fraction of what the cost would be if each owner of frontage acted on his own initiative and selected his own time. Collective tree planting also insures symmetry in results and the trees most likely to survive in the city atmosphere. Best of all, it makes it certain that the trees will be planted. To obtain the co-operation of even a majority of the frontage owners for the same purpose might require the expenditure of more time and money than the planting itself.

Why was not this plan adopted long ago? A survey of large areas of even the more desirable residence districts shows that their great lack is trees. The need on many other streets is greater than that on Lindell. To transform their bare, shadeless, sun-parched stretches in summer, collective tree planting under city auspices should begin operating at once.

### THE 8-CENT FARE'S FIRST MONTH.

The United Railways is not finding the 8-cent fare satisfactory. The first month's operation under that tariff, according to a statement of the general manager, shows a deficit of $81,203.31.

What is to be done about it? The problem is not so simple that it can be solved by increasing the fare another cent or two. Is the difficulty traceable to walking clubs? If it is, then another advance in fare will simply have the effect of swelling the membership of such clubs.

Possibly the source of the trouble is not in walking clubs, but in riding clubs. Yearly more people are traveling in motor cars. Traction magnates in other cities have frankly acknowledged that the automobile has become a serious competitor. Besides reducing patronage, it piles up liability expense and accident accounts. Perhaps it may be necessary to apply the ban to the auto. The people are now in a prohibitory mood. If booze may be banished, why not gasoline? The remedial magic of verboten need not be limited to morals. Apply it to our material wounds.

Meantime the old and proved business principles of furnishing goods at a price to attract patronage are still functioning. The Philadelphia experiment of retaining the nickel car fare is one that should commend itself to harried traction magnates.

## EDITORIAL SPARKS.

At least the treaty of peace was not spurlos versenkt.—Chicago News.

"Buy the grocery and I'll throw in a pound of sugar," is the latest sugar quotation.—Nashville Tennessean.

The Statehouse flag can still be seen by the dawn's early light—all six pieces of it.—Indianapolis News.

A Detroit man wants a divorce because his wife wouldn't wash the dishes. These movie houses will simply have to begin their first show later in the evening.—Detroit News.

Blank has certainly made a mess of his domestic affairs. He married his cook in order to keep her, and now he's not only lost her but he has to pay her alimony.—Boston Transcript.

Some of you chaps who still have meerschaum pipes you are trying to color had better get busy and finish up the job before the Anti-Tobacco League gets in its lethal work.—Philadelphia Inquirer.

"Madame," announced the new maid, "your husband is lying unconscious in the reception hall, with a large box beside him and crushing a paper in his hand." "Ah," cried her mistress in ecstacy, "my new hat has come!"—Houston Post.

## FORBIDDEN BANNS.

—Lute Pease, in Newark News.

"SHOCKING AND INDEFENSIBLE."

## JUST A MINUTE

Written for the POST-DISPATCH by Clark McAdams.

### WANDERLIED.

O, THE sea calls loud and the winds wail wild,
As a mother hushes her wayward child,
And I hark to the beat of the slanting rain
Calling to me on the cabin pane;
The Wanderlust in my veins flows free—
And the call of the road will not let me be.

Into the West where the sun goes down,
Far from the marts of the grimy town,
The long road calls—and its end lies far—
To the Southern Cross or the bright Pole Star—
And the winds that whisper from yonder lea
Are ever calling and calling to me.

Out of the hives where men are hurled,
To the farthest rim of the distant world,
Out through the gates of the Afterglow,
The white road beckons for me to go—
And the songs of the night in their minstrelsy
Are calling and never will let me be.

But one road beckons for me to stray,
Crooning and lilting to me alway—
The road that leads through the drift of years,
Past hills of hope and valleys of fears,
Back to the arms that cradled me sweet,
When Wanderlust never had stirred my feet!

WILL F. GRIFFIN.

• • •

Walter Lipman is beginning to fear that the ideals of democracy are impossible of achievement. Walter gets down to bedrock in the course of showing us why this is so, and he comes out of it with a look on his face that is enough to dismay hope everywhere. He says Lenine and Trotsky are practicing tyrannies as great as those of the Czar. He recalls what we have tried to do for free speech in our own country, and then shows us Debs and Haywood in prison. Wherever he turns he finds the same thing—tyranny wherever there is power. Your democrat may be ever so democratic in profession, but give him power and he becomes an autocrat. Walter thinks everything will have to be reorganized before we can hope for anything else. He regards the peace treaty as fairly typical of what we can do in the way of open covenants openly arrived at. All these things are beautiful, but they can't be done. The trouble with Walter, as we see it, is that he expects too much at once. We make progress toward idealism painfully and slowly. Like Sisyphus, we are trying to roll a great stone up a hill, and it sometimes rolls back. Still, it never goes back all the way. If it did, we would be living in caves. Your practical optimist expects little, and he is from Missouri when that little is achieved. The way most of us feel about the league of nations is characteristic of practical optimism. We believe it will work, but we want to see it do so before we are sure. Walter is a radical. A radical differs from a progressive in wanting everything fixed up hurriedly. A progressive is satisfied with small gains. A progressive is happier than a radical for being less frequently and less bitterly disappointed. The radicals thought the Paris peace conference would fix everything up. They thought it would remedy even the wrongs done in the Old Testament. The progressives never expected that. They expected the conference to correct some mistakes and make others. They were right; the radicals were wrong. That was just what it did. Come, Walter. We are on our way, but this is as fast as we can go. We are like the train on which Bret Harte was riding to make a speech at Deadwood. "Can't this train do any better than this?" he asked the conductor. "If you don't like the way the train is going you can get off and walk," the conductor answered. "I would, but there will be a delegation at the depot to meet me, and I don't want to get there before I am expected," retorted the humorist. We have a delegation waiting for us. We don't want to get there before we are expected, either. Our advice to Walter is to stay on the train.

### A TALE WITH A MORAL.

From the Grand Island Independent.

The Adams County Democrat relates a story that is so horrible in its details as to suggest the propriety of its exclusion from the mails. And yet it carries a moral possibly making it legitimate. A Thayer County man sent a little son of his on an errand. The little fellow accidentally ran into a stand of bees, and in 15 minutes he "looked like a warty, crooked-neck squash." And then a series of accidents followed in a most remarkable and never-before-heard-of procession. Listen to the Democrat:

"The father seeing the condition of his son ran to his assistance, and failing to notice a barb-wire fence, ran into that, cutting a big gash in his leg, and ruining a $9 pair of pants. The family cow took advantage of the gap in the fence, took to the corn field and died from eating too freely of green corn. Hearing the noise outside, the wife ran out and upset a five-gallon churn full of Jersey cream into a basket of newly hatched chickens, drowning all of them. In her haste she dropped a $50 set of store teeth which a fullblooded Jersey calf took for a carrot, and, in swallowing same, choked to death. The baby having been left alone, crawled through the milk into the sitting room, ruining a very valuable carpet. During the excitement one of the daughters ran away with one of the neighbor's sons, and the dog broke up 10 setting hens. The calves also got out of an enclosure and chewed the tails off five shirts on the clothes line."

All of which happened because the father had sent the lad over to a neighbor to borrow the latter's paper instead of subscribing for himself. Could the moral be more plain?

• • •

### TWO GOOD ONES.

Kindly issue me a sign hunter's badge. I found these on Hamilton avenue:

| |
|---|
| I sell you sugar with $100 purchase. Don't argue. |

Another one:

| |
|---|
| I A. M. Fish: today? |

Yours truly,
LEON DAVIS.
2326 Walnut, city.

• • •

This one I noticed on a farmer's fence:

| |
|---|
| 1½ miles to main road horse for sale. |

That is what I call seizing the opportunity in advertising. 625689097537890

• • •

### WAKE!

ARE you?
Or are you going to be?
For, to exist is not
To surely be.
Have you begun to be
Worthy of earth,
Let alone heaven?
When will you start
Being?
Perhaps you existed
Oh, many centuries,
Doffing and donning flesh,
Piffling through lives,
But never living.
Wake! It is time to be—
To live, to think, to do,
To know and to be known,
To cleave a way
Out of the dark, the drab, the bound,
Into the light, the free—
To start to be!

H. M. WILLIAMS.

## *The* MIRROR of PUBLIC OPINION

*This column is designed to reproduce without bias the latest comment by the leading publications, newspapers and periodicals on the questions of the day.*

### THE TIME TO LEAVE SIBERIA.

From the Boston Transcript.

IF any evidence were wanting that the time has come to withdraw American troops from Siberia, the report of the abortive revolution in Vladivostok completes the case. That the uprising has been suppressed does not weaken this. Vladivostok is the American base, and even without open rebellion it has been none too comfortable or cordial.

Lloyd George has confessed at last that Great Britain and France have agreed to do nothing more in support of any Russian faction. The British have withdrawn their Archangel forces and their supplies from Kolchak, and from Denikine. The Czecho-Slovaks have expressed their disgust with conditions under which they have continued as an army in Siberia, in a document that curiously corresponds with the statement which Kerensky has just made in London. For reasons other than the fact of allied decisions the only Russia can save Russia argue for American withdrawal from Siberia. Our forces there are in daily danger of having war precipitated upon them by forces that are part of an inextricable and sinister entanglement of international relations.

Americans have grimly taken the recent shipment of American rifles through to Kolchak and by meeting Semenoff's demand for 15,000 of them with point-black refusal, accompanied by preparations for blowing up the tracks on either side of Semenoff's armored train and a rush on the train. Now, having got the guns through, word reaches Vladivostok that the Kolchak Government authorizes the delivery of the 15,000 rifles to Semenoff. This Cossack, who is undoubtedly a Japanese agent, has already caused the American Railroad Commission to protest against his activities. One of the curiosities of the situation is that Japan signed the interallied note to Kolchak warning him that Semenoff must be restrained from interfering with traffic.

It has been explained that the policy of the United States in Siberia is one of altruism. With a considerable part of the population unfriendly and the military leaders of Russia playing a deep game of intrigue, it becomes increasingly difficult to operate the Transsiberian Railroad and to assist the people who, according to some witnesses, have never needed or sought our assistance. Mr. Roberts and Mr. Ackerman have both found it impossible to obtain in Siberia any definition or clear understanding of what the American policy is. With the allies leaving, Czecho-Slovaks leaving, the hostility of Semenoff now brought to a head and the uncertainty at Vladivostok, it is "time for American forces to get out. Too few of these are there to police the whole vast country, even if it was our intention to give men to that task. It is no good to try to continue to co-operate further with a population that does not want to co-operate. There has never been any declaration of war against Semenoff, who nevertheless has just missed an engagement by the narrowest possible margin. To keep a few troops in conditions like these, where any usefulness they might have had in the beginning had they been backed by a clear-cut policy has now utterly vanished, is a mistake that the example of Great Britain, France and the Czecho-Slovaks points the way out of. No one can impose peace on Russia from the outside, and if there be any fear that withdrawal of American troops will give Japan an opportunity for aggrandizement in Siberia it may be the irony of fate that Japan may by remaining in the Russian kettle deserve sympathy rather than epithets.

## WOMEN'S PAG

### Dorothy Dix's Talks.

#### The Road to Success.

MR. JOHN ROBERT GREG
the man who put the e
short in shorthand—was as
to address the graduating class
the secretarial course of the Cen
Y. W. C. A. in New York. Wish
to give these girls some really p
tical and helpful advice instead
the usual flubdub platitudes that
handed to the sweet girl gradu
on such occasion, Mr. Gregg
a number of business men w
whom he habitually lunches
he should say.

"If you had a daughter in t
class, and she was just starting
to make her way in the world, w
counsel would you give her?"

The first man said, "Tell th
girls that the inherited housekeep
instinct of woman for orderliness
infinitely valuable in business,
to develop that to its highest pow
You know at home it is alw
'mother' who can lay her hand
anything that is wanted, and
find in the dark the hat or the c
that you have turned out th
closets and all the bureau draw
looking for it in vain. And
mother who reminds you of
birthdays and anniversaries,
that you are going to the Smith
for dinner, and have promised
show up at the church bazar.

"Believe me the feminine fac
for sleuthing and remembering
just as valuable in an office as it
in the home, and my own secreta
adds immensely to my comfort a
efficiency by keeping my office
papers in apple pie order, and c
ing my attention to my appo
ments."

The next man said, "Be sure
tell the girls to dress in a busin
like manner. Tell them not to w
peek-a-boo waists, and high-hee
shoes, and not to be extravag
with paint and powder. This doe
mean that they are to dress
imitation men, or to go dowdy
sloppy.

"A business man likes to see
women employes neatly dressed,
not dolled up as if they were go
to a party. For a girl to come
work in a low necked gown wit
camouflaged complexion, and loa
down with jewelry destroys her e
ployer's faith in her efficiency.
shows she lacks judgment, and th
her mind is on having a good ti
instead of getting on in her profe
sion."

Another man said, "Tell them th
nothing is more important than th
they should give absolute loyalty
their employers, and keep a cl
mouth about office matters. It
because women chatter too mu
that many men are afraid to ha
them in confidential positions. W
not long ago in going down in
elevator I heard a stenographer g
away a really vital piece of inform
tion concerning a big deal that
employer is trying to put over,
she did it without any idea that
was committing the unforgivable
in business. She merely remark
to her chum with whom she
going out to lunch, 'Gee, but
Nibs is as cross as a sore-hea
bear. Guess he is worried beca
the X. Y. Z. people haven't co
across yet, and are trying to
him down on his price.'"

Another man said, "The grea
fault I have to find with the g
who come to our office direct f
school is that they think they ka
exactly how things should be do
They believe that the way they
taught in school is the only wa
do things, and resent being as
to conform to the customs of
office when these customs di
from their school course. T
don't realize that while the sch
may be more up-to-date in some
spects, it is not always possible
change the methods of a big co
ration."

Another man said, "Tell the
to learn adaptability and to c
vate initiative. That's where m
girls fail. They are timid a
making any change, or making
gestions that would simplify
work."

Another man said, "Tell the
to come to the office with a c
face, without make-up, for m
depends upon their appear
Then tell them to cultivate an a
able personality, a friendly
without coquetry, and to show
they are interested in their w
There is nothing that a business
likes to see about him so much
cheerful, happy workers, who
enthusiastic over their jobs, and
make him feel that they are pu
with him, and trying to make
business a success. Then tell
girls to give full measure of se
the first consideration, and no
think of the remuneration first,
the amount of work necessary
get it afterwards. Nobody, e
man or woman, ever arrives
doesn't do a little more than
are paid for, especially at the
ginning of the game."

Another man said, "Impres
the girls the value of time.
women are time wasters becau
lunestic life is not run on a sche
and 5 or 10 minutes doesn't
to count much. In an office th
different. I estimate that I
the service of two women every
through the time that the emp
in my office spend in primpin
the morning after they get to
office before they settle down
their work. Also impress on
girls that they make a terrible
take in slighting their work an
fusing to learn to do it thoro
because they regard it as tempo
for it often lasts much longer
they expect and sometimes the
never comes along at all. Be
which interest in their work m
the day pass more pleasantly
draws down the good pay envel

Another man said, "Tell them
they won't get their salaries
creased by making goo-goo ey
the boss."

## Dorothy Dix's Talks.

### The Road to Success.

MR. JOHN ROBERT GREGG—the man who put the extra short in shorthand—was asked to address the graduating class of the secretarial course of the Central Y. W. C. A. in New York. Wishing to give these girls some really practical and helpful advice instead of the usual flubdub platitudes that are handed to the sweet girl graduate on such occasion, Mr. Gregg asked a number of business men with whom he habitually lunches what he should say.

"If you had a daughter in that class, and she was just starting out to make her way in the world, what counsel would you give her?"

The first man said, "Tell these girls that the inherited housekeeping instinct of woman for orderliness is infinitely valuable in business, and to develop that to its highest power. You know at home it is always 'mother' who can lay her hand on anything that is wanted, and can find in the dark the hat or the coat that you have turned out three closets and all the bureau drawers looking for it in vain. And it's mother who reminds you of the birthdays and anniversaries, and that you are going to the Smithers for dinner, and have promised to show up at the church bazar.

"Believe me the feminine faculty for sleuthing and remembering is just as valuable in an office as it is in the home, and my own secretary adds immensely to my comfort and efficiency by keeping my office and papers in apple pie order, and calling my attention to my appointments."

The next man said, "Be sure to tell the girls to dress in a business-like manner. Tell them not to wear peek-a-boo waists, and high-heeled shoes, and not to be extravagant with paint and powder. This doesn't mean that they are to dress like imitation men, or to go dowdy and sloppy.

"A business man likes to see his women employes neatly dressed, but not dolled up as if they were going to a party. For a girl to come to work in a low necked gown with a camouflaged complexion, and loaded down with jewelry destroys her employer's faith in her efficiency. It shows she lacks judgment, and that her mind is on having a good time instead of getting on in her profession."

Another man said, "Tell them that nothing is more important than that they should give absolute loyalty to their employers, and keep a close mouth about office matters. It is because women chatter too much that many men are afraid to have them in confidential positions. Why, not long ago in going down in an elevator I heard a stenographer give away a really vital piece of information concerning a big deal that her employer is trying to put over, and she did it without any idea that she was committing the unforgivable sin in business. She merely remarked to her chum with whom she was going out to lunch, 'Gee, but His Nibs is as cross as a sore-headed bear. Guess he is worried because the X. Y. Z. people haven't come across yet, and are trying to beat him down on his price.'"

Another man said, "The greatest fault I have to find with the girls who come to our office direct from school is that they think they know exactly how things should be done. They believe that the way they are taught in school is the only way to do things, and resent being asked to conform to the customs of the office when these customs differ from their school course. They don't realize that while the school may be more up-to-date in some respects, it is not always possible to change the methods of a big corporation."

Another man said, "Tell the girls to learn adaptability and to cultivate initiative. That's where most girls fail. They are timid about making any change, or making suggestions that would simplify the work."

Another man said, "Tell the girls to come to the office with a clean face, without make-up, for much depends upon their appearance. Then tell them to cultivate an agreeable personality, a friendly smile without coquetry, and to show that they are interested in their work. There is nothing that a business man likes to see about him so much as cheerful, happy workers, who are enthusiastic over their jobs, and who make him feel that they are pulling with him, and trying to make the business a success. Then tell the girls to give full measure of service the first consideration, and not to think of the remuneration first and the amount of work necessary to get it afterwards. Nobody, either man or woman, ever arrives who doesn't do a little more than they are paid for, especially at the beginning of the game."

Another man said, "Impress on the girls the value of time. Most women are time wasters because domestic life is not run on a schedule, and 5 or 10 minutes doesn't seem to count much. In an office that is different. I estimate that I lose the service of two women every day through the time that the employes in my office spend in primping in the morning after they get to the office before they settle down to their work. Also impress on the girls that they make a terrible mistake in slighting their work and refusing to learn to do it thoroughly because they regard it as temporary, for it often lasts much longer than they expect and sometimes the man never comes along at all. Besides which interest in their work makes the day pass more pleasantly and draws down the good pay envelope."

Another man said, "Tell them that they won't get their salaries increased by making goo-goo eyes at the boss."

# The Night Before Thanksgiving

By Sarah Orne Jewett

THERE was a sad heart in the low-storied, dark little house that stood humbly by the roadside under some tall elms. Small as her house was, old Mrs. Robb found it too large for herself alone; she only needed the kitchen and a tiny bedroom that led out of it, and there still remained the best room and a bedroom, with the low garret overhead.

There had been a time, after she was left alone, when Mrs. Robb could help those who were poorer than herself. She was strong enough not only to do a woman's work inside her house, but almost a man's work outside in her piece of garden ground.

At last sickness and age had come hand in hand, those two relentless enemies of the poor, and together they had wasted her strength and substance. She had always been looked upon by her neighbors as being independent, but now she was left, lame-footed and lame-handed, with a debt to carry and her bare land, and the house ill-provisioned to stand the siege of time.

For a while she managed to get on, but at last it began to be whispered about that there was no use for anyone so proud; it was easier for the whole town to care for her than for a few neighbors, and Mrs. Robb had better go to the poorhouse before winter, and be done with it.

At this terrible suggestion her brave heart seemed to stand still. The people whom she cared for most happened to be poor, and she could no longer go into their households and make herself of use.

The very elms overhead seemed to say, "O, no!" as they groaned in the late autumn winds, and there was something appealing even to the strange passerby in the look of the little gray house, with Mrs. Robb's pale, worried face at the window.

II.

Some one has said that anniversaries are days to make other people happy in, but sometimes when they come they seem to be full of shadows, and the power of giving joy to others, that inalienable right which ought to lighten the saddest heart, the most indifferent sympathy, sometimes even this seems to be withdrawn.

So poor Mary Ann Robb sat at her window on the afternoon before Thanksgiving and felt herself poor and sorrowful indeed. Across the frozen road she looked eastward over a great stretch of cold meadow land, brown and windswept and crossed by icy ditches.

It seemed to her as if before this, in all the troubles that she had known and carried, there had always been some hope to hold; as if she had never looked poverty full in the face and seen its cold and pitiless look before.

She looked anxiously down the road, with a horrible shrinking and dread at the thought of being asked, out of pity, to join in some Thanksgiving feast, but there was nobody coming with gifts in hand. Once she had been full of love for such days, whether at home or abroad, but something chilled her very heart now.

Her nearest neighbor had been foremost of those who wished her to go to the town farm, and he had said more than once that it was the only sensible thing. But John Mander was waiting impatiently to get her tiny farm into his own hands; he had advanced some money upon it in her extremity, and pretended that there was still a debt, after he cleared her wood lot to pay himself back.

He would plow over the graves in the field corner and fell the great elms, and waited now like a spider for his poor prey. He often reproached her for being too generous to worthless people in the past and coming to be a charge to others now. O, if she could only die in her own house and not suffer the pain of homelessness and dependence!

It was just at sunset, and as she looked out hopelessly across the gray fields, there was a sudden gleam of light far away on the low hills beyond; the clouds opened in the west and let the sunshine through.

One lovely gleam shot swift as an arrow and brightened a far cold hillside where it fell, and at the same moment a sudden gleam of hope brightened the winter landscape of her heart.

"There was Johnny Harris," said Mary Ann Robb softly. "He was a soldier's son, left an orphan and distressed. Old John Mander scolded, but I couldn't see the poor boy in want. I kept him that year after he got hurt, spite o' what anybody said, an' he helped me what little he could. He said I was the only mother he'd ever had. 'I'm goin' out West, Mother Robb,' says he. 'I shan't come back till I get rich,' an' then he'd look at me an' laugh, so pleasant and boyish.

"He wa'n't one that liked to write. I don't think he was doin' very well when I heard—there, it's most four years ago now. I always thought if he got sick or anything, I should have a good home for him to come to. There's poor Ezra Blake, the deaf one, too—he won't hurt any place to welcome him.

The light faded out of doors, and again Mrs. Robb's troubles stood before her. Yet it was not so dark as it had been in her sad heart. She still sat by the window, hoping now, in spite of herself, instead of fearing; and a curious feeling of nearness and expectancy made her feel not so much light-hearted as light-headed.

"I feel just as if somethin' was goin' to happen," she said. "Poor Johnny Harris, perhaps he's thinkin' o' me, if he's alive."

It was dark now out of doors, and there were tiny clicks against the window. It was beginning to snow, and the great elms creaked in the rising wind overhead.

III.

A dead limb of one of the old trees had fallen that autumn, and, poor firewood as it might be, it was Mrs. Robb's own, and she had burnt it most thankfully. There was only a small armful left, but at least she could have the luxury of a fire.

She had a feeling that it was her last night at home, and with strange recklessness began to fill the stove as she used to do in better days.

"It'll get me good an' warm," she said, still talking to herself, as lonely people do, "an' I'll go to bed early. It's comin' on to storm."

The snow clicked faster and faster against the window, and she sat alone thinking in the dark.

"There's lots of folks I love," she said once. "They'd be sorry I ain't got nobody to come, an' no supper the night before Thanksgivin'. I'm dreadful glad they don't know." And she drew a little nearer to the fire, and laid her head back drowsily in the old rocking chair.

It seemed only a moment before there was a loud knocking, and somebody lifted the latch of the door. The fire shone bright through the front of the stove and made a little light in the room, but Mary Ann Robb waked up frightened and bewildered.

"Who's there?" she called, as she found her crutch and went to the door. She was only conscious of her one great fear. "They've come to take me to the poorhouse!" she said, and burst into tears.

There was a tall man, not John Mander, who seemed to fill the narrow doorway.

"Come, let me in!" he said gayly. "It's a cold night. You didn't expect me, did you, Mother Robb?"

"Dear me, what is it?" she faltered, stepping back as he came in, and dropping her crutch. "Be I dreamin'? I was a-dreamin' about —O, there! What was I a-sayin'? 'Tain't true! No! I've made some kind of a mistake."

Yes, and this was the man who kept the poorhouse, and she would go without complaint; they might have given her notice, but she must not fret.

"Sit down, sir," she said, turning toward him with touching patience. "You'll have to give me a little time. If I'd been notified I wouldn't have kept you waiting a minute this stormy night."

It was not the keeper of the poorhouse. The man by the door took one step forward and put his arm round her and kissed her.

"What are you talking about?" said John Harris. "You ain't goin' to make me feel like a stranger? I've come all the way from Dakota to spend Thanksgivin'. There's all sorts o' things out here in the wagon, an' a man to help get 'em in.

"Why, don't cry so, Mother Robb. I thought you'd have a great laugh, if I came and surprised you. Don't you remember I always said I should come?"

It was John Harris, indeed. The poor soul could say nothing. She felt now as if her heart was going to break with joy. He left her in the rocking chair and came and went in his old boyish way, bringing in the store of gifts and provisions. It was better than any dream.

He laughed and talked, and went out to send away the man to bring a wagonful of wood from John Mander's, and came in himself laden with pieces of the nearest fence to keep the fire going in the meantime.

They must cook the beefsteak for supper right away; they must find the pound of tea among all the other bundles; they must get good fires started in both the cold bedrooms. Why, Mother Robb didn't seem to be ready for company from out West!

The great, cheerful fellow hurried about the tiny house, and the little old woman limped after him, forgetting everything but hospitality. Had not she a house for John to come to? Were not her old chairs and tables in their places still? And he remembered everything, and kissed her as they stood before the fire, as if she were a girl.

He had found plenty of hard times, but luck had come at last. He had struck luck, and this was the end of a great year.

"No, I couldn't seem to write letters; no use to complain o' the worst, an' I wanted to tell you the best when I came;" and he told it while she cooked the supper. "No, I wa'n't goin' to write no foolish letters," John repeated.

He was afraid he should cry himself when he found out how bad things had been, and they sat down to supper together, just as they used to do when he was a homeless orphan boy, whom nobody else wanted in winter weather while he was crippled and could not work. She could not be kinder now than she was then, but she looked so poor and old!

He saw her taste her cup of tea and set it down again with a trembling hand and a look at him. "No, I wanted to come myself," he blustered, wiping his eyes and trying to laugh. "And you're going to have everything you need to make you comfortable long's you live, Mother Robb!"

She looked at him again and nodded, but she did not even try to speak. There was a good hot supper ready, and a happy guest had come; it was the night before Thanksgiving.

(Copyright, 1899, by Sarah Orne Jewett.)

### THE PUMPKIN.

By John Greenleaf Whittier.

Ah! on Thanksgiving day, when from East and from West,
From North and from South come the pilgrim and guest,
When the gray-haired New Englander sees round his board
The old broken links of affection restored,
When the care-wearied man seeks his mother once more,
And the worn matron smiles where the girl smiled before,
What moistens the lip and what brightens the eye?
What calls back the past, like the rich Pumpkin pie?

O—fruit loved of boyhood—the old days recalling,
When wood-grapes were purpling and brown nuts were falling!
When wild, ugly faces we carved in its skin,
Glaring out through the dark with a candle within!
When we laughed round the cornheap, with hearts all in tune,
Our chair a broad pumpkin—our lantern the moon,
Telling tales of the fairy who traveled like steam,
In a pumpkin-shell coach, with two rats for her team!

(Printed by permission Houghton Mifflin Co.)

## THE SANDMAN STORY FOR TONIGHT

BY MRS. F. A. WALKER.

### Reddy's Thanksgiving Dinner.

YOUNG REDDY FOX lived all alone and not only had to cook his own meals, but, of course, had to provide the food as well.

He had been having a hard time, however, to get all the fowl he wanted, because Mr. and Mrs. Fox, his neighbors, were good hunters, and between them and Mr. Dog up at the farm Reddy was growing thin.

"Now, if I could only get rid of Mr. and Mrs. Fox," thought Reddy one morning as he sat smoking his pipe by the kitchen stove, "I am sure I could manage Mr. Dog and get a good, plump hen or even a turkey."

It was nearing Thanksgiving and Reddy was growing very hungry for a turkey dinner.

The smoke curled over Reddy's head as he rocked back and forth, and then a smile lighted up his face, and he put down his pipe, picked up his cap and went out.

Right along the path to Mr. and Mrs. Fox's house he went and, just as he had expected, Mrs. Fox was out in the yard with her four young children, letting them play in the sun.

"Good morning, Mrs. Fox," said Reddy in his sweetest tone. "Your children are certainly growing up fast, and handsomer youngsters it would be hard to find in this wood or any other, I am sure."

Mrs. Fox smiled with pleasure at the compliment, and Reddy waited a minute and said, "I cannot see how anyone could have the heart to bring harm to these pretty children."

Mrs. Fox looked alarmed and called her children to her. "What do you mean?" she asked, looking around and listening hard for a sound of Mr. Dog or Mr. Man's footsteps.

"Oh, you need not be afraid just now, dear Mrs. Fox," said Reddy. "I was only thinking of what I happened to overhear Mr. Dog saying the other day, but, of course, I do not expect it will ever happen."

"What did he say?" asked Mrs. Fox with anxious look.

"Why, he said," replied Reddy, "that the first time you and Mr. Fox come over to the farm he is going to let you get a hen or two; it would be worth it to get your little ones, for the young foxes are always harder to catch when they begin to visit the poultry house, and he intended to get them while they are very young.

"But, of course, you and Mr. Fox will see to it that he does not get them. I am sure you will hide them in a place when you go out that Mr. Dog will not be able to find."

"Thank you, Mr. Reddy, for telling me this," said Mrs. Fox, as she hurried inside her house with her children, and Reddy knew he was not to be bothered that night at least by either Mrs. or Mr. Fox getting in his way.

"I may as well have things all my own way," said Reddy, as he walked along through the woods. "It will be very easy to talk to Mr. Dog through the fence, for he is chained up in the daytime," and off he ran over to the farm.

IT was just as Reddy thought. Mr. Dog was chained and lay with his head hanging over the sill of his doorway asleep.

Reddy lay close to the fence for a minute very still, to make sure that Mr. Man was not around, and then he began to scratch the fence.

Up jumped Mr. Dog and listened. "Ouph!" he said, in a deep voice, and began to sniff.

"Don't be alarmed, Mr. Dog," said Reddy in a low tone. "I have not come to get your fowl. I have come to tell you something, and if you bark or make a noise I shall go away without telling you."

Mr. Dog was very inquisitive and he stood still and did not bark again. "Well, what is it you have to tell?" he inquired.

"You are unchained at night, are you not?" asked Reddy, through the crack in the fence.

"Yes, I am, and you better look out," snapped Mr. Dog.

"Well, don't be so cross; you are chained up now, you know," said Reddy, "and I know something that may save you a lot of bother, to say nothing of your life."

Friday's Story—"Reddy's Thanksgiving Dinner."—Part II

To Be Continued Friday.

## Reflections of a Bachelor Girl

By Helen Rowland.

THANK heaven, marriage IS a lottery! If it were a sure thing, it would lose its one eternal charm for men—the appeal to their gambling instinct as a fascinating game of chance.

At 20, a bachelor's heart is filled with visions, at 30 with fears, at 40 with cynicism, and 50—with regrets.

**Waiting for the right man to come along is by no means the hardest task for a girl's life—it's keeping him from getting past!**

A wife doesn't have to look far to discover the source of her husband's occasional cheerfulness in these days—seldom farther than behind the books in the library, or the little cache in the linen closet.

A girl's heart is like her treasure-chest—chock full of tenderly cherished little souvenirs of love; a man's is like his pipe—carefully emptied, after each "flame" has gone out.

Nobody knows so little about women as a happily married man. He doesn't even know the one woman to whom he is linked—or he wouldn't be so sure that he was "happily married."

Heaven knows why a man always admires a tiny foot with a high instep—probably because that's the kind that usually walks all over him and places itself gently but firmly on his neck.

**To taste supernal joy, a woman may have to see Paradise; but to taste supreme punishment, she has only to watch the love-mist die out of a man's eyes.**

Most of a man's sins and follies begin in vanity—and end in indigestion.

A cynic is merely a sentimentalist with a cinder in his mind's eye.

(Copyright, 1919.)

**More than 120,000 women teachers in the commune schools in France are members of trade unions.**

## The Curious Quest

By E. Phillips Oppenheim.

CHAPTER XXV (Continued).

"YOU don't need to know anything," Mr. Morgan declared. "You've got your bottom prices now, and I want cash less 5 per cent for the stuff. Now, if you're ready, I'll come along and take a bite with you."

"I'll see what I can do," he promised.

"You've got to sell some of those heels," his employer grunted. "Good luck!"

Bliss spent an afternoon the memory of which in later days often made him shiver. Nevertheless, he felt a thrill of pleasure when a small manufacturer in the Bethnal Green road, after nearly half an hour's hesitation and fierce struggles to reduce the price, at last wrote him out, with grudging fingers, a small order.

"My first order," Bliss told him as he held out his hand. "Much obliged to you."

The manufacturer, whose name was Rosenthal and whose hands, notwithstanding what seemed to be a diamond ring, were very dirty, looked suspicious.

"What's the matter with the heels?" he asked quickly. "Mind, they must be up to sample. I shall look at every one before I pay."

"The heels are all right," Bliss assured him. "It's a new job to me, that's all—my first round."

Bliss met with one or two small successes and, on his return, found his employer impressed with his afternoon's work and the number of calls he had made.

"Say," he remarked, "you're a worker, and no mistake!"

CHAPTER XXVI.

FOR nearly three months, Bliss persevered at what had seemed to him at first so impossible a task.

One evening Bliss pushed open the door of the office and stood still upon the threshold, dumfounded. His employer, coatless and collarless as usual, was leaning forward upon his battered deal desk, his head fallen upon his arms. By his side, her hand resting upon his shoulder, was a middle-aged woman, plainly, even shabbily clothed, with a pinched expression about the corners of her lips, which in these days Bliss had begun to recognize. She glanced around as he entered.

"Hullo!" Bliss inquired. "Anything wrong?"

Mr. Morgan raised his head. His, in its way, was a coarse face, generally covered with the beginnings of a stubbly beard, which were only removed at odd times during the week. He, too, however, showed at that moment the common capacity for suffering. His lips were trembling a little. His shoulders had drooped. He seemed to have aged, to have lost something of the coarse vitality which, with him, had meant strength. He looked at Bliss dully for a moment.

"This is the young chap who sells the heels," he said to the woman. "You've heard me speak of him. My missis, Bliss."

Bliss shook hands mechanically.

"No bad news, I hope?"

"It's a scandalous bit of bad news," the woman replied, patting her husband on the shoulder, "but don't get knocked down by it, Amos. We'll go and see these people together."

Bliss removed his hat and set down his bag.

"May I know what it's all about?" he inquired.

"No harm, as I can see, nor any secret about it," Mr. Morgan declared, throwing a piece of paper towards Bliss. "You knew that the big machine wasn't paid for. It's been all I could do lately to pay cash for the leather, though I'm not saying that we're not making a nice little profit on the heels. You see what the engineers says, though—they are going to remove the machine tomorrow. I am only a fortnight behind, but I've paid 40 pounds on the thing, and the brutes collar that."

"Can they do it?" Bliss asked incredulously.

Mr. Morgan nodded.

"They can," he replied. "I always knew that there was a risk if I got a bit behind. Ninety-seven pounds it is. I'm broke, Bliss. Sorry, as we were getting on so well together. I'm sorry, too, for the old woman's sake," he sighed, patting her hand. "We've had the devil's own luck, both over in the States and here, but this time it did seem as though we might have won through. Six months more of the business I'm doing, and I could have paid for the machine and put another in. There's no one understands this trade as I do, and there's money in it."

"Is it any use going to see these people?" Bliss asked.

"None," Mr. Morgan answered gloomily. "The manager brought this notice round himself."

"A beast of a man," the woman declared. "He listened to all Amos and I had to say and just smiled. The money or the machine tomorrow at 12 o'clock! Never mind, Amos," she went on, with an attempt at cheerfulness, "you'll just have to make another start, and that's all there is about it."

He looked lifelessly down at the desk.

"I'm too old," he muttered. "This time I'm broken, Harriet."

Bliss experienced a queer sensation which had sometimes stolen into his consciousness during these last few months. Life was no longer a procession of mirrored days. He felt himself breathing a real atmosphere, his feet upon the earth, in intimate touch with the joys and sorrows of live men and women. There was a little lump in his throat, a hot feeling behind his eyes, and suddenly a wave of exquisite pleasure.

"Look here," Bliss confided, "I know a young fellow—he's a perfect fool, but he's a relative of mine. He won't do a thing for me—never done me anything but harm in his life—but he's the sort of chap who's rather fond of doing other people a good turn, and he's rolling in money. I believe—in fact, I am pretty well sure," Bliss went on, "that I can get him to lend you this bit."

Mr. Morgan sighed.

"It don't sound very likely," he declared bluntly. "If you knew a mug of that description, it don't seem to me that you'd be selling heels at 30 bob a week."


# For Dinner

Cranberry Sauce with the meat—certainly with any meat—lamb, veal, beef, pork or fowl—and Cranberry Pie for dessert. That delicious Cranberry tang will make every dish doubly attractive, and end the meal with a "My, but that's good." Try these recipes:

*Cranberry Sauce*

One quart cranberries, two cups boiling water, two cups sugar. Boil the sugar and water together for five minutes; skim; add the berries and cook, without stirring, until they are transparent. Five minutes cooking over a hot fire is usually time enough to make the sauce clear.

*Strained Cranberry Sauce*

If a strained sauce is preferred, cook the cranberries and water; then press through the strainer, keeping back the skins; add the sugar and finish the cooking as suggested.

*Cranberry Pie*

Have ready a partly baked pastry shell; pour in filling when cold, made by cranberry sauce recipes; put strips of pastry over top and finish baking in a moderate oven.

White corn syrup may be substituted successfully for sugar, in whole or in part.

Always cook Cranberries in porcelain-lined, enameled or aluminum vessels. For a selection of the choicest cultivated varieties, always ask for

**Eatmor Cranberries**



**EMMAUS LUTHERAN CHURCH**

JEFFERSON AND ARMAND

Rev. R. Kretzschmar and Rev. M. Schaefer, Pastors.

Thanksgiving Day services, 10 a. m. in English, 2:30 in German.

WELCOME



ADVERTISEMENT

It radiated "home" in a measure all out of proportion to its size. The daughter of the house had chosen it as her own little apartment because of its sunny bay window.

"Thanks to the National Biscuit Company and the other packers of good things," said the girl, "I can live well without a kitchen.

A thick, warm-toned rug invited one to lounge on the floor, while the big, fringed cushions scattered about gave evidence that [illegible] was permissible. Through the curtained and double-sashed windows a meadow gave away to hills which rolled into each other until they conveniently [illegible] themselves in blue [illegible] cheerlessness [illegible] weather [illegible] atmosphere [illegible] during [illegible] chill [illegible] entertainment [illegible] refreshments [illegible] guests.

"Chicken salad [illegible] girls," the hostess [illegible] announce. Then out would come a box of Uneeda Biscuit and a jar of potted chicken. Nimble fingers would set to work and in a twinkling little piles of chicken sandwiches that looked oh, so tempting would grace a yellow plate.

A tomato bouillon on a cold, blowy day like this?" And a package of N. B. C. Zwieback would be forthcoming from the window cupboard, while the tomato bouillon was made [illegible] over the alcohol lamp.

"We're celebrating the momentous event of the hostess' birthday this afternoon, my dears. Marcia, please, [illegible] open this bottle of grape juice"—was the signal for a general merry-making.

[illegible] cream cheese and olives [illegible] to-day; let's put [illegible] butter Thin Bis- [illegible] so strong [illegible] till mid- [illegible] almost [illegible], and for [illegible] it was fa- [illegible] being admitted [illegible]

Do you wonder the little circle of friends grew closer, day by day, chatting in the sunny bay window, sipping tea or coffee and nibbling National Biscuit Delicacies?

All there is to say about soda crackers.

NATIONAL BISCUIT COMPANY

# The Wishbone for Me, Please, Bo; Our Football Players Will Need the Backbone

## Pikers Favored in Betting On City Championship Tilt With St. Louis U. Tomorrow

Billiken Students Fail to Cover $2500 Offered by Washington Men, Who Insist on Even Money or Small Margin Odds —Blue and White Will Rely on Speed.

WASHINGTON and St. Louis University football teams will meet at Sportsman's Park at 2:30 o'clock tomorrow afternoon to decide the local collegiate gridiron championship, the sixth annual struggle between the two institutions since athletic relations were resumed. The Red and Green eleven of Coach Dick Rutherford will enter the fray the favorite over the Blue and White eleven of Coach Charles Rademacher, of St. Louis U.

The two teams all but finished their training yesterday and today only a light signal drill will be held and in view of the climatic conditions both coaches may decide that a complete rest for their warriors would be the wiser course.

Betting odds range from 2 to 1 to 10 to 7 on the Pikers.

Parades and mass meetings will be the order of the day and will continue until late tonight, to be renewed tomorrow morning and continue until the students and their gridiron representatives gather at Sportsman's Park for the Thanksgiving Day battle.

Washington holds an edge in the games thus far played, the Pikeway institution having won four out of the five contests. St. Louis University, under Coach Rademacher, defeated the Washington team in 1917.

**Long Drill for Billikens.**

Coach Rademacher sent the St. Louis squad through a long signal practice yesterday afternoon and every man was worked under the watchful eye of the coach in the particular line of endeavor in which he is expected to specialize tomorrow. O'Donnell, captain of the team, practiced punting and was getting distance and height. "Burr" did some clever kicking against Marquette and will be brought back from his place at tackle to do the kicking tomorrow.

Bill Donovan, midget backfield man, practiced assiduously at drop kicking. Bill is not slated to start against the Pikers but he has been one of the stars of the season for St. Louis and is sure to get a chance to show his worth in the biggest game of the year. Bill beat Rolla and Valparaiso all by himself and despite his lack of poundage—he weighs only 142 pounds—was a big cog in the Billiken machine that held Marquette scoreless.

Rademacher has made Alvin Eggler, who has alternated with Russ Murphy all season at quarterback, into a halfback and probably will start him against the Pikers in the backfield. As announced in yesterday's Post-Dispatch, McKinney will play at quarter and Ernie Baker at fullback. Eggler and Connor will start at the halfback positions.

**Work to Improve Punch.**

St. Louis University has spent the last week and a half in developing the scoring of the eleven. Since the season started the Billikens have shown an almost impregnable defense. Cape Girardeau scored a fluke touchdown on the Blue and White in the opening game of the year and thereafter the St. Louis goal remained inviolate until the Drury disaster, the Panthers humbling the St. Louisans, 14 to 0. Rademacher said his men went into that fray overconfident, and that the exhibition should be discounted in figuring the chances of the Billikens in tomorrow's battle. Washington mauled Drury early in the season, 51 to 0.

The team that represents St. Louis will be different at many points from the one which has performed for Rademacher in previous games. Only at the wings will the line remain unchanged. Gallagher and Finnegan will be on the ends, O'Donnell has Strubinger at tackle and Godfrey and Webb or Kotkis at guard. O'Donnell has played guard in the past, with Godfrey at tackle.

**Murphy to Play Center.**

Will Murphy will take Kotkis' place at center, making the big center available for a guard job. Dolan, who was slated to fill one of the guard positions, was called to his home in Toledo, O., by the illness of his father and is not expected to be back in time to play tomorrow.

St. Louis University followers are confident that the speed of the St. Louis team will more than offset the advantage in weight that will rest with the Pikers. The weight advantage will be especially noticeable in the backfield where the Billikens have two men weighing 142 and one tipping the scales at 140. The heaviest Billiken backs are Drace, 165, and Baker, 166 pounds.

St. Louis University students will gather this afternoon and parade through the downtown streets in automobiles, starting from the university, going to the park to cheer the squad in their last signal workout—if the coach decides to break his secret practice rule—and then proceeding to the business district.

Tonight there will be a mass meeting at which Coach Rademacher and past and present Billiken football stars will address the student body. After the meeting there will be an automobile parade through midcity and the West End.

### *Lineups, Weights and Ages of Players in Tomorrow's Big Game*

**ST. LOUIS.**

| | Age. | Ht. | Wt. |
|---|---|---|---|
| Finnegan l. e. | 18 | 5-6 | 153 |
| Strubinger, l. t. | 23 | 5-8 | 172 |
| Godfrey, l. g. | 22 | 6-2 | 197 |
| Kotkis, r. g. | 26 | 6-3½ | 200 |
| W. Murphy, c. | 23 | 5-9 | 180 |
| O'Donnell, r. t. | 23 | 5-11½ | 185 |
| Gallagher, r. e. | 22 | 6-0 | 168 |
| McKinney, q. | 23 | 5-7 | 142 |
| Connor l. h. | 21 | 5-6 | 142 |
| Eggler, r. h. | 20 | 5-7 | 140 |
| Baker, f. b. | 22 | 5-9 | 166 |

**WASHINGTON.**

| | Age. | Ht. | Wt. |
|---|---|---|---|
| Kremer, l. e. | 21 | 5 10 | 157 |
| Kraehe, l. t. | 21 | 5-11 | 174 |
| Zink, l. g. | 20 | 5-10 | 174 |
| Marquard, c. | 23 | 6-1 | 165 |
| Bailey, r. g. | 19 | 6 | 182 |
| Lippert, r. t. | 20 | 6-1½ | 187 |
| Burke, r. e. | 24 | 5-10½ | 158 |
| Conzelman, q. | 21 | 5-10½ | 160 |
| Potthoff, l. h. | 22 | 5-7½ | 178 |
| Berger, r. h. | 20 | 5-11 | 165 |
| Grizzedieck, f. b. | 20 | 5-10 | 175 |

## *Pikers Show Fine Fighting Spirit In Long Signal Drill and Scrimmage*

Washington's football eleven is ready to defend its city championship football title.

Until yesterday the movement of Pikeway gridiron activities had been rather slow since the Missouri defeat, and the coaches had been worried over the outcome of the Billiken battle. The listless spirit in the practice sessions and a general apathetic demeanor of the players led the directorate to believe that the Red and Green athletes had shot their season's bolt. This annoyed Rutherford and his assistants more than any flaws in the playing execution.

But the Pikers were subjected to such a bombardment of reproof by the coaches, alumni, and even the usually tranquil faculty during the past few days, that yesterday they reported on Francis Field ready to lick their weight in machine guns. They ran through a snappy signal drill and then they let loose the stored-up wrath on a team of substitutes, "scrubs" and freshmen.

For about 30 minutes they battered down this makeshift agregation, but the battering grew monotonous; so Rutherford reinforced the opposition with four players. However the 15 had but little more defensive effect than the eleven had had, so the ball was given to the "scrubs."

**Unable to Break Through.**

There were 14 men on the offensive and when the gang lined up for a Minnesota shift play, it looked like a parade; but still it was able to penetrate through the Piker wall for only about 15 yards in 10 bucks. The Washington varsity looked better last night than it has in any previous practice skit this year.

The lineup which will be sent against the Billikens tomorrow was used, with the exception of George Berger, whom it was thought better to keep on the sidelines because of his injured shoulder. Berger went through signal practice before the game and was nabbing passes with his hands as he was doing before his injury at Drake. He says his shoulder tires after any great amount of work, but thinks he can go through the entire game without further injury.

Coach Rutherford and Doc Smith doubt this and consequently are working Gil Whitley and Pete Pemberton at halfback. Whitley looked unusually good yesterday, cracking through the opposing line for frequent gains. Whitley was also the demon of interference, and being more acquainted with the halfback duties, he undoubtedly would look better against Rademacher's men than he did against Missouri.

**Kremer Drilled at Center.**

Rutherford also took another precaution, yesterday, when he kept Kremer working at center during signal practice in place of Marquard. Hafner filled in for Kremer at end. The Piker coach would have none other than Kremer to fill in at the pivotal position if Marquard were injured and thus desires to keep the Webster youth fresh on the center's duties.

Today the West End eleven will indulge in a few conditioning stunts and a signal practice. Tonight they will be the guests at a supper given at the gymnasium by the Student Council. The coach, captain, and a number of alumni will address the body. Payne Ratner, president of the Men's Council, will preside over the meeting.

This is a big day for Pikeway students. In the afternoon the "frosh" and sophomores will have their tug-of-war over one of the Forest Park lagoons. The students will then report to Francis Field and urge the players on in the final practice.

After the Varsity supper, the "frosh" will burn their caps and the entire procession will parade through the West End streets to Grand and Olive.

The betting on tomorrow's game has been unusually light. Washington University students gathered about $2500 last Monday and sent it down to Billiken headquarters to place at even money; but the money was returned to the Pikeway campus yesterday. The Blue and White supporters are asking for 2 to 1 or 10 to 7. The Pikers claim that they will not bet anything except on an even basis. There have been a number of bets recorded on scoring.

The Grand avenue adherants base their contentions for odds on a line through Drury. The Pikers decisively trimmed the Panthers, while the down State players won by two touchdowns over St. Louis later in the year. However, the Washingtonians believe that Catch Rademacher's 15 first string regulars did not play through the entire game. It is remembered that the St. Louis squad which made the trip was 35 strong.

### Washington-St. Louis U. Football Game Facts

**CONTENDERS** — Washington University and St. Louis University.

**TITLE AT STAKE**—Football championship of St. Louis.

**PLACE** — Sportsman's Park, Grand and Dodier avenues.

**TIME**—2:30 p. m., Thursday.

**OFFICIALS**—Referee, Magidsohn (Michigan); umpire, Griffith (Beloit); head linesman, Clark (Illinois).

**PREVIOUS RECORD**—Washington has won four games since the schools resumed athletic relations in 1914. St. Louis U. won in 1917.

**BETTING**—Very light. Washington offering even money, but St. Louis followers hold out for 2 to 1 and 10 to 7.

**SEAT SALE**—At Leacock's, Spaldings, Washington U. and St. Louis U.

**PRICES**—General admission, $1; grand stand boxes and reserved seats, $1.50; field boxes, $2.

**COACHES**—Washington, Richard Rutherford (Nebraska); St. Louis U., Charles Rademacher (Chicago).

**CAPTAINS**—Washington, Henry Griesedieck, '21; St. Louis U., Burr O'Donnell, '20.

**Dan Cupid's Thanksgiving Drive.**

THE usual column
Will take the vows solemn
In front of the altar Thanksgiving.
No longer they'll tarry
But brace up and marry,
In spite of the high cost of living.

Midst beautiful bowers
Of sweet scented flowers
Their worries will vanish like bubbles.
With love in a cottage
The high cost of pottage
Will be quite the least of their troubles.

No thought of the morrow,
Or trouble and sorrow
Will darken their honeymoon dreaming.
But soon they'll awaken
And liver and bacon
Will play a large part in their scheming.

The high price of butter
Will cause them to mutter
In uncomplimentary phrases;
While butcher and baker
And candlestick maker
Are making spectacular raises.

Dan Cupid with arrows
Is not hunting sparrows,
He's gunning for lovers true hearted;
So look out for Danny
His aim is uncanny—
His Thanksgiving drive has been started.

• • •

**Notice**

Tomorrow being Thanksgiving day there will be no paper printed. So you can take cranberries with your turkey instead of Sport Salad.

• • •

**Of course if anything sensational should break, like a drop in eggs for instance, an extra will be issued.**

• • •

Portland place wants to sell four flagpoles to the city for $120. Even flagpoles are higher.

• • •

**Flagpoles are all right, but without flags they don't mean anything.**

• • •

The Comptroller intimates that if the Portland place trustees would give the poles to the city he would waive the flags.

• • •

Cornocbs are being used for fuel in Evansville, Ind. Cornocbs at $1.50 a ton would be a pipe.

• • •

**Speaking of food the man on the sand box says dried apples make a swell dish.**

• • •

**The Fighting Spirit.**

I SEE our local soccerites
Are eager for the fray;
If they can't stage their Sunday fights
They say they will not play.

• • •

**Some Fecht.**

See where Jack Johnson and Carl Morris are going to fight in Mexico for the has-been championship of the world.

• • •

**The fight fans would like to see Willie Meehan and Fat Larue hook up in a survival of the fattest.**

### SIX BOUTS ON AMATEUR PROGRAM AT S. B. A. C.

Six amateur bouts will make up the program to be staged at the South Broadway A. C. tomorrow afternoon. Tommy Brammel has lined up the best talent available in the city, loving cups instead of the usual medals will be awarded the winners.

The schedule:

118-Pound Class—George Puchta, S. B. A. C., vs. Lon Kinsey, Warner Athletic Association.

148-Pound Class—Tom Shannon, unattached, vs. Oscar Juerzens, S. B. A. C.

125-Pound Class—Charley Blecht, Star A. C., vs. Bob Charles S. B. A. C.

125-Pound Class—Al Smith, S. B. A. C., vs. J. Farrell, Star A. C.

100-Pound Class—Will Reith, S. B. A. C., vs. D. Farzer, Star A. C.

120-Pound Class—Robert Weiss, S. B. A. C., vs. Al Kambe, unattached.

### Krembs Defeats Morrell.

Eugene Krembs, representing Peterson's, defeated Jess Morrell of Arata's, 50 to 45, in 93 innings in the City Three-Cushion League match played at Peterson's last night. Ed Zanzow, Grand, and Dr. Macklin, Peterson's, meet in the match at the Grand tonight.

## Soldan Favorite To Beat Central In Title Battle

**West Enders' Goal Line Has Not Been Crossed in Championship Games This Year.**

The Soldan High School football eleven, which owns a line that from tackle to tackle averages 180 pounds in weight, the heaviest that has appeared on a local interscholastic gridiron in many years, will be favored in the championship football game against Central tomorrow afternoon.

The first game at High School Field, starting at 1:30 o'clock, will be between McKinley and Yeatman.

With no contests played last week, all the coaches have had 10 days in which to prepare their charges. Tomorrow's struggle will be the first for Soldan since Nov. 8, when McKinley was defeated, 20 to 3. As a result of the long practice periods all elevens will take the field in tiptop shape.

The winner of the Soldan-Central game will bring to its school the Yale bowl, the interscholastic football trophy presented by the St. Louis Alumni Association which it will be entitled to hold for the ensuing year. The presentation of this bowl is accompanied by the attendance in the auditorium of the winning school of a body of Yale alumni. This year Vincent L. Price, one of the originators of the trophy donation, and L. Ray Carter, president of the Yale Alumni Association, will speak.

**Soldan Favored by "Dope."**

All lines of "dope" on the championship struggle between Soldan and Central favor the West Enders. Soldan won from Cleveland, 33-0, while Mid-City aggregation downed the "baby member" 16-0. Against Yeatman, Soldan won, 27-0, and Central 41-18. Soldan defeated McKinley, 20-3, while the South Siders tied Walker's men, 7—7.

In three title battles, the Soldan goal line has not been crossed, the three points scored against the West Enders coming as a result of a field goal by Siebert of McKinley. Yeatman and McKinley both scored touchdowns against Central. To date Soldan has scored 80 points to 3 for the opposition, while Central has 64 against 25.

It is probable that one change will be made in the Soldan lineup, with Hirsch replacing Williamson at halfback. Hirsch has shown sensationally in the recent practices. Coach Walker intends to use the same lineup which was sent against McKinley, Nov. 15.

**McKinley Tackles Yeatman.**

Yeatman, which has lost its three league games played to date, is expected to suffer another reverse at the hands of McKinley. A victory for the South Siders and a defeat for Central would tie McKinley for second place with the Mid-City outfit. Scores favor McKinley, as the South Siders have beaten Cleveland and tied Central, two elevens which have defeated Yeatman. McKinley has scored 23 points in league competition against 33 for the opposition, while the North Siders own 21 against 74.

The probable lineups:

FIRST GAME.

| McKinley. | Position. | Yeatman. |
|---|---|---|
| Diamont | Left end | Meinhart |
| Orchard | Left tackle | Yeck |
| Schmidt | Left guard | Cincola |
| O'Gorman | Center | Moore |
| Bomont | Right guard | Klausner |
| Kallenbach | Right tackle | Harting |
| Siebert | Right end | R. Hannegan |
| Schaeffering | Quarterback | Roettger |
| Eggler | Left half | Thursby |
| Hough | Right half | Weinel |
| Horton | Fullback | Nickels |

SECOND GAME.

| Soldan. | Position. | Central. |
|---|---|---|
| Kling | Left end | Anzalone |
| Gazzolo | Left tackle | Beall |
| Block | Left guard | Jolly |
| Harlow | Center. | George |
| Beckett | Right guard | Rutledge |
| Long | Right tackle | Zimmerman |
| Randall or Sanford | Right end | Matthews |
| Silheimer | Quarterback | Gladson |
| Hirsch | Left half | Hebberger |
| Robertson | Right half | Flynn |
| Claypool | Fullback | Wood |

### SUMNER HIGH OPPOSES LINCOLN INSTITUTE TEAM

Sumner High School will play Lincoln Institute of Jefferson City, Mo., at Cardinal Park, at 2 p. m. The Western Champion is at stake. Sumner has an unbroken string of victories for 10 consecutive years, while Lincoln has had a victorious team for several seasons. This is the first time the two teams have met for a dozen years.

**JOCKEY FRANK O'NEILL** has returned to the United States after two successful years in Europe.

## Forward Pass Will Dominate Football Battles Tomorrow; Cochems at Last Vindicated

Ability to Employ Open Game Will Probably Determine Victors on Local and Other Gridirons Thanksgiving Day — St. Louis Football Coming Back.

By John E. Wray.

THANKSGIVING day several years ago became a secondary climax to the collegiate football campaign, but this season it will witness several engagements which, although lacking the historic color and popular interest of a Harvard-Yale struggle, still have a keen zest for those who love to see a stiff battle between determined rivals.

St. Louis will be fortunate in having two such engagements tomorrow—the Washington-St. Louis and the Soldan-Central contests, for the local collegiate and high school championships, respectively.

Unless accidents happen, according to the records of these contending elevens the results are foreordained with Washington and Soldan High as the victors. But as accidents do happen and as season records or scores have proven only 70 per cent dependable, in the campaign just closing, a reasonable doubt exists in both instances.

Nevertheless, no matter what the field condition tomorrow—it will probably be heavy and wet—the elevens named above will doubtless be popular choices.

• • •

**In the Days of Cochems.**

UNDER favorable weather and gridiron conditions over 20,000 persons are expected to be present at the local contests, reviving memories of Thanksgiving Day 1907, when Nebraska went down before St. Louis University at Sportsman's Park, 39 to 0, with 21,000 persons looking on—the record attendance at a St. Louis football game.

In those days we had a football team the like of which has never been seen here since and which was so far in advance of the times that **today they are just beginning to make free use of the plays the eleven's coach, Eddie Cochems, introduced.**

Cochems is a forgotten factor in a day when the plays made possible by his genius are in extensive use throughout the country—plays that have broken the back of the "army game" completely and started a new era in gridiron tactics.

• • •

**Pikers Have Not "Found" Themselves.**

TOMORROW, at the same field where Cochems once reigned, St. Louisans will see two of the best teams developed in this city since that period. The Washington University eleven, although a disappointment in that it succumbed to Missouri, has many elements of real greatness. It had not found itself in the game with the Tigers but if its cogs intermesh properly tomorrow and the field conditions permit, spectators are sure to see an open game display of an order that might bring applause from those famous passers of bygone days—Schneider, Robinson, Acker and Co. It safely may be said that Cochems' eleven had no quarterback to compare with Conzelman, and no backs superior to Potthoff and Berger. Certainly it had no center to aproach Marquard.

• • •

**Tigers Have Great Drive.**

OF keen interest to St. Louisans will be the Kansas-Missouri struggle which will be fought at McCook Field, Lawrence, Kan., tomorrow. This will be a stubborn affair, as the elevens are well matched.

**Missouri has a fine line and Kansas a great backfield. You know the answer—as between the backfield and the line, it's the latter that dominates. The Tigers, with equal luck, should beat the Jayhawkers—so says the dope and football law.**

• • •

**When Real "Tanks" Meet.**

WEST VIRGINIA and Washington-Jefferson will have the forward passing championship tilt of the season, tomorrow. The teams are real giants of the gridiron world, with W. and J. having a more consistent record, although one less brilliant in spots than that of its rival. Consistency is the jewel, in this case, although if the West Virginia forward passing game goes smoothly, the answer as to which will win is guesswork. West Virginia has an All-American backfield star in Rodgers and uses the best passing game in the East. W. and J. is a close second in the last mentioned particular, however.

• • •

**A Good Coach, a Good Team.**

ANOTHER battle of titans will be the meeting of Pittsburg and Penn State. The scores indicate nothing here and the issue is entirely one of fortune and of coaching genius. One can hardly go against Glen Warner.

• • •

**Ames Eleven on Trial.**

HOW strong the Ames eleven really is will develop tomorrow when the Drake team opposes the Iowa State steam roller. Drake nosed out Washington rather luckily and held Missouri to a 3-0 score.

**A smashing victory by Ames, over Drake will prove the contention that the team Missouri defeated 10—0 is really the strongest eleven in the Valley Conference today.**

• • •

**More Junket Stuff.**

SYRACUSE and Nebraska will furnish an intersectional feature. Syracuse, of course, is easily strong enough to win, if the game were part of its regular schedule. What it will do under junket conditions is hard to say. Such games are no fair test of team capabilities as the morale of the road eleven is low and its interest in the contest is slight.

The effect of exhibition contests on the minds of the interested players was never better shown than by the same team that made Cochems famous here—the 1907 St. Louis University team.

Although victor 39-0 over Nebraska (a team that had tied Minnesota 6-6) when Cochems' team went on a pleasure trip to the Pacific Northwest, Johnny Bender's obscure Washington State College eleven trimmed the local giants, 12-5.

Nebraska may win, but it will mean nothing as a test of strength.

Pennsylvania figures to romp over Cornell in their annual encounter. Cornell has never risen above mediocrity and has too far to climb to hope to balk the strong Pennsylvania eleven. Penn's open game ranks with the leaders.

### *Thanksgiving Day's Big Football Games and Form Favorites*

*Following is a list of tomorrow's important football games and the probable winners, as indicated by the season's scores. The favorites are designated by asterisks:*

**LOCAL.**

*Washington vs. St. Louis U.
*McKinley vs. Yeatman.
*Soldan vs. Central.

**MISSOURI-VALLEY TEAMS.**

*Missouri vs. Kansas.
*Iowa State vs. Drake.

**MISSOURI COLLEGIATE TEAMS.**

*Westminster vs. Central College.
*William Jewell vs. Missouri Wesleyan.

**WESTERN TEAMS.**

*Detroit vs. Holy Cross.
*Michigan Aggies vs. Wabash.
*Notre Dame vs. Morningside.
Nebraska vs. *Syracuse.
*Oklahoma vs. Oklahoma Aggies.

**OHIO CONFERENCE TEAMS.**

Case vs. *Western Reserve.
Cincinnati vs. *Miami.
*Oberlin vs. Mt. Union.
*Wittenberg vs. Ohio Northern.

**FAR WEST TEAMS.**

Colorado College vs. *Colorado Aggies.
*Colorado vs. Colorado Miners.
Montana vs. *Washington State.
Southern California vs. *Stanford.
Utah vs. Utah Aggies.
*Washington vs. California.

**EASTERN TEAMS.**

West Virginia vs. *W. & J.
*Pittsburg vs. Penn State.
*Penn vs. Cornell.
Columbia vs. *Brown.
F. & M. vs. *Gettysburg.
Johns Hopkins vs. *Maryland State.
*Muhlenberg vs. Ursinus.
*Penn M. C. vs. Delaware.

**SOUTHERN TEAMS.**

*Alabama vs. Mississippi Aggies.
Furman vs. *Davidson.
*Centre vs. Georgetown (Ky.)
*Georgia Tech vs. Auburn.
*Georgia vs. Clemson.
Kentucky vs. *Tennessee.
Virginia vs. *North Carolina.
*Vanderbilt vs. Sewanee.

**SOUTHWESTERN TEAMS.**

Austin vs. *Trinity.
*Baylor vs. Texas Christian.
*Rice vs. Arkansas.
*Texas vs. Texas Aggies.

### FULTON SAYS DEMPSEY COULD STOP EUROPEAN CHAMPIONS IN 2 ROUNDS

NEW YORK, Nov. 26.—Fred Fulton, the American heavyweight boxer, who boxed several bouts in England recentlp, returned on the Mauretania yesterday. Fulton expressed the opinion that Carpentier would defeat Beckett in their coming bout at London, Dec. 4, provided he was in perfect physical condition. He said, however, that the French heavyweight was not in the best of condition when he watched him work some six weeks ago.

Jack Dempsey, whom Fulton desires to box again on a winner take all basis, could stop either Beckett or Carpentier inside of two rounds, according to the homecoming heavyweight.

## M'Mullen May Get Kabakoff Bout If He Wins Tonight

**Local Boxer Is Scheduled to Oppose Everett Anderson in Bout at Rialto A. C.**

### *Rialto A. C. Boxing Bouts for Tonight*

**Charles Silver vs. Pete Macklin,** both of St. Louis, 8 rounds, at 133 pounds.

**Eddie Speer,** St. Louis, vs. **Bobby Anderson,** Duquoin, Ill., 8 rounds, at 142 pounds.

**Joe McMullen** St. Louis vs. **Everett Anderson,** Duquoin, Ill., 8 rounds, at 130 pounds.

Picking the feature bout on tonight's all-star card of the Rialto A. C. to be staged at the Armory is a tough job, as all three loom up as high-class contests. Plenty of action should be witnessed by local boxing followers in each of the clashes.

In what probably will be the main attraction, Joe McMullen will take on Everett Anderson. McMullen in his recent bouts has knocked out Johnny Underwood and clearly outpointed Benny McGovern and if he wins today he will seek a match with Harry Kabakoff, the Ghetto Ghost. McMullen also has an old score to even up with Anderson as he was outpointed by the latter some years ago. The bout tonight will be Anderson's first in this city in a good while.

Eddie Speer, the soldier boxer, who last week was outpointed in an eight-round contest by Sailor Jerabek, will bring his "Mary Ann" into the ring against Bobby Anderson. Speer will outweigh his rival, but unless he shoots over his right for a knockout, Anderson is expected to outpoint him. Speer lacks boxing science and experience.

**Anderson Is Tough Boy.**

Bobby Anderson is one of the toughest boys in his division. Several years ago he was winning bout after bout by knockout, until he broke his arm. His last local appearance at the Coliseum resulted in a victory over Leo Witt.

Pete Macklin and Charles Silver, who boxed a thrilling eight-round draw at the last Rialto show, are scheduled to go at it again in the curtain raiser.

Eddie Randall will referee, with Duke Sheehan, master of ceremonies. The show will start at 8:30 and 8 guards in uniform will act as ushers.

GUARANTEE—We guarantee Hanes Underwear absolutely —every thread, stitch and button. We guarantee to return your money or give you a new garment if any seam breaks.

This famous trademark on every Hanes garment

## "Hanes" Elastic Knit Underwear biggest value ever sold at the price!

*Sensational value,* you'll call Hanes winter underwear for men! You never stepped into or saw such underwear warmth, comfort and wear anywhere near the price! *Every Hanes thread, stitch and button is broadly guaranteed*—and the life of every Hanes garment will exceed that guarantee! Get into Hanes these cold mornings *and get underwear satisfaction* you never got before at such a price!

Study the Union Suit diagram figure above, read these dependable extra-value-features;—unbreakable seams, reinforced buttonholes that last the life of the garment; tailored collarette; elastic shoulders, wrists and ankles; pearl buttons sewed on to stay! *And a closed* crotch that stays closed! Hanes Drawers have the durable, snug-fitting sateen waistband.

Your confidence in "Hanes" *quality,* in "Hanes" *workmanship,* in "Hanes" wear and in "Hanes" warmth *can never be misplaced!*

**Greatest Union Suits for Boys**

Quality of materials, workmanship and the wonderful theory warmth of Hanes Union Suits for Boys makes them unsurpassed at the price. Famous for durability. Reinforced at all strain points; buttonholes last as long as the garment. In fact, they duplicate Hanes Union Suits for Men in all important features. Made in sizes from 22 to 34 covering ages from 2 to 16 years. Two to four year sizes have drop seats. Four desirable colors.

Ask for Hanes at your dealer's. If he cannot supply you, write us at once.

P. H. HANES KNITTING CO., Winston-Salem, N. C.
New York Office, 366 Broadway

*Warning to the trade*—Any garment offered as "Hanes" is a substitute unless it bears the Hanes label.

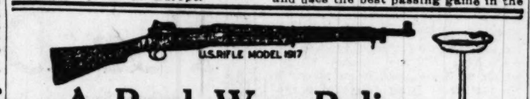


## A Real War Relic

*Suggestion for a Present*

We have purchased a lot of above U. S. RIFLE BARRELS—1917 model—and have assembled part of them into shape of Smokers' Stands, also stands for Electric Lamps and Visitors' Cards.

As the number is limited, we advise order be sent in at once.

*Retail Price $5.00*

**Star Novelty Manufacturing Co.**

*386 Arcade Bldg., St. Louis*

We manufacture numerous other specialties. Dealers and territorial agents wanted everywhere.

**Mild Havana,**

**GOOD TO THE LAST PUFF**

Nationally Advertised. Sold Everywhere.
Brinkmann, Heisel & Recker Cigar Co., Dist.

## THE QUOTATIONS IN THE STOCK MARKET LO

Trading in Wall Street I fluenced by Prospect of Railroad Strike.

NEW YORK, Nov. Stocks were weak and lower opening of the market today, to prospects of a railroad Trading was fairly active in the half hour of the session.

A report on Interborough-Transit Co. has been submitted P. Morgan, chairman of the committee representing the first and funding mortgage 5-per-cent and the three-year 7-per-cent vertible notes, by Day & Zimmeengineers.

The report shows that the ing ratio increased from 45.6 pe in 1916 to 67.9 per cent in 1919, alent to approximately $10,0 Of this amount $6,000,000 is ac ed for directly by the increa wages and $3,000,000 by the inc cost of coal and other supplies. figures do not include the in in wages of Aug. 17, 1919, equ to approximately $5,000,000 an The report shows that if 1919 costs had remained in effect, t terborough would have passed cessfully through the remainin riod of construction as estim when the contract with the C administration was negotiated.

Union Pacific System made a for the Government in 1918 of than $12,400,000, and on the ba operations in the first nine m of this year will make an addi profit for the Government in more than $10,000,000, or a to the two years of Federal cont about $22,500,000. Expressed what differently, the Govern profit by the end of this year reach about $10 a share on the 291,800 common stock.

The increase in net was panied by a more than proport gain in gross, due partly to creased rates, but in larger me to increased volume of traffic there is no indication in the West region that this volume is ly to diminish in the near fut

**Early Liberty Bonds.**

NEW YORK, Nov. 27.—Prices of Bonds at 11:35 a. m. today were: 3½ first 4s, 94.20; second 4s, 91.74; 4 94.80; second 4¼s, 92.02; third 4 fourth 4¼s, 92.04; Victory 3¾s, 99. tory 4¾s, 99.12.

**Bar Silver.**

LONDON, Nov. 27.—Bar silver, ounce. Money 4¾ per cent. Discount Short bills 5⅞ per cent, three month 5 4-16@6 per cent.

**Paris Market.**

PARIS, Nov. 27.—Prices were irre the Bourse today; 5 per cent rentes, exchange on London, 29f 30c; 5 per c 87f 85c. The dollar was quoted at

## ELECTRIC MOTOR FIRM TO BUILD LARGE

**Emerson Company Issues $1,... in Preferred Stock to E... Eight-Story Addition.**

The Emerson Electric Ma... turing Co., 2024-32 Washingto... nue, manufacturers of electr... tors and fans, has issued $1,... of 7 per cent cumulative pr... stock with which to erect an... story addition to its present... and extend its business. Th... pany now employs 1200 m... women, and with the new b... will employ more than 1000... tional workers.

T. M. Meston, first vice-pr... and treasurer, said the com... sales last year were nearly ... 000 and that production h... grown the present plant capa... such an extent that it was ne... in the last four months to... orders approximating $3,000...

The new building will face... ington avenue, adjoining t... side of the present plant. It... of concrete and steel, 130 ... width and 150 feet deep.

The company has been i... ness in St. Louis since 18... principal market is in the ... states.

## AUCTION SALE OF LACKLA... ESTATE PROPERTY

**Several Pieces of Real Esta... Louis to Be Offered by Sp... Commissioner.**

R. S. Williams of Will... Bland, as Special Commissi... pointed by the Circuit Court,... at auction Friday, at the ... Real Estate Exchange, sever... of real estate owned by the ... Lackland estate.

The property includes an... lot 155 feet deep, on the no... of Locust street, between S... and Seventeenth streets, a f... building at 215 Pine street... and three story building at ... South Third street, some... ground on Randolph and ... streets, 700 feet west of J... avenue, and 134 feet on the ... of Barracks street in South S...

The property to be sold also... 38 acres on the Lackland ro... Ashby road, 48 1-3 acres ... road and the Rock Island ... tracks at Lackland station.

A. R. Schollmeyer will ac... tioneer.

# THE POST-DISPATCH'S DAILY RECORD OF MARKETS AND FINANCE

## ckbone

## Mullen May Get bakoff Bout If e Wins Tonight

**Boxer Is Scheduled to Op- Everett Anderson in Bout at Rialto A. C.**

**to A. C. Boxing Bouts for Tonight**

**ries Silver vs. Pete Mackiln,** of St. Louis, 8 rounds, at 128 s.
**le Speer,** St. Louis, vs. **Bobby son,** Duquoin, Ill., 8 rounds, pounds.
**McMullen** St. Louis vs. **tt Anderson,** Duquoin, Ill., 8 s, at 130 pounds.

ing the feature bout on to- all-star card of the Rialto A. e staged at the Armory is a job, as all three loom up as ass contests. Plenty of ac- hould be witnessed by local followers in each of the

What probably will be the attraction, Joe McMullen will n Everett Anderson. McMul- his recent bouts has knocked hnny Underwood and clearly nted Benny McGovern and if s today he will seek a match Harry Kabakoff, the Ghetto

McMullen also has an old o even up with Anderson as he utpointed by the latter some ago. The bout tonight will be son's first in this city in a while.

le Speer, the soldier boxer, who eek was outpointed in an eight- contest by Sailor Jerabek, will his "Mary Ann" into the ring t Bobby Anderson. Speer will igh his rival, but unless he over his right for a knockout, son is expected to outpoint him. lacks boxing science and ex- nce.

**Anderson Is Tough Boy.**

by Anderson is one of the est boys in his division. Sev- years ago he was winning bout by knockout, until he broke rm. His last local appearance at Coliseum resulted in a victory Leo Witt.

le Macklin and Charles Silver, boxed a thrilling eight-round at the last Rialto show, are duled to go at it again in the ain raiser.

di Randall will referee, with e Sheehan, master of ceremonies show will start at 8:30 and fi ds in uniform will act as ushers.

mark on every Hanes garment derwear the price!

ed on to stay! *And a* t stays closed! Hanes urable, snug-fitting sateen

in "Hanes" *quality,* in *ship,* in "Hanes" wear rmth *can never be mis-*

**ion Suits for Boys**

workmanship and the wonderful Union Suits for Boys make them e. Famous for durability. Reis- buttonholes last as long as the Duplicate Hanes Union Suits for tures. Made in sizes from 20 to 34 16 years. Two to four sizes desirable colors.

e us at once.

*Warning to the trade*—Any garment offered as "Hanes" is a substitute unless it bears the Hanes label.


## QUOTATIONS IN THE STOCK MARKET LOWER

Trading in Wall Street Is Influenced by Prospect of a Railroad Strike.

NEW YORK, Nov. 26.

Stocks were weak and lower at the opening of the market today, owing to prospects of a railroad strike. Trading was fairly active in the first half hour of the session.

A report on Interborough Rapid Transit Co. has been submitted to J. P. Morgan, chairman of the committee representing the first and refunding mortgage 5-per-cent bonds and the three-year 7-per-cent convertible notes, by Day & Zimmerman, engineers.

The report shows that the operating ratio increased from 45.6 per cent in 1916 to 67.9 per cent in 1919, equivalent to approximately $10,000,000. Of this amount $6,000,000 is accounted for directly by the increase in wages and $3,000,000 by the increased cost of coal and other supplies. These figures do not include the increase in wages of Aug. 17, 1919, equivalent to approximately $5,000,000 annually. The report shows that if 1916 unit costs had remained in effect, the Interborough would have passed successfully through the remaining period of construction as estimated when the contract with the Gaynor administration was negotiated.

Union Pacific System made a profit for the Government in 1918 of more than $12,000,000, and on the basis of operations in the first nine months of this year will make an additional profit for the Government in 1919 of more than $10,000,000, or a total in the two years of Federal control of about $22,500,000. Expressed somewhat differently, the Government profit by the end of this year will reach about $10 a share on the $222,291,800 common stock.

The increase in net was accompanied by a more than proportionate gain in gross, due partly to increased rates, but in larger measure to increased volume of traffic, and there is no indication in the Far West region that this volume is likely to diminish in the near future.

## DETAILED REPORT OF DAY'S TRADING IN WALL STREET

NEW YORK, Nov. 27.—Irregular price changes at the outset of today's market session indicated renewed selling for both accounts. The strongest issues of the previous day, notably the coppers, Oils, Equipments and Shippings, were 1 to 5 points down.

Active Steels were moderately lower, and Coppers continued to reflect unfavorable trade conditions. The reaction made further headway within the first half hour. General Motors extending its decline to 10 points.

The market's reactionary trend became more pronounced during the forenoon, with greater activity as prices yielded. Lacking a more definite reason, the increased pressure was ascribed to pessimistic reports dealing with foreign financial conditions. Crucible Steel was especially weak, falling 10 points, and Pierce-Arrow lost 7. General Motors recovered part of its loss, only to go lower than before.

A few stocks stood out for their comparative strength, but soon forfeited their gains, rails also becoming heavy. Moderate rallies succeeded the opening rate of 7 per cent for call money.

### Early Liberty Bonds.

NEW YORK, Nov. 27.—Prices of Liberty Bonds at 11:35 a. m. today were: $3s, 100.02; first 4s, 94.20; second 4s, 91.74; first 4¼s, 94.80; second 4¼s, 92.02; third 4½s, 94.12; fourth 4¼s, 92.04; Victory 4¾s, 99.12; Victory 4½s, 99.12.

### Bar Silver.

LONDON, Nov. 27.—Bar silver, 75¾d per ounce. Money 4¾ per cent. Discount rates: Short bills 5¾ per cent, three months' bills 5 15/16 per cent.

### Paris Market.

PARIS, Nov. 27.—Prices were irregular on the Bourse today; 5 francs were the index. 90f 10c; exchange on London, 39f 30c; 5 per cent loan, 87f 85c. The dollar was quoted at 9f 68¼c.

## ELECTRIC MOTOR FIRM TO BUILD LARGE ANNEX

**Emerson Company Issues $1,000,000 in Preferred Stock to Erect Eight-Story Addition.**

The Emerson Electric Manufacturing Co., 2024-32 Washington avenue, manufacturers of electric motors and fans, has issued $1,000,000 of 7 per cent cumulative preferred stock with which to erect an eight-story addition to its present plant and extend its business. The company now employs 1200 men and women, and with the new building will employ more than 1000 additional workers.

T. M. Meston, first vice-president and treasurer, said the company's sales last year were nearly $3,000,000 and that production had outgrown the present plant capacity to such an extent that it was necessary in the last four months to reject orders approximating $3,000,000.

The new building will face Washington avenue, adjoining the east side of the present plant. It will be of concrete and steel, 130 feet in width and 150 feet deep.

The company has been in business in St. Louis since 1890. Its principal market is in the Eastern states.

## AUCTION SALE OF LACKLAND ESTATE PROPERTY FRIDAY

**Several Pieces of Real Estate in St. Louis to Be Offered by Special Commissioner.**

R. S. Williams of Williams & Bland, as Special Commissioner appointed by the Circuit Court, will sell at auction Friday, at the St. Louis Real Estate Exchange, several pieces of real estate owned by the Rufus J. Lackland estate.

The property includes an 80-foot lot 155 feet deep, on the north side of Locust street, between Sixteenth and Seventeenth streets, a five-story building at 215 Pine street, a two and three story building at 9 and 11 South Third street, some vacant ground on Randolph and Bernard streets, 700 feet west of Jefferson avenue, and 134 feet on the west side of Barracks street in South St. Louis. The property to be sold also includes 34 acres on the Lackland road, near Ashby road, 48 1-3 acres on Link road and the Rock Island Railroad tracks at Lackland station.

A. R. Schollmeyer will act as auctioneer.

## NEW YORK STOCKS

By Telegraph to the Post-Dispatch.

NEW YORK, Nov. 26.

| STOCKS. | Prev. Close. | Open. | High. | Low. | Noon. |
|---|---|---|---|---|---|
| **Industrials.** | | | | | |
| Am. Beet Sugar. | 95¼ | 95 | 95 | 93½ | 93¾ |
| Am. Can com. | 55 | 54⅞ | 55¼ | 54¼ | 54⅝ |
| Am. C. & W. | 117½ | 117½ | ..... | ..... | 117½ |
| Allis Chal. com. | 43¼ | 42⅝ | ..... | ..... | 42⅝ |
| Am. Ice | 46½ | 46½ | ..... | ..... | 46½ |
| do pfd. | 67 | 66 | ..... | ..... | 66 |
| A. H. & L. com. | 33 | 32⅞ | 32½ | 32¼ | 32½ |
| do pfd. | 125 | 124 | 124 | 122¼ | 122½ |
| Am. Wool | 127½ | 128 | 128¼ | 125¼ | 125⅝ |
| Am. Sumatra | 92 | 92 | 93¼ | 92 | 92 |
| Am. L. O. com. | 72¾ | 71⅝ | ..... | ..... | 71⅝ |
| Am. Tobacco. | 260 | 257 | ..... | ..... | 257 |
| Am. Express | 100 | 99 | ..... | ..... | 99 |
| Ajax Rubber | 86¼ | 85¾ | 86 | 85¾ | 86 |
| Auto Sales Cor. | 16⅞ | 17⅜ | ..... | ..... | 17⅜ |
| Am. Bosch M. | 127 | 126 | ..... | ..... | 126 |
| Am. Int. Cor. | 113 | 113 | 113 | 112 | 112 |
| Am. Malt. | 51¼ | 50 | ..... | ..... | 50 |
| Am. T. & T. | 100 | 100 | ..... | ..... | 100 |
| Ass'd Dry Goods | 53⅜ | 53 | ..... | ..... | 53 |
| do 1st pfd. | 72 | 71 | ..... | ..... | 71 |
| Am. S. & C. | 30¾ | 30¾ | 30¾ | 30¼ | 30¼ |
| Barrett Co. | 120 | 121½ | ..... | ..... | 121½ |
| Burns Bros. | 124 | 120¼ | ..... | ..... | 120¼ |
| Butterick Co. | 25 | 25¼ | 25¼ | 25 | 25 |
| Caddo Oil | 27½ | 27¾ | ..... | ..... | 27¾ |
| Calif. Pet. | 47 | 47 | 47¼ | 46 | 46 |
| do pfd. | 76½ | 76 | ..... | ..... | 76 |
| Cent. Leather | 97⅝ | 97½ | 98¼ | 96¼ | 96¼ |
| Certain-teed | 97¼ | 94 | 98¼ | 94 | 98¼ |
| Chand. M. C. | 121½ | 120 | 120 | 119¼ | 119¼ |
| Cal. Graph. | 64½ | 65¼ | 69¼ | 65¼ | 66¼ |
| do pfd. | 93 | 93¼ | ..... | ..... | 93¼ |
| Col. G. & E. | 65 | 65 | 65¾ | 64½ | 64½ |
| Cons. Gas | 90 | 90 | 90¼ | 89¼ | 89¼ |
| Con. I. C. M. | 17¾ | 17⅜ | 17⅝ | 17 | 17 |
| Cont. Can. | 90½ | 90½ | 90½ | 90 | 90 |
| Corn Prod. | 83½ | 83 | 83 | 81¾ | 81¾ |
| Cuba C. Sugar | 47 | 48¼ | 48¼ | 47 | 47 |
| do pfd. | 83½ | 83 | ..... | ..... | 83 |
| Cons. Tex. cfts. | 35¾ | 34⅝ | 35 | 34⅝ | 34⅝ |
| Em.-Brant. pf. | 93 | 92 | ..... | ..... | 92 |
| Enid-John. | 146 | 141½ | 141¾ | 138 | 141¾ |
| Famous P.-L. | 92¾ | 92 | ..... | ..... | 92 |
| Fairbanks | 86 | 85 | ..... | ..... | 85 |
| Fisk Rub. | 45¾ | 42½ | 42¾ | 42¾ | 42¾ |
| Freeport Tex. | 40½ | 40 | ..... | ..... | 40 |
| Gas W. & W. I. | 20¼ | 20 | 20 | 19¾ | 19¾ |
| Gen. Cig. | 76 | 72⅝ | 73 | 72¼ | 72¾ |
| Gen. Elec. | 171½ | 169½ | 169¾ | 168¾ | 168¾ |
| Gen. Mot. | 364½ | 361 | 361 | 351 | 351½ |
| do pfd. | 92¼ | 95 | ..... | ..... | 95 |
| do deb. | 91⅝ | 91½ | 91⅝ | 91⅜ | 91⅜ |
| Goodrich Rubber | 82¾ | 81¾ | 81¾ | 81¾ | 81¾ |
| do pfd. | 104¼ | 104¾ | ..... | ..... | 104¾ |
| G. & D. cfts. | 53¾ | 53⅜ | 53⅝ | 51⅝ | 51⅝ |
| Hartman Co. | 90½ | ..... | ..... | ..... | 90 |
| Int. Harv. | 132¾ | 132¼ | 132½ | 131 | 131 |
| Int. M. Mar. | 52 | 53¾ | 53⅞ | 52 | 52 |
| do pfd. | 100 | 105¾ | 106¾ | 104¾ | 104¾ |
| Int. Paper | 71¾ | 71¼ | 71¾ | 70 | 70 |
| Inter. Cons. | 3⅝ | 3⅜ | 3⅝ | 3⅜ | 3⅜ |
| do pfd. | 12¾ | 12 | 12 | 12 | 12 |
| Kelly Tire | 138 | 136 | 137 | 136 | 137 |
| Kelsey Wheel | 90 | 89½ | ..... | ..... | 89½ |
| Keystone T. | 51 | 50¼ | 50½ | 49¼ | 49¼ |
| Lee Rub. cfts. | ⅝ | ⅝ | ..... | ..... | ⅝ |
| Middle State | 61 | 61¾ | 61¾ | 61¼ | 61¼ |
| Maxwell Mot. | 41¾ | 41¾ | 41½ | 41 | 41 |
| do cfts. | 42¼ | 40¾ | ..... | ..... | 40¾ |
| May Dept. Strs. | 123 | 122 | 122 | 120 | 120 |
| Mex. Pet. | 203 | 202¼ | 202¼ | 198¼ | 198¼ |
| Mullins Cor. | 45½ | 45 | 45 | 45 | 45 |
| Mont. Pow. | 57 | 56¼ | 56¼ | 54¾ | 54¾ |
| Nat Analine | 64½ | 64 | 64¾ | 64 | 64½ |
| Nat. Acme | 36 | 36 | ..... | ..... | 36 |
| Nat. Conduit | 12¾ | 12½ | 12¾ | 12¼ | 12¼ |
| N. Y. Air | 120¾ | 119 | 119 | 118¼ | 118¾ |
| Ohio C. Gas. | 50¾ | 50¼ | 50¼ | 49¾ | 49¾ |
| Ok. P. & R. | 9¾ | 9¾ | ..... | ..... | 9¾ |
| Pan-Am. P. | 107⅜ | 107 | 107 | 103⅝ | 103⅝ |
| do rights | ⅛ | ..... | ..... | ..... | ⅛ |
| People's Gas | 38⅜ | 38 | ..... | ..... | 38 |
| Pierce-Arrow | 87½ | 87½ | 87½ | 81¾ | 81¾ |
| Pierce Oil | 19½ | 19 | 19⅜ | 19 | 19⅜ |
| Pitts. Coal | 62¼ | 62½ | ..... | ..... | 62½ |
| Pond Cr. Coal | 21¾ | 21¾ | ..... | ..... | 21¾ |
| Punta Are. S. | 91 | 91 | ..... | ..... | 91 |
| Pettibone M. Co. | ..... | 9¾ | 47¾ | 46 | 9¾ |
| Parish & Bing'm | ..... | 47¾ | ..... | ..... | 46 |
| Remington T. | 87 | 87 | 87 | 86¾ | 86¾ |
| Ren. Mot. | 84¾ | 84¼ | ..... | ..... | 84¼ |
| Roy D. N. Y. | 102¾ | 102¾ | 102¾ | 101 | 101 |
| Saxon M. C. | 14½ | 14½ | ..... | ..... | 14½ |
| do 1st. | 1 | 1 | ..... | ..... | 1 |
| Sinclair Oil | 49¼ | 49¼ | 49¼ | 48¼ | 48¼ |
| Stromberg | 81½ | 80 | ..... | ..... | 79 |
| Studebaker | 121¾ | 122 | 122 | 119 | 119 |
| do rts | 3⅜ | ..... | ..... | ..... | 3⅜ |
| Stutz M. C. | 117½ | 117 | ..... | ..... | 117 |
| Texas Co. | 299 | 300 | 300 | 295 | 295 |
| Tob. Prod. | 85¾ | 85¾ | 85¾ | 84½ | 84½ |
| Trans. Con. O. | 52 | 52 | 52 | 50 | 50 |
| Uni. Drug Syn. | 143¼ | 141 | ..... | ..... | 141 |
| 1st pfd. | 52½ | 52 | 52 | 51¾ | 51¾ |
| United Fruit Co. | 205 | 204 | 204 | 200 | 200 |
| U. S. Food P. | 78¼ | 77 | 77 | 75 | 75 |
| U. S. Ind. Alco. | 105¾ | 105¾ | 106¼ | 102¾ | 102¾ |
| U. S. Rubber | 124⅜ | 123½ | 123½ | 121¼ | 121½ |
| do 1st pfd. | 115 | 115 | ..... | ..... | 115 |
| Union Oil | 39 | 38¾ | 38¾ | 37¾ | 37¾ |
| U. Retail Stores | 93¼ | 94½ | 94½ | 91 | 91 |
| Va.-Car. Ch. | 69 | 67½ | 67½ | 67¼ | 67½ |
| do pfd. | 113¾ | 113½ | ..... | ..... | 113½ |
| Wells Far. Ex. | 56 | 56½ | ..... | ..... | 56½ |
| West. El. | 54¼ | 54 | 54 | 53¾ | 53½ |
| White M. C. | 77¾ | 77 | 77 | 77¾ | 67¾ |
| Wilson & Co. | 79¾ | 79¾ | ..... | ..... | 79¾ |
| Willys-Over. | 31¾ | 31¼ | 31¾ | 30¾ | 30¾ |
| Worth. Pump | 89½ | 86 | 87¾ | 84 | 85¾ |
| **Metals and Equipments.** | | | | | |
| Alaska Gold | 2¾ | 2¾ | ..... | ..... | 2¾ |
| Alaska Jun. | 2½ | 2½ | ..... | ..... | 2½ |
| Am. C. & F. | 135¼ | 136 | 136 | 134½ | 134¾ |
| Am. Loco. | 97½ | 95¾ | 98¾ | 94¼ | 94¼ |
| Am. Smelt. | 65¾ | 64½ | 64¾ | 62¾ | 63 |
| Am. Steel F. | 98¾ | 98¾ | ..... | ..... | 98¾ |
| do pfd. | 93 | 92¾ | ..... | ..... | 92¾ |
| Anaconda Cop. | 60 | 60 | 60 | 59 | 59¾ |
| Baldwin Loco. | 111¾ | 111¼ | 111¾ | 109¾ | 109¾ |
| Beth. Stl. B. | 96¾ | 95¾ | 95¾ | 94¼ | 94¼ |
| Butte Cop. | 24¾ | 24¾ | ..... | ..... | 24¾ |
| Butte & Sup. | 21¾ | 21¾ | ..... | ..... | 21¾ |
| Beth. Motor | 33¾ | 34¼ | 34¼ | 33 | 33¾ |
| Chipe | 19¾ | 19¾ | 19¾ | 19¼ | 19¼ |
| Chino Cop. | 36¾ | 36¼ | 36¼ | 35¾ | 35¾ |
| Colo. F. & I. | 43¾ | 43¾ | ..... | ..... | 43¾ |
| Crucible Steel. | 215¾ | 214 | 214 | 205 | 207 |
| Domes. Mines. | 13¾ | 13¾ | ..... | ..... | 13¾ |
| Ferro Con. Cor. | 57¾ | 57¾ | 57¾ | 57¼ | 57¼ |
| G. N. O. cfts. | 40 | 40 | ..... | ..... | 40 |
| Gulf Sul. Stl. | 66 | 65 | ..... | ..... | 65 |
| Inspiration | 53¼ | 52 | ..... | ..... | 52 |
| Int. Nickel. | 25 | 24¾ | ..... | ..... | 24¾ |
| Int. Nick. Cor. | 18 | 17¾ | ..... | ..... | 17¾ |
| Kennecott Cop. | 29¾ | 29¾ | 29¾ | 29¼ | 29¼ |
| Lack. Steel. | 87 | 86 | 86¾ | 86 | 86¾ |
| Miami Copper. | 25¼ | 25¼ | ..... | ..... | 25¼ |
| Midvale Steel. | 51¾ | 51¾ | 51¾ | 51¼ | 51¼ |
| Nat. Lead. | 83¾ | 83¾ | 83¾ | 83¼ | 83¼ |
| Nova. S. S. & C. | 77¾ | 76 | 76 | 74¼ | 74¼ |
| New Cons. | 15¾ | 15¾ | ..... | ..... | 15¾ |
| Otis Stl. 7 pc. pf. | 37¾ | 37¾ | 37¾ | 37 | 37¼ |
| Pa. Seaboard. | 39 | 37¾ | 37¾ | 37 | 37¾ |
| Pressed Steel. | 104¾ | 103 | 103 | 102 | 102 |
| Pullman. | 118 | 118 | 119 | 116¾ | 116¾ |
| Ray Cons. | 20¾ | 20¾ | ..... | ..... | 20¾ |
| Rep. Iron & S. | 100¾ | 100¾ | 101¼ | 100 | 100¼ |
| Sloss-Sheff. | 73½ | 74¾ | 74¾ | 71 | 72¾ |
| Tenn. C. & I. | 114 | 114 | 114¾ | 111 | 111 |
| U. S. Alco. | 71¾ | 71¾ | ..... | ..... | 71¾ |
| U. S. Smelt. | 77¾ | 78¼ | 78¼ | 76¾ | 76¾ |
| U. S. Steel. | 104¾ | 104¾ | 104¾ | 103¾ | 103¾ |
| do pfd. | 114 | 114 | ..... | ..... | 114 |
| Utah Copper. | 75¾ | 75¾ | 75¼ | 74¼ | 74⅝ |
| **Railroads.** | | | | | |
| A. T. & S. F. | 88 | 88 | 88 | 87¾ | 87¾ |
| B. & O. | 36½ | 36¼ | 36¼ | 36 | 36 |
| Can. Pac. | 113¾ | 113¾ | ..... | ..... | 113¾ |
| C. & O. | 57½ | 57¾ | 57¾ | 56¾ | 56¾ |
| C. M. & St. P. | 41¾ | 41¾ | 41¾ | 41 | 41 |
| C. R. I. & P. | 27¾ | 27¾ | 27¾ | 27 | 27 |
| do 6 pc. pfd. | 63¾ | 62¾ | ..... | ..... | 62¾ |
| C.S.PM&O. pfd. | 98 | 99½ | ..... | ..... | 99½ |
| C.C.C. & St. L. | 75 | 75 | ..... | ..... | 75 |
| Del. & Hud. | 102¼ | 102¾ | ..... | ..... | 102¾ |
| D. & R. G. pfd. | 15½ | 15½ | 15½ | 15¼ | 15¼ |
| Erie | 14¾ | 14¾ | ..... | ..... | 14¾ |
| do 1st pfd. | 24¾ | 24¾ | 24¾ | 23¾ | 23¾ |
| do 2d pfd. | 17 | 17 | ..... | ..... | 17 |
| Great Nor. pfd. | 82¾ | 82¾ | 82¾ | 82¼ | 82¼ |
| Illinois Central. | 91½ | 91 | ..... | ..... | 91 |
| K. C. Southern. | 17½ | 17½ | ..... | ..... | 17½ |
| M. K. & T. | 11¼ | 11¼ | ..... | ..... | 11¼ |
| M. Pac. | 27¾ | 27¾ | 28¼ | 26¾ | 26¾ |
| do pfd. | 45 | 44 | ..... | ..... | 44 |
| Man. El. Guar. | 44¾ | 44 | ..... | ..... | 44 |
| N.Y.N.H.&H. | 31½ | 31¼ | 31¼ | 29½ | 29¾ |
| Nor. Sou. | 81 | 81 | ..... | ..... | 81 |
| Nor. & West. | 100¾ | 100¼ | 100¼ | 100¼ | 100¼ |
| Pac. Mail. | 34¾ | 34¾ | 34¾ | 34¾ | 34¾ |
| Penn. | 42¾ | 42¾ | 42¾ | 42¼ | 42¼ |
| Pere Mar. | 24 | 23¾ | 23¾ | 23¼ | 23½ |
| do pfd. | 29¾ | 29¾ | ..... | ..... | 29¾ |
| Reading | 78¼ | 77¼ | 77¼ | 77 | 77 |
| Sou. Pac. | 97¼ | 97 | 97 | 96 | 96 |
| Sou. Ry. | 24¾ | 24¾ | 24¾ | 24¼ | 24¼ |
| S. A. L. pfd. | 16¾ | 16¼ | ..... | ..... | 16¼ |
| Texas & Pac. | 45¾ | 45¾ | 45 | 44 | 44¼ |
| Union Pac. | 128 | 127¼ | 127¼ | 126¾ | 126¾ |
| Uni. Rv. L. pfd. | 17¾ | 17¾ | ..... | ..... | 17¾ |
| Wabash. | 6¾ | 6¾ | ..... | ..... | 6¾ |
| do pfd. A. | 27¼ | 27 | 27 | 26¼ | 26¼ |
| West. Md. | 12 | 11¾ | ..... | ..... | 11¾ |
| West. Pac. | 25¼ | 25¼ | ..... | ..... | 25¼ |
| West. & P. | 14¼ | 14¼ | 14¼ | 13¾ | 13¾ |

NOTE—Stocks quoted in the table are common stocks unless otherwise specified. "pfd." or are specified "rights" or "cffs."

Sales to 11 a. m., 342,400 shares.

## New York Curb Opening

Reported daily for the Post-Dispatch by Mary C. Steinberg & Co., mezzanine, Boatmen's Bank Bldg., St. Louis, Mo.

| | Bid. | Asked. |
|---|---|---|
| INDUSTRIALS. | | |
| Ajax | 9¼ | 10¼ |
| Razor | 1⅝ | 1⅞ |
| Tob. Ser. | 65 | 68 |
| Aetna Ex. | 8 | 9 |
| Allied Pack. | 24 | 40 |
| Am. W. Paper | 12½ | 13½ |
| Austin Nichols | 28 | 30 |
| Brit. Am. Tob. | 25½ | 26 |
| Loftis | 10 | 15 |
| Colonial Tire | 10 | 15 |
| Chalmers com | 6 | 9 |
| Gen. Asphalt | 124½ | 126 |
| Hupp Motor | 14¼ | 14½ |
| India Pack | 19 | 19½ |
| Lima Loco. | 82 | 90 |
| Marconi of Am. | 6⅝ | 6¾ |
| Phillips Morris | 9 | 10 |
| Overland Tire | 29 | 30 |
| Perfection Tire | ⅞ | 13-16 |
| Pressman Tire | 26 | 27 |
| Republic Rub. | 5¾ | 5⅞ |
| Root Van | 54 | 56 |
| Tempior | 48 | 50 |
| Sub. Boat | 16½ | 17 |
| Sweets of Am. | 12 | 12½ |
| Tob. Prod. Exp. | 27 | 29 |
| Un. Profit Sharing | 2¾ | 2⅞ |
| U. S. Steamship | 84 | 87 |
| Welch Gr. Juice | 48 | 50 |
| V. Vivaudou | 28¼ | 28¾ |
| OILS. | | |
| Allen Oil | 1 | 2 |
| Boston Mex. Pet. | 3½ | 3¾ |
| Boston Wyo. | 88 | 90 |
| Burkmett Y. C. | 2¼ | 2⅜ |
| Commonwealth | 46 | 47 |
| Cosden | 10¼ | 10⅝ |
| Elk Basin | 8¾ | 8⅞ |
| Federal | 17½ | 17⅝ |
| Glenrock | 3¾ | 3⅞ |
| Guff Gilles | 83½ | 84 |
| Hercules Pet. | 13 | 16 |
| Home O. and R. of Texas | 9¼ | 10 |
| Houston Oil | 100 | 100 |
| Intl. Pet. | 57 | 58 |
| Invincible | 37 | 38 |
| Island | 2¾ | 2⅞ |
| Livingston | 21 | 22½ |
| Merritt | 17½ | 18¼ |
| Mex. Panuco | 164 | 166 |
| Midwest Refg. | 1¼ | 1⅜ |
| Ormulgee | 12¾ | 13 |
| Pennok | 73 | 75 |
| Phillips Pet. | 6 | 6¼ |
| Ryan Pet. | 48 | 49 |
| Salt Creek | 2 | 2⅛ |
| Sapulpa | 80 | 81 |
| Shall Tr. and Trans. | 45¾ | 46¾ |
| Simms Pet. | 11¾ | 12 |
| Skelly | 45 | 45¾ |
| Sinclair Gulf | 19¼ | 20¼ |
| Spencer Pet. | 2 | 2⅛ |
| Stanton | 24½ | 26 |
| White Eagle | 9¼ | 9½ |
| Woodburn Oil | 36 | 36½ |
| White Oil | 1¼ | 1¾ |
| United Tex. Pet. | | |

## Standard Oil Opening.

Reported daily by Mark C. Steinberg & Co., mezzanine, Boatmen's Bank Building, St. Louis, Mo.

| | Bid. | Asked. |
|---|---|---|
| Anglo-American | 33 | 33¼ |
| Atlantic | 1700 | 1750 |
| Borne Scrymser | 470 | 490 |
| Buckeye | 95 | 97 |
| Chesebrough | 290 | 310 |
| Continental | 555 | 575 |
| Crescent | 32 | 33 |
| Cumberland | 170 | 180 |
| Eureka | 155 | 160 |
| Galena | 85 | 90 |
| do pfd. | 110 | 115 |
| Illinois Pipe | 180 | 183 |
| Indiana Pipe | 94 | 96 |
| Midwest Refg. | 103 | 106 |
| National Transit | 38 | 40 |
| N. Y. Transit. | 170 | 183 |
| Northern Pipe | 105 | 110 |
| Ohio Oil | 370 | 378 |
| Penn. Mex. | 73 | 80 |
| Prairie | 695 | 700 |
| Prairie Pipe | 373 | 378 |
| Solar | 380 | 400 |
| Southern Pipe | 165 | 170 |
| South Penn. Oil | 333 | 338 |
| Southwest Penn Pipe | 95 | 98 |
| Standard Oil Cal. | 295 | 299 |
| do Ind. | 700 | 780 |
| do Kan. | 595 | 600 |
| do Kentucky | 475 | 490 |
| do Nebraska | 525 | 550 |
| do N. J. | 715 | 720 |
| do N. Y. | 425 | 430 |
| do Ohio | 515 | 530 |
| Swan & Finch | 125 | 135 |
| Union Tank | 125 | 130 |
| Vacuum | 437 | 442 |
| Washington | 40 | 45 |

## Sugar Market.

NEW YORK, Nov. 26.—Raw sugar steady; centrifugal, 7.36c; fine granulated, 8c.


HEAD ACHES FLU AK NEU- RAL- GIA WOMENS ACHES ASK FOR A-K TABLETS


## COTTON MARKET EASIER ON SERIOUS FUEL PROBLEMS

NEW YORK, Nov. 26.—The cotton market was easier during today's early trading. The recent advance of about 3½c a pound appeared to have left it in easier technical position and there was a good deal of realizing for over the holiday. Selling was doubtless promoted by renewed nervousness over the coal situation and apprehensions of a fuel shortage, particularly in the South, owing to conservation measures urged by the Southern Regional Coal Committee. The market opened at a decline of 15 to 45 points, and soon sold 58 to 65 points net lower with January declining to 350.

Rallies followed a Washington dispatch intimating that effective action on the coal controversy would be detected at the end of today's Cabinet meeting. January sold up to 36.15c toward midday, or about midway from the low level of the morning, and within 5 points of last night's close, and there was also some buying on the large exports and unfavorable weather in the South.

### Liverpool Spot Cotton.

LIVERPOOL, Nov. 27.—Cotton: Spot in moderate business; prices irregular; good middling, 26.21c; fully middling, 25.96c; middling, 24.61c; low middling, 22.46c; good ordinary, 20.21c; ordinary, 19.21c; sales 6000 bales, including 4400 American.

## New York Bond Sales

Following is a partial list of bond sales on the New York Stock Exchange today:

NEW YORK, Nov. 26.

1 U K. of '21.. 97⅜
1 St.Fe.cv. 5s... 91¼
1 Penn. 5s... 102
12 U. K. rct '29 96¾
1 Ann.-Fr. 5s. 96-9
1 Ang.-Fr. 5s. 96-9
1 Int. Cons 4½s 85½
2 St. P. cv. 5s. 71¾
1 U. S. Rub. 5s 83¾
1 Ang.-Fr. 5s. 96-9
1 Int. Met. 4½s 75
1 Int. Met. 4½s 74¾
1 Int. Met. 4½s 74¾
1 Int. Met. ct. 4½s 73¼
1 Ang.-Fr. 5s. 96-9
1 Int. con. 4½s 73¼
1 Chile 8s ..... 97¼
1 Chile 6s ..... 80
1 Ang.-Fr. 5s. 96-9
1 Ang.-Fr. 5s. 96-9
1 R. R. T. 7s. 43½
1 C&O cv 5s. 87½
2 Sou. Ry. 4s 62¾
1 U. K. of '37. 90¼
1 U. K. of '37. 90¼
1 Lik.-M. 7s... 110¾
1 Lik.-M. 7s... 110
3 S. B. & O. 5s... 39
1 R. & O. cv. 6½ 61¼
1 An. Smelt 5s 65
1 Marine 6s... 94¾
2 Wis. Cen. 4s. 67¼
1 Ang.-Fr. 5s. 96¾
2 St. P. cv. 5s 70
6 Mo Pac rm 4s 56¼
2 N. O. Cen 4s 50
1 Ang.-Fr. 5s. 96¾
1 U. K. of '21. 97
1 A. T. & T. 6s 99¼
2 A. T. & T. 5s 81¼
1 U. S. Rub 4s 83½
3 A. T. & T. 6s 99¼
1 Nor. Pac 3s. 55
1 B. & O. 5s... 39
1 Wis. Cen. 4s 67¼
1 Dom Can '21 97¾
100 New Haven 6s 94¼
1 Marine 6s ..... 94¼
1 St. P. rm 4½s 74

## New York Curb Market.

Following is a list of bonds sold on the New York Curb Market today:

| | Bid. | Asked. |
|---|---|---|
| Armour pfd. | 102¾ | 103 |
| Booth Fish | 13¼ | 14 |
| do pfd. | 75 | 77 |
| Brick | 76 | 77 |
| Carbon pfd. | 120 | 125 |
| Cent. City & Con. | ⅝ | 1 |
| do pfd. | 9 | 10 |
| Chicago Tool | 106¼ | 108½ |
| Chicago Rys. 1 | 25 | 85 |
| do 2 | 6¾ | 8½ |
| do 3 | 4 | 6 |
| do 4 | ⅝ | 1 |
| Com. Edison | 110 | 110¾ |
| Indahy | 106¼ | 107 |
| Diamond Match | 121 | 123 |
| Hartman | 91¾ | 92 |
| Hart-Schaf. com. | 94 | 96 |
| do pfd. | 113 | 115 |
| Nor. Lea. | 18¾ | 19¾ |
| L. Light | 7¼ | 8 |
| do pfd. | 8 | 9½ |
| Mont. Ward pfd. | 81¾ | 82¾ |
| Continental Motor | 112 | 113¼ |
| People's Gas | 38 | 40 |
| Public Service | 88 | 88 |
| do 8 Man. | 4 | 5 |
| Quaker Oats | 250 | 260 |
| do pfd. | 98 | 98 |
| Sears-Roebuck | 218 | 220 |
| do pfd. | 118 | 120 |
| Shipbuilding com. | 121 | 125 |
| do pfd. | 98 | 100 |
| Stewart-W. | 100¼ | 100½ |
| Swift | 104¾ | 105 |
| Title & Trust | 215 | 220 |
| U. Carbide & Carbon | 78 | 78¼ |
| U. Paper Br. | 65 | 68 |
| do pfd | 65 | 68 |
| Wilson | 79 | 80 |
| do pfd. | 90 | 100 |
| Western Stone | 3 | 4 |
| Case | 21 | 22 |

## Hides.

| | | |
|---|---|---|
| No. 1 | 33 | Flint |
| No. 2 | 32 | Salted |
| Bull No. 1 | 16 | Salted, pack |
| Bull No. 2 | 15 | Culls |
| Glue stock | 13 | Culls, salted |

Uncured or fresh, 4c per pound less, and part cured 2c per pound less. No. 1 horsehides, mane and tail on, $3—small and No. 2, $2; glue and pig hair prices.

SCRAP IRON AND METALS—Quote per 100 lbs.: Light brass, $8; heavy red brass, $15; light copper, $13; heavy yellow brass, $10; heavy copper and copper wire, $16; zinc, $4; lead, $4.50; pewter, $55; tinfoil, $45; tea lead, $3; aluminum, 22c; scrap iron in car lots, $14@15.

## Hay Market.

Reported for the Post-Dispatch by Graham & Martin Grain Co., Merchants' Exchange.

Timothy baled hay, No. 1, is quoted here at $31@33; standard, $28@30; No. 2, $25@28; No. 3, $20@24; threshed timothy, $18@20; mixed-headed timothy, $22@24. Light clover mixed—No. 1, $29@31; No. 2, $26@28. Heavy clover mixed—No. 1, $31@33; No. 2, $29@30. Clover hay—No. 1, $33@34; No. 2, $29@30. Alfalfa hay—Choice, $38@40; No. 1, $37@38; standard, $35@36; No. 2, $32@34. Prairie hay—Choice, $25@27; No. 1, $23@26; standard, $21@24; No. 2, $22@23. Straw—Wheat and oats, $10.

PECANS—Average Western or Texas at 24c per lb.

## Cash Grain Elsewhere

KANSAS CITY, Mo., Nov.

ST. LOUIS POST-DISPATCH
# DAILY MAGAZINE

COMIC PAGE
NOVEMBER 26, 1919.

## MORE TRUTH THAN POETRY

*By James J. Montague.*

NO DANIEL FOR THE WETS.

The day a learned, ermined gent declared that beer of four per cent
Might be supplied to folks inside
The confines of Rhode Island,
A host of thirsting lager stews set down their steins of kickless brews
To ululate: "There's one wet State
In all this osseous dry land!"

And, like the Exodus of old, the madding rush for Klondike gold,
Or that wild throng that tore along
Hard on the heels of Hector,
From all the South and West and North a swarm of souses hurried forth,
To gain the spot where might be got
A draught of malted nectar.

The influx soon became intense in Newport, Wakefield, Providence,
From old Watch Hill to Olneyville
Men swarmed in legions frantic,
And when the worried little State (which measures only six by eight),
Put up the bars, long lines of cars
Stood stalled to Willimantic.

Hereafter any ermined gent who raises beer to four per cent
Won't strike a blow that wallops Pro-
Hibition in the plexus,
Unless his dictum he applies to commonwealths of ample size
To hold the throng who want it strong:
The safest State is Texas.

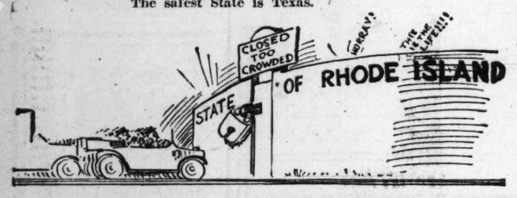


STERLING PATRIOTS.

When a Judge orders saloon keepers to sell whisky he doesn't need to send the Sheriff to see that his order is enforced.

THEY MUST BE.

Mayor Ole Hanson says the Reds are very clever, which seems to be proved by the fact that so many of them keep out of jail.

COMPARATIVE.

After all 4 per cent beer is only nearer beer.

(Copyright, 1919.)

### Is It Producing Many?

"Anyhow, the kids on our street are right up to the minute."

"So?"

"Yes. They've formed a league of neighborhoods to prevent fights."—Detroit Free Press.

### One Continual Round.

Hod carrier (as he enters the taxi): Home, Danny!

Driver: Lovely loafers! What are you pampered pets striking for again—shorter hours or bigger wages?

Hod carrier: Smaller hods!—Buffalo Express.

### There to Suit.

"What I want to see is one big union," said the fat man.

"You shall see that very thing," said the salesman. "What size do you wear?"—Buffalo Express.

### Well Hardly.

Officer: Why are you begging on the streets?

Mendicant: You wouldn't expect to find me beggin' in an airplane now, would you?—Yonkers Statesman.

### Lucky Fellow.

"Scribbler has written two books. The second will live."

"What about the first?"

"Oh, it was a best seller and enabled him to live while he was writing the second."—Judge.

## NO BRAINS, NO BRAINS!—By GOLDBERG

(Copyright, 1919, by R. L. Goldberg.)

## "SAY, POP!"—WILLIE DID THE RIGHT THING.—By C. M. PAYNE.

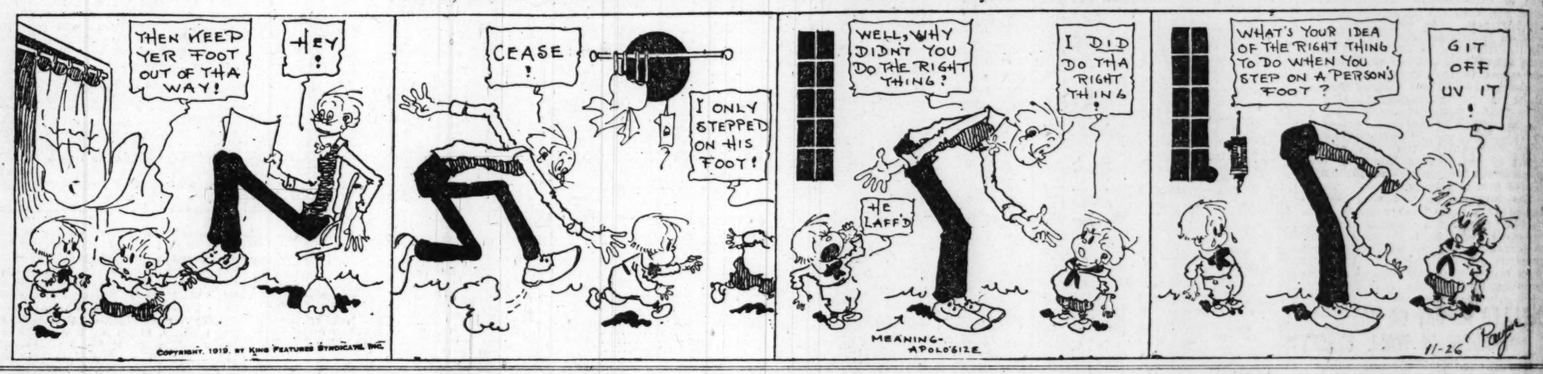


## MUTT AND JEFF—IT'S GONNA BE A TOUGH WINTER FOR MUTT IN HIS CUPID'S ATTIRE.—By BUD FISHER.

(Copyright, 1919, by H. C. Fisher. Trade Mark Reg. U. S. Pat. Office.)

## PENNY ANTE—In the Shooting Season.

-o-

By Jean Knott

### High Cost of Plumbing.

A Wall street broker, the fortunate owner of a home on the Jersey coast, called a plumber to make some repairs. This is his experience: The plumber worked in a half-hearted fashion until lunch time when he departed, not returning until 2 o'clock.

"I am paying you $9 a day for eight hours' work," said the broker. "And here you go off and leave the job. What's the reason?"

"I forgot some important tools," pleaded the plumber.

"But that didn't take two hours," said the broker.

"No," replied the plumber, "but did you think I was coming back without my dinner?"

When the broker recovered consciousness the plumber was gone, presumably after his 5 o'clock tea.—The Wall Street Journal.

### Not the Only Ones.

"Is your husband on a fixed salary?"

"Yes—but it's not fixed exactly to our liking."—Buffalo Express.

### Obeying Instructions.

As he weighed out the sugar the grocer's boy whistled lustily.

"Don't you know that it is very rude to whistle while you are waiting on a lady?" said the elderly customer, severely.

"Well, the guv'nor told me to do it when I served you," explained the boy.

"He told you to whistle?" said the customer, in great surprise.

"Yes'm! He said if ever we sold yon anything we'd have to whistle for the money."—Houston Post.

### Explained.

"Why, Pat," said a visitor to one of Ireland's beauty spots, "there used to be two windmills here."

"Bedad," was the reply, "they took one down to have more wind for t'other."—London Tit-Bits.

### Mean Brute.

"Do you think it is safe to trust money to the mails?" asked Mrs. Gabb.

"A blame sight safer than trusting it to the females," growled Mr. Gabb.—Cincinnati Enquirer.

We Make the Payments Easy for You

Today's Bargains:

Oldsmobile 8.....$1450

Studebaker Rds...$ 850

Davie Motor Car Co.
USED CAR DEPT.
19th and Washington
Bomont 272

The white meat of coconuts churned in pure milk

Invite the neighbors—serve "Farrell's A-1", hear them compliment your butter!

It always pleases.

Not the cheapest But the BEST

BOHN-LENARTZ Commission Co., Distributors

3590 Energy Units Per Pound

Use it Daily

READY TO USE

15¢

PURE

DELICIOUS WHOLESOME

GULDEN'S Mustard

Gulden's blends in with the natural flavor of meats, fish, sausages, cheese—and adds a NEW zest.

ESTABLISHED 1867

LIQUOR AND DRUG USING are permanently relieved by the KEELEY TREATMENT
40 Years of Success.
Correspondence Confidential.
THE KEELEY INSTITUTE
Dwight, Illinois.

LOFTIS BROS. & CO.
DIAMONDS WATCHES

A Wonderful Stomach Medicine
Is AR-LON for
REG. U. S. PAT. OFF.
Gastritis, Indigestion, Piles, Gallstones
35c, $1.00

Post-Dispatch Circula
Sworn Circulation Figures Filed for Six Months ending October 1, 19

| | Post-Dispatch | Globe-Democrat |
|---|---|---|
| Oct. 1, 1919. | 184,357 | 161,179 |
| Oct. 1, 1918. | 173,959 | 167,803 |
| GAIN | 10,998 | |
| LOSS | | 6,624 |

VOL. 72. NO. 93.

# U. S. TO CONDUC FURTHER INQUI IN JENKINS C

Embassy Ordered to In gate Mexico's Charg Consular Agent Made flicting Statements.

GOVERNMENT NOT RECEDE FROM ST

Officials Say Administ Is Prepared for 'Next Which May Take Fo an Ultimatum.

By the Associated Press.

WASHINGTON, Nov. 28.—I investigation of the facts made before the American G ment replies to the Mexican n fusing to comply with the d for the immediate release of O. Jenkins, American consular at Puebla.

The Mexican reply to the ican demand raises a new iss Jenkins made contradictory ments to the trial Judge, an officials said, must be inves Instructions will go forward embassy at Mexico City today vestigate this charge and al tain copies of the indictmen charges against the consular

However, the Government intention of receding from its tion, administration official clared. The Government, the is prepared for "the next which mak take the form of a matum to the Mexican Gover

Administration officials ind that the negotiations with would not be prolonged if u factory; that the American G ment had decided upon a co action and was prepared to it out should that become nec

**Studying Mexican Situati**

Legal officers of the State D ment are studying article 104 graph six, of the new Mexica stitution, which provides tha Federal tribunals shall have diction over all cases con diplomatic agents and consu ficers."

The Mexican Government reply to the American note de ing Jenkins' release said, h was in the State courts at and that consequently the F Government could not int Since Jenkins is a consular of the United States, officials cited to the opinion that un Mexican Constitution the courts have no jurisdiction case.

While officials have not y ously considered the quest Jenkins' release on bail, the there might be advantages cly in his refusing to accept

Mexico's reply, an argume diplomatic refusal of the A demand, was delivered here day, and made public tod agrees with the copy given o Mexican Consul-General at

The Mexican reply, which, ing to its text, was prepared direction of President Carra gues in the main that the Government cannot order the of a prisoner while his case adjudication in the civil co one of its states, and conten the American Government's d for the Consular Agent's rele no foundation or precedent national law. Some new m the Mexican viewpoint in the case, hitherto unpublished United States, are revealed tendency of the Mexican arg to separate the Jenkins case phases: First, the situation the Consular Agent was kidn bandits and held for ranso last, his subsequent arrest prisonment by the civil au of Puebla on a charge of "connived" with the bandits.

**Deals With Arrest Phase**

The note at hand deals latter phase exclusively. out that Jenkins was first he what is known to the Mexic code as "preventive impris This provision covers a situ which a person is suspected plicity in a criminal act. I quantity was held under a covering "formal" impr which under the Mexican p applies when a magistrate there is sufficient evidence lish that a crime has been co

The allegation against J that he signed conflicting st regarding his kidnaping ar fore was "guilty of falsifying declaration."

The note says Jenkins ha tunity to be released on ba sum of 1000 pesos, the equi $500 in American money if in coin rather than Mexic notes, and that Jenkins ha to avail himself of it, alth has been requested to do s

Recalling that Mexican in the United States have prisoned and that Mexico h asked the United States t local law in their cases the marks that "the Mexican ment cannot concede to

Continued on Page 2, Col